Home Edition
TELEPHONE 383-4111
CLASSIFIED 386-2121

The Daily Colonist.

Vancouver Island's Leading Newspaper Since 1858

Cold, Wet
Weather Details On Page 2

No. 9–114th YEAR | VICTORIA, BRITISH COLUMBIA, TUESDAY, DECEMBER 21, 1971 | 10 CENTS DAILY 20 CENTS SUNDAY

VMD Expects Work

Japan, Russia To Provide Mica Turbines

By GEORGE GIBSON
Colonist Business Editor

B.C. Hydro and Power Authority directors decided unanimously Monday to split $12 million worth of turbine contracts between Russian and Japanese countries. Each will build two turbines and governors to be installed at the Mica Creek dam on the Columbia River, about 80 miles north of Revelstoke.

The awarding of half of the contract to the Hitachi Company of Japan means that Victoria Machinery Depot has a chance to obtain about $500,000 worth of badly-needed work. Hitachi informed Hydro, through its North American agent, C. Itoh and Co. (American), that VMD, provided it can meet requirements, is the likely Canadian company to manufacture certain parts of the turbines.

The announcement was made at a luncheon in Sooke by Hydro chairman Dr. Gordon Shrum. He and two bus loads of invited guest had just toured the new $30 million peak-load generating station at Jordan River.

In a brief ceremony, retired Hydro employee J. M. (Jack) Elliott, who had worked in the area for 39 years and who has a new dam at the project named after him, turned the lever that started the generator.

The other successful bidder for the Mica Creek turbines was the state-owned Russian firm of Energomach export, which had vastly underbid the other seven firms, including one from Canada, that had tried to obtain the contract.

Dr. Shrum, in making his announcement, said the reason the decision was made to split between the Russians and the next lowest bidder, Hitachi, was to guarantee that a delivery date of 1976 would be met.

Contract for four generators was let last month to Canadian General Electric, which underbid the Russian firm $14,018,400 to $14,320,000.

It is the first time a Russian firm has successfully bid with Hydro, and Shrum said that this lack of experience with Soviet production and performance prompted the Hydro directors to split up the contract, even though the cost was greater.

The Russian initial bid for all four turbines was $9.472 million and Hitachi's was second low at $14.273 million for the four.

Japanese performance re delivery and production in past projects has proven satisfactory and as Hitachi was second lowest, Hydro policy in awarding contracts was followed, Shrum said.

Shrum said he regretted that the contracts had gone offshore, and "especially when you consider that they have to pay 17-per-cent tariff," he added.

The devaluation of the Japanese yen by another 17 per cent Sunday will also have the

Continued on Page 2

INSIDE

Gunmen Kill Belfast Girl —Page 3

B.C. Medics Deny Plan To Bill Public —Page 10

Skipper Disobeyed For Crew's Safety —Page 18

Fleeing Czech Eludes MiG 15 Names in the News, 20

Thant's Successor Still Up in Air —Page 34

	Page
Bridge	28
Comics	25
Crossword	29
Entertainment	16
Finance	8, 9
Garden Notes	25
Provincial Court	23
Sport	12, 13, 15
Television	27
Women	22, 23

Motor Tanker Ablaze at Sea

MIAMI (UPI) — The Cyprus-registered motor tanker Calypso reported it was on fire Monday night in the old Bahamas ship channel, about seven miles off the north coast of Cuba, according to the U.S. Coast Guard.

Gun Laws Too Slack?

OTTAWA (CP) — A Liberal MP told the Commons Monday that Canada's gun-control laws are too slack. Warren Allmand (Montreal-Notre-Dame-de-Grace) said "the easy availability of weapons in this country is a scandal."

Successor Promises 'Revenge For Humiliation'

Yahya Resigns, May Be Tried

Bhutto

RAWALPINDI, Pakistan (UPI) — Agha Mohammad Yahya Khan resigned Monday as president of a dismembered Pakistan, giving control of a new civilian government to Zulfiqar Ali Bhutto, who within hours hinted that his predecessor might be brought to trial for leading the nation to defeat in the 14-day war with India that cost the country its eastern province.

"We will fight and continue to fight for the integrity of Pakistan," Bhutto said. "We will take revenge so as to undo the temporary humiliation."

Yahya stepped down from his militaristic post as president and handed the embattled government over to Bhutto, the leftist leader of West Pakistan's strongest political organization, the Pakistan People's Party.

Bhutto told newsmen in Rawalpindi Monday night that he had "retired" seven of Pakistan's leading generals, who he described as "fat and flabby."

He said there would be no early release from prison of Sheikh Mujibur Rahman, the most powerful political leader in what was East Pakistan and now is Bangla Desh. Rahman was arrested by Yahya Khan in April and brought to West Pakistan for a secret trial.

Bhutto said Rahman may be released in the future, thus apparently confirming that the sheikh was alive.

The new Pakistani president did not rule out the possibility that Yahya, vehemently denounced by the populace since the end of the war Friday, might be brought to trial.

"I'm not bloodthirsty," Bhutto said, adding that it was "premature" to discuss the possibility Yahya might be tried. He said that the former president was not under house arrest.

In a speech to the nation over Radio Pakistan earlier, Bhutto, 43, said, "Muslim Bengal will always be a part of Pakistan, Muslim Bengal's character will always remain Moslem. We will see that Moslem Bengal remains part of Pakistan."

—CP

Good Clean Fun

Labor Minister Bryce Mackasey joins in dancing at annual Christmas party of charwomen in Parliament Building at Ottawa Monday. His partners are Mrs. Frances Kurinski, left, and Mrs. Alma Boyer. Women gave Mackasey gift for Prime Minister Trudeau, but wouldn't say what it was.

Pakistani Envoys, Staff Defect to Bangla Desh

From UPI

Officials in capitals around the world Monday reported Pakistani envoys and staff members were defecting to the new republic of Bangla Desh in the wake of the 14-day war between their country and India.

Twelve diplomats and staff members and their 41 dependents defected in Jakarta and declared, "We have all severed our relations with the government of Pakistan and transferred our allegiance to the legal government of the People's Republic of Bangla Desh."

In Kuala Lumpur, Malaysia's top foreign ministry official, Zaiton Ibrahim, said Monday three Bengali officials and three aides who announced their defection Saturday would be allowed to stay in Malaysia temporarily on "humanitarian grounds until they decide whether they want to go back" to Bangla Desh.

The six were led by the former second secretary and head of the Pakistani chancery, Abdul Quayyum.

Sources said Malaysia was also looking into the question of recognition of the newly-proclaimed nation but added nothing concrete could be expected "for some time."

In Paris, Muslehuddin Ahmad, first secretary of the Pakistani embassy there, said Monday he has rallied to the Bangla Desh government.

Two Paris Pakistani Embassy employees without diplomatic status defected to the Bangla Desh movement earlier this year.

A spokesman for the 53 Jakarta defectors said the Pakistani Ambassador to Indonesia Abdul Ghayur had not been notified about the decision. "How can we? He is not even our ambassador anymore," he said.

California Spill Suit Rejected

SAN FRANCISCO (UPI) — Superior Court Judge Ira Brown Jr. Monday dismissed two lawsuits seeking $20 million from Standard Oil of California for the big Jan. 18 oil spill caused by the collision of two tankers.

Forger Faces Longshot

CHICAGO (UPI) — Raymond Snyder made a "million-to-one" mistake, police in suburban Riverside said Monday.

Snyder tried to cash a stolen payroll cheque at the Riverside National Bank. Since the cheque was blank when stolen, police said, it had to be made out to and endorsed by someone.

Police theorized that Snyder randomly picked the name Miles F. Huml from the telephone directory, filled out the cheque and went to the bank.

Unfortunately for Snyder, the teller he handed the cheque to was Mrs. Miles F. Huml.

Intelsat 4 In Orbit

CAPE KENNEDY (UPI) — Scientists fired a rocket motor by remote control Monday and kicked the newest Intelsat 4 communications satellite into a stationary orbit 22,300 miles over the equator in the Atlantic Ocean.

Where To Find Cordon Blah

LONDON (CP) — A restaurant guidebook just out includes a new rating: "appalling."

It was awarded to a snack bar west of London where "there is nothing commendable to eat except yogurt," and a restaurant in the Midlands for its "tasteless beans, dreadful cakes and indescribable tea."

As Surcharge Goes

Benson Predicts Vigorous Gains

OTTAWA (UPI) — The Canadian economy is expected to "move forward vigorously" as a result of the new monetary alignment and Monday's removal of the U.S. 10-per-cent surcharge on imports, Finance Minister Edgar Benson told the Commons.

Reporting on the agreement reached at the weekend meeting of major Western finance ministers in Washington, Benson noted the arrangement would remove "uncertainty" in the United States and permit a rapid recovery of the U.S. economy.

"When the United States prospers, Canada prospers also," Benson said. "I fully expect the Canadian economy to move forward vigorously."

By permitting the Canadian dollar to continue "floating" after the pegging of other currencies, Benson said the other trading nations showed a "full understanding of Canada's position" as the largest U.S. trading partner.

The finance minister noted the Canadian dollar was quoted early Monday at the same level as Friday, just above par with the American dollar.

It seemed to support his prediction the Canadian dollar would "float down" with the devalued U.S. currency. U.S. Treasury Secretary John Connally had predicted the Canadian dollar would increase in value over the American dollar.

The Canadian dollar was pegged at 92.5 U.S. cents from 1962 to 1970. It has been floating freely since May, 1970, and generally has traded just below par with the U.S. dollar. In recent weeks, it had edged above par by fractions of a cent.

Benson indicated Canada was committed not to hold down the exchange value of the Canadian dollar artificially through large interventions on money markets by the Bank of Canada.

Potent Profit Maker

WASHINGTON (AP) — The 10-per-cent United States surcharge on dutiable imports lasted only four months, but it proved to be one of the most powerful and profitable economic weapons in the country's history, U.S. officials said Monday.

Although universally disliked by other governments, the surtax was efficient as a money-maker, pulling in revenue at more than $100 million a month. It netted the U.S. treasury $430 million between Aug. 16 and Dec. 3, the last time an official reckoning was taken.

But beyond that, U.S. officials said, the surcharge was a crucial bargaining tool needed to convince other countries it was time to realign their currencies.

Officials concede it took more than the import tax. The U.S. had to agree to an 8.55-per-cent devaluation of the dollar in terms of gold.

But the surcharge showed the Nixon administration meant business in its demands, officials said.

Canadian Dollar Stable Slightly Ahead of U.S.

From CP, UPI

TORONTO — The Canadian dollar remained stable during what one trader called "a relatively normal day" of trading on domestic currency markets Monday.

The value of the dollar was about six-tenths of a cent above par with the United States dollar when markets closed. The closing value was the same as the opening and identical with the close Friday before the weekend announcement of agreement on realignment of major world currencies.

The Japanese foreign exchange opened today for the first time since the dollar devaluation, and the U.S. dollar sold for 314.20 yen to $1, well above the new parity of 308 to $1 established Sunday.

Other nations adjusted the values of their own currencies Monday.

Even the Soviet Union,

Continued on Page 2

Cheques for 600 Families

Generosity Overwhelming

By KATHRYN HAZEL
Colonist Reporter

It's going to be a merry Christmas for 600 needy families this season, thanks to the overwhelming generosity of Colonist readers.

They're the families who have been chosen by the welfare office to receive a cheque for $51 from the Colonist 500 Fund, so that their Christmas will be happier.

More than 200 donations came pouring into the Colonist Monday before the 4:30 p.m. deadline to make the record total of $30,995.12, almost $2,000 more than last year. (Latest list of donors is on Page 2.)

This is more than the fund has ever reached. It is also the first time the Colonist has sent out so many cheques, and with such a large individual amount.

Thursday morning the envelopes containing the cheques will arrive at the homes of the 600 families. Families who had nothing to look forward to this very special holiday.

The "500" Fund

For them it will mean many things. Their children will have the cuddly stuffed toy, the longed-after hockey stick, the warm pullover that they wanted so much.

Their larders, empty except for a few staples, will be full of good things to eat, and they can sit down to a turkey dinner with all the trimmings.

They'll be able to put a few presents under the tree.

The most important meaning, however, will be that they know somebody there cares. That people in Victoria are willing to give so they might have a happier holiday.

They'll be glad that so many Colonist readers reached down a little further into their pockets and gave something extra so that more could have a special Christmas treat.

Those who had a bit to spare gave it all so that those with nothing could be happy.

To all our readers who helped make this Christmas more beautiful and bright, thank you. And to all those who receive the cheques, have a very happy holiday.

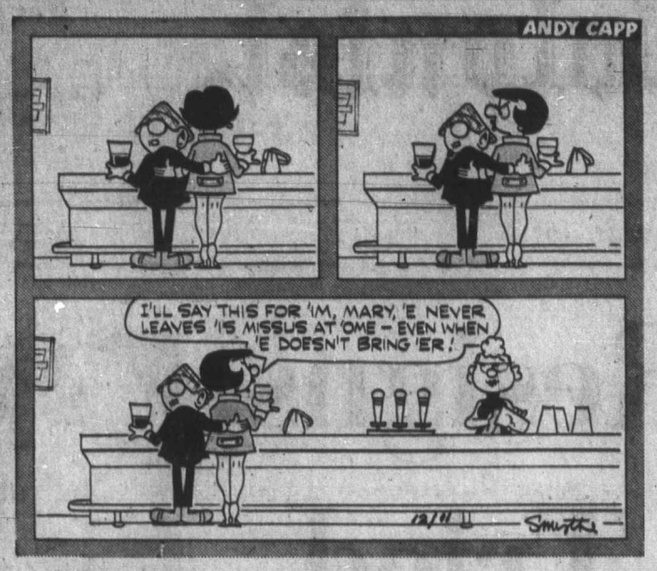

Soften Our Dollar—Bennett

Premier Bennett called on Ottawa Monday to help soften the Canadian dollar, in the wake of the U.S. removal of the 10-per-cent surcharge against imports, by making loans to manicipalities at low interest rate or no interest at all.

The premier repeated his earlier assertions that the Canadian dollar should be valued at about 90 cents U.S., but said it was far too early still to peg this country's currency. That should be done only when the monetary situation stabilizes following President Nixon's latest move.

Once the Canadian dollar is priced below the U.S. dollar, Bennett said, a good export position for this country will be ensured. One way Ottawa could accomplish this, the premier added, would be to lend money to municipalities at little or no interest for pollution control, water and sewer projects. This would also stimulate employment.

Meanwhile, Bennett said, the removal of the U.S. surcharge on Canadian imports imposed in August will be valuable to B.C.'s forest industry, which relies heavily on exports south of the border. Initially it was thought the surcharge would have little effect on lumber exports, but its continuation would have made itself felt here, officials said.

Bennett added: "This just confirms what the premier of British Columbia has been saying — that the United States is not only a great neighbor but the greatest friend Canada has, and I knew they would show it."

Canadian Dollar Remains Stable

From Page 1

whose ruble is a medium of exchange only within Russia, imposed an 8-per-cent commission on the sale of rubles for dollars.

Many foreign money exchanges and most banks were closed Monday while governments decided how best to make the adjustments.

Japan made the greatest revaluation, a 16.9-per-cent increase by changing the value of its yen to 308 to the dollar.

The Hong Kong dollar was revalued by the same amount as the U.S. dollar was devalued, and the Indian rupee was revalued 1 per cent. Neither Nationalist China nor South Korea changed the parities of their currencies with the dollar, and the Australian government was unable to make a decision Monday on any adjustment.

In Europe where some of the common market countries and Britain already had disclosed their currency adjustments, several nations announced specific new exchange rates Monday, but others deferred a decision.

Sweden, Denmark and Norway all devalued their currencies by 1 per cent in relation to the new price of monetary gold, $38 per ounce, and they raised the value of their currencies or revalued them by about 7 per cent in relationship to the dollar. Greece devalued its currency by about 8 per cent in relationship to monetary gold, but it maintained the same currency parity of 30 drachmas to the dollar.

HONDA
CHRISTMAS TURKEY
FREE
NEXT RED LION
PEARSON

Colonist 500 Fund Gifts

Carried Forward	$23,393.01
Bridge Design Office B.C. Government	19.00
Kath and George	5.00
M. and J.	10.00
R. R. and M.R.	5.00
Anonymous (7 at $5.00)	35.00
In memory of Francis	10.00
Anonymous	7.00
Gus	200.00
R. Patrick	25.00
Anonymous (4 at $10.00)	40.00
H.M.F.	2.00
Depart of Finance, Date Pro.	13.30
Anonymous (2 at $20.00)	40.00
H. R. Van Essen	2.00
H.A.F.	3.00
Numismatist	6.20
J. H. Todd	25.00
G.H.L.	10.00
D.H.	10.00
A Friend	20.00
Lassie	10.00
A Born again Christian	25.00
BACMC	30.00
Mr. D. George	5.00
Steven and Andrew	7.30
W. L. Wrigth	10.00
Veselka Dancers	10.00
W.C. Ree	5.00
T.J.D. and M.	10.50
Anonymous	20.00
Anonymous (4 at $2.00)	8.00
Anonymous (3 at $10.00)	30.00
Anonymous	100.00
Anonymous (8 at $5.00)	40.00
Anonymous	25.00
In memory of Mary McGinn	10.00
Anonymous	3.00
In memory of M. T.	5.00
Mr. Anderson	5.00
The Golfers	5.00
In memory of Theo and Angela	5.00
For Lucy	5.00
Anonymous	1.00
Tommy, Stephanie, Geoffie, Stephen and David, Kathy, Lisa	14.00
Anonymous	3.00
H.C.B.	10.00
D.W.M.	2.00
Anonymous (2 at $2.00)	4.00
In memory of Harold	5.00
Purchase of Xmas tree donated by Mr. C. Cofield	3.00
Mr. and Mrs. B. Price in lieu of Xmas cards	5.00
Anonymous (3 at $10.00)	30.00
Anonymous	25.00
Anonymous	2.00
Anonymous (5 at $5.00)	25.00
Anonymous	4.00
R.S.	10.00
Anonymous	2.00
Marg and Bob	25.00
P.F.R.C.	28.44
Jerry and Larry	5.00
Mr. R. Pardo	10.00
In memory of S.M.O.	2.00
Anonymous	30.00
Lansdowne Properties	15.00
Karen, Russ and Linda	6.00
In memory of Bill	6.00
Anonymous	3.00
Patron of the Caycuse Recreation Centre	7.51
Vivian and Mavis	10.00
Anonymous	30.00
Fairfield United Church Explorers	6.00
Anonymous	25.00
K. Hill and Whitty families	12.00
Mrs. E. M. S.	10.00
W.P.J.	5.00
Fred Hendrick, Moxie and Friends	276.00
George T. Marsh	10.00
John B. Barnes	10.00
Pat and Bryan Bugsley	5.00
Scott and Bruce	2.00
Saanich Leos Club	100.00
Saanich Lions Club	230.00
Staff of Medical in memory of Mrs. Phyllis Kask	14.35
Kpin and Mary	10.00
Mary M. Holizki	5.00
Local 372 Journeymen Barbers, Hairdressers and Cosmetologists International Union of America	50.00
Mrs. W. H. Tassel	5.00
O.A.P.	2.00
Muriel E. Vincent	20.00
Debbie, Doug and Barbie Gustofson	3.00
Cathie and Kevin Storey	2.00
Kathleen Layfield	10.00
Angus "Q"	5.00
Gayle, Deborah and Bryan	5.00
F. F. Beckett	25.00
32nd Victoria Brownie Pack	5.50
From Charlie	3.00
R. W. Scott	10.00
To Rebd from Tess	10.00
In memory	25.00
R. Dwarschak	5.00
Mr. and Mrs. G. Rolfe	10.00
Tim, Tracey Joanne	3.00
Janet Buchanan	1.00
Odd Fellows and Rebekah Minor Sports Fund	26.00
H. T. Arundell	1.00
Mrs. V. Statham	5.00
Finlay Dairy Farm	20.00
Mr. and Mrs. H. H. Harper	10.00
Doris M. Skeates	3.00
J. E. Hicks	5.00
R. and S. and K. and G. and H.	5.00
In memory of Grandma	5.00
S. Alexandra Harris	5.00
A.B.A.	10.00
H.L.C.	5.00
Phyllis G. Francis	6.00
In memory of Mr. H. G. Mackenzie	10.00
Mary A. Spencer	5.00
Dorothy Kerfoot	5.00
Anonymous, Gold River	10.00
W. E. Fritz	25.00
M. and B.	2.00
G. and S. H. Edwards	10.00
Susan and Kelly	2.00
Tina Lee	2.00
J.L.A.	2.00
Mizpah in loving memory	2.00
Jim and Bob and Erin	5.00
In loving memory of dear Winnie	10.00
Elizabeth	2.00
Mr. and Mrs. K. Williamson	5.00
R. Spicer	50.00
H. C. Gill	5.00
Mr. and Mrs. R. H. Hill	5.00
In the memory of Mr. Harold H. Brown	5.00
Mrs. Martha J. Smith	10.00
Mrs. Maureen F. Lironi	15.00
E. Speight, Wilkie, Sask.	10.00
John Sheaff	10.00
In memory of our parents	5.00
Mrs. G. E. Martin	3.00
D. and J.	5.00
Mrs. G. Murray	10.00
Thursday Night Womens Bowling	56.00
In lieu of local Xmas Cards	2.00
Jim	10.00
C. L. Henson	10.00
C.J.F.	2.00
C.I.S.	10.00
E. A. Cooper	10.00
G. and N.	10.00
Lake Cowichan	5.00
R.A.K.	10.00
Christopher G.	20.00
Saltair	5.00
Another drop in the bucket	2.00
I. M. King	5.00
Pauline Blanc	20.00
J. Bryce Cameron	100.00
J. Elder	20.00
Tech Designed Homes Ltd.	10.00
Butterfield, Hughes and Mawle	100.00
Gladys V. Kemble	5.00
View Royal Volunteer Fire Dept.	34.75
Reddy, Greg, Todd and Jason	3.16
Unity Chapter 84 Five Point Club	10.00
E.R.H.	5.00
D.W.	5.00
A.C.E.	5.00
Mr. J. Dunnett	2.00
Gary and Dylene	2.00
W.S.	5.00
Someone who cares	10.00
E. D. Robbins	25.00
The Friday night Carollers	13.25
Junior Forest Wardens Dist. 118 Saanich	15.00
Donna and Michael	2.00
32nd Girl Guide Co.	2.50
S.G.	30.00
Lynda, Murray, Kenny and Brian	4.00
In memory of a loved one	25.00
Kam Yet Shong	12.00
B.C. Telephone Co. Social Club	200.00
A.T.S.	9.27
Anonymous (3 at $1.00)	3.00
Anonymous	1.50
Anonymous (7 at $2.00	14.00
Anonymous (2 at $3.00)	6.00
Anonymous (6 at $5.00)	30.00
Anonymous (6 at $10.00)	60.00
Anonymous	20.00
Anonymous (3 at $25.00)	75.00
Anonymous	50.00
Anonymous	100.00
Dino, Go-Go and Johnny	3.00
Mr. and Mrs. D. Francis	5.00
David	5.00
Order of the Royal Purple, Vic. Lodge No. 5	25.00
In memory of Peter and Donald	10.00
J. R. Strachan	10.00
In memory of Mrs. Mildred Mitchell of Sidney, in lieu of flowers	5.00
Suzanne, Debbie and Richard	5.00
Lakehill Elementary School	20.00
Div. 9, Cloverdale School	3.25
Anonymous	61.00
Anonymous (2 at $10.00)	20.00
P.E.J.S.C.P.J.T.S. and C.	3.95
Anonymous (2 at $15.00)	30.00
Dr. and Mrs. J. F. Mercer	50.00
In memory of Mr. Gilbert A. Henekey	16.00
Edith MacTier	10.00
Anonymous (6 at $10.00)	60.00
Anonymous	50.00
M.R.W.	10.00
Anonymous	2.00
Former Recipient	17.00
Anonymous	2.00
Miller	5.00
Anonymous	3.00
Homeowner Assistance Staff	23.00
John and Cathy	5.00
L. Walker	25.00
Williams Family	25.00
National Securities Assoc.	10.00
In memory of Jack Maloney	10.00
Anonymous	20.00
Jodie	5.00
Mr. and Mrs. George Anderson	15.00
From the Kelly Children	10.00
Anonymous	5.00
Anonymous	25.00
Anonymous	5.00
M.	10.00
Little Slam	14.00
Mrs. Santa Claus	20.00
The D.A.	9.08
Anonymous	1.00
Div 7 Margaret Jenkins School	10.00
E. Dorothy Sehl	10.00
K. S. Rix	5.00
Eaton's People Tree	629.69
Sunday Skating Club	8.00
R. H. Thomas in lieu of cards	10.00
Frances	10.00
James Bay Elementary School	28.50
Victoria Fish and Game Protective Assoc.	25.00
Mrs. T. Sloberg	5.00
Drivers Exams Room 26 Motor Vehicle Branch	32.00
Duke and Duchess of Grange	10.00
St. Barnabas Church (Anglican)	150.00
Students Beaver Lake—Prospect Lake School	34.48
W. F. and J. K.	5.00
Mace Home and Investments Ltd.	25.00
Mr. T. Godfrey	10.00
Mr. and Mrs. Bradford Hill	15.00
D.H. and A.	5.00
Tammy	5.00
Karen, Keith, Wendy and Lonny	8.00
G. and L.	10.00
Saanich Police Organization of Teens	25.00
Mr. and Mrs. Leeke	5.00
White Spot, Town and Country	34.00
In Memory of Uncle Alex	10.00
Larry, Jennifer, Barbie and Pattie	3.00
The R. Bissenden Family	10.00
C. and J. Castley	25.00
In Memory of Johnny	5.00
D. R. C.	5.00
In memory of Orma, Port Angeles	10.00
Bob and Ray Profanity Fund	3.00
A. S. and G. I. Robbins	5.00
Mark Hafer	1.00
Mark Hafer	5.00
In Memory of Loved Ones from Ruth and Fred	20.00
Sonya, Paul, Sean, Aaron and Dylan	15.00
Oak Bay Employees Charitable Fund	31.40
C. J. Cruickshanks	10.00
Daphne A. Tye	25.00
A.G.A.	8.00
In Memory of Captain Harry Ormiston	2.00
Staff, Princess Mary Restaurant	45.00
G. H. Harding	10.00
K. Bartlett	5.00
Tommy and Christine	10.00
Eileen Carlson	5.00
May Peden	5.00
John Nicholson	20.00
Rink	4.00
In Loving Memory of Mrs. D. L. Campbell	60.00
In Loving Memory of W. D. (Paddy) McLaughlin	120.00
Shanks' Saddlery	25.00
Mrs. S. Kingsmith	10.00
Fernwood Manor Apartments	311.47
Prospect Lake District Community Association	38.80
Northwest Biological Laboratories, Ltd.	29.00
Nu Way Delivery	10.00
Liquor Control Board	25.00
Collected by Robert Speed	4.10
David Barnes	3.45
Greater Victoria Water Board Social Club	92.00
Geoff and Jacquie	5.00
Pacers Car Club of Victoria	42.70
Beta Sigma Phi Phe Rho Chapter	20.00
The Stewarts	15.00
J. and J.	10.00
Shelley and Ron	6.00
Lochside School	20.40
N. and C. Fenning	10.00
H. R. Matthews	5.00
3rd Victoria Girl Guides	11.31
L. Buckle	10.00
Mrs. R. J. Barton	10.00
K. D., B. and M.	5.00
R. S. and G. S.	10.00
Div. 1, Colwood School, in lieu of gift exchange	28.50
Court Columbia Canadian Order of Foresters	50.00
David Angus	20.00
B.C.J.M. Club	8.00
Mount Doug Sr. Secondary	16.05
Div. 4 Colwood Elementary School	13.00
H.M.C.S. Qu'Appelle Ships Fund	130.08
Paris and Helena	5.00
Anonymous (2 at $2.00)	4.00
Anonymous	3.00
Anonymous (8 at $5.00)	40.00
Anonymous (8 at $10.00)	80.00
Anonymous	20.00
Anonymous	25.00
Kevin and Keith	3.00
Dione and Bradley	12.50
Shoreline Jr. Secondary School	130.16
J. Nellson	2.00
Div. 6 Margaret Jenkins Elementary	37.38
27th Brownie Pack	5.10
Saanichton Elementary School	1.61
E. Wass	10.00
Shoppers Drug Mart No. 233	15.00
Children of Ridley Drive	10.00
Marie, Les and Shelley	11.00
Colonist 500 Fund	15.00
Total	$30,995.12

NOW!
YOUR OWN
24-HOUR
Answering Service with
RECORD-O-FONE

382-9134 ANYTIME
ROSSON ENTERPRISES LTD.

mills paint
Sorry for the inconvenience, but in order to prepare for the opening of our new premises at
3172 DOUGLAS STREET
we will be
CLOSED FROM 5:30 P.M.
DEC. 22nd to JAN 3rd
8:30 A.M. - 1972

Japan and Russia

From Page 1

effect of increasing the cost to Hitachi.

The decision on the bids was made on the basis of the original submissions, Shrum said later in an interview.

The Japanese firm will deliver the first two turbines and the Russian turbines 3 and 4. Further tenders will be called later on the final two turbines for the Mica project.

Shrum also took the occasion to announce that Fuji Electric of Japan had been awarded at $2 million contract for the ninth generator at the Bennett Dam on the Peace River.

Harold Husband, president of the Victoria firm that may get some work from Hitachi, was a guest at the luncheon.

Husband's firm is the only one left in B.C. that can perform the necessary work for Hitachi. It can make items like pit liners, draft tube liners and pier noses which lead into the turbines.

Husband said that if his firm is successful it will be some months before effects will be felt on the work force at VMD, but he was "extremely pleased" to get a chance at the project.

VMD had been slated to get similar work if Dominion Engineering, a Montreal-based firm and third low bidder, had been awarded the contract.

Hydro sent a five-man team to Russia to interview the company before the final decision was made.

Odor Imagined?

YOUR GOOD HEALTH

By G. C. THOSTESON, M.D.

Dear Dr. Thostenson: What can you do if deodorants don't work for a person? I am slim (108 pounds) and not overly active, yet at the end of each day I find the underarm area is stale.

At times when I have been out socially or close to people I get the impression that the odor might be a lot stronger than I can sense. They sniff, look at one another, or seem uncomfortable.

I have consulted doctors, but they were unable to help me, as they said, "All people have some kind of odor when they perspire."

My husband and children don't seem to notice.—**I.D.**

I've often noted that the folks who complain the most about body odor usually don't have it. The ones with really offensive odor are usually unaware of it or don't care.

Frankly, I think it is a favor for everyone concerned if a person who really smells bad—(consistently, I mean—would be told so, one way or another.

But in your case, Mrs. D., your husband, your family, and your doctors have told you that you do not have that problem. Why not believe them? The only "evidence" you have to the contrary is "an impression" that people sniff. So what do you think is really the true answer?

In any event, ordinarily clear sweat is odorless — that which appears on the head, forehead, hands, etc. But in the hairy area, as under the arms, a different kind of sweat gland (the apocrine) is active, and produces a different kind of perspiration. It can have an odor — but when the odor is strong, it is an indication that bacteria are at work. These bacteria, moist and warm, provide most of the odor.

In most cases, shaving, bathing and the use of one of the various anti-perspirants will do all that is necessary. In really stubborn cases, the use of an anti-bacterial soap occasionally may be needed — but don't use such soaps every day, as overuse can be irritating.

Besides that, sweating is to a large extent under nervous control. In some instances, a mild sedative calms the patient down enough to prevent excessive sweating.

In your case, Mrs. D., I suspect that what you need more than anything else is reassurance, dispelling the idea that you smell when the evidence says you don't.

The Weather

DEC. 21, 1971

Cloudy occasional rain mixed with snow; winds brisk southeasterly. Monday's precipitation trace; sunshine, nil. Recorded high and low at Victoria, 40 and 31. Today's forecast high and low, 40 and 32. Today's sunrise 8:03, sunset 4:21; moonrise 10:42 a.m., moonset 8:55 p.m. Wednesday outlook: Rain or wet snow.

East Coast of Vancouver Island — Periods of rain, mixed with wet snow; winds brisk southeasterly. Monday's precipitation nil. Recorded high and low at Nanaimo, 37 and 23. Forecast high and low, 38 and 30. Wednesday outlook: Rain or wet snow.

West Coast of Vancouver Island — Periods of rain, snow along the north coast; winds brisk southeasterly. Forecast high and low at Tofino, 40 and 34. Wednesday outlook: Periods of rain.

North Coast — Cloudy with snow showers, clearing later in the day. Highs around 30, lows near 25. Wednesday outlook: Mostly sunny and colder.

Extended Outlook, Thursday through Friday — Showery periods with highs in the lower 40s and lows in the upper 30s.

READINGS

	Max.	Min.	Prcp.
St. John's	17	12	—
Halifax	33	8	—
Fredericton	21	—15	—
Charlottetown	25	2	—
Montreal	21	7	.13
Ottawa	21	9	.25
Toronto	36	33	—
North Bay	25	11	—
Thunder Bay	18	— 3	.12
Kenora	21	2	.07
The Pas	3	— 7	—
Winnipeg	21	— 4	.05
Brandon	21	— 6	.01
Regina	19	— 8	—
Saskatoon	2	—10	.04
Prince Albert	4	— 6	.01
North Battleford	16	— 6	.01
Swift Current	19	— 6	—
Medicine Hat	20	8	.10
Lethbridge	16	7	.03
Calgary	10	— 3	.02
Edmonton	4	—10	.01
Cranbrook	19	9	.03
Castlegar	27	21	.01
Penticton	23	16	.03
Vernon	27	20	.20
Salmon Arm	27	18	—
Revelstoke	24	4	.05
Princeton	19	9	.21
Vancouver	39	31	.02
Prince Rupert	33	28	.45
Comox	40	28	—
Prince George	17	7	.04
Kamloops	23	15	.05
Whitehorse	— 3	—13	.10
Fort St. John	6	— 4	.07
Seattle	40	38	.10
Spokane	32	26	—
Portland	45	42	.20
San Francisco	47	36	—
Los Angeles	61	42	—
Phoenix	65	35	—
Las Vegas	51	27	—
Honolulu	74	69	—
Chicago	43	36	—
New York	44	37	—
Miami	80	73	—

pk tides —

TIDES AT VICTORIA HARBOUR

	Time	Ht.	Time	Ht.	Time	Ht.	Time	Ht.
	H.M.	Ft.	H.M.	Ft.	H.M.	Ft.	H.M.	Ft.
20	08.40	9.2	09.55	9.1	13.00	9.8	23.00	1.2
21	08.50	9.1	11.15	8.7	13.45	9.2	23.35	1.8
22	09.05	9.0	12.30	8.1	14.25	8.2		
23	00.10	2.6	08.30	9.0	14.05	7.1	15.05	7.1
24	00.45	3.6	08.50	9.2	15.55	5.8	19.25	6.0
25	01.10	4.8	08.45	9.4	16.25	4.4	21.45	5.8

TIDES AT FULFORD HARBOUR

	Time	Ht.	Time	Ht.	Time	Ht.	Time	Ht.
	H.M.	Ft.	H.M.	Ft.	H.M.	Ft.	H.M.	Ft.
20	08.30	12.2	14.00	10.3	16.05	10.4		
21	00.25	1.5	08.55	12.2	15.05	9.6	17.05	9.7
22	01.00	2.2	09.20	12.2	16.05	8.6	18.20	8.8
23	01.40	3.2	09.55	12.1	16.45	7.4	20.15	7.9
24	02.15	4.5	10.15	12.1	17.20	6.0	22.20	7.5
25	03.05	6.1	10.25	12.0	18.00	4.5		

COMPARE.
(THE WARRANTY)
12 Month FREE Replacement
Exclusive with Shopmate® Tools
"Shopmate power tools that fail within one year due to defective material or workmanship will be replaced without charge by the dealer where purchased. Tools that have been abused, misused or used in rental service, and accessories, do not qualify for replacement. This replacement plan is void if repairs or replacements have been made or attempted, except when complete modular units are replaced in tools of modular construction."
G. W. Murphy Industries of Canada, Ltd., Portable Electric Tools Division
255 Midwest Road, Scarborough, Ontario
(THE CONSTRUCTION)

Steel I-Beam
Makes the Difference.
No wobble. No burned out bearings. No screeching of parts grinding on each other. Patented steel I-beam keeps motor, bearings and gears locked in line so these vital parts constantly work together for longer life and higher performance. Buy Shopmate, the tools that are built (and guaranteed) to last. They're double insulated for your safety.
Model 2440 Orbital Sander lets you do the rough sanding (paint removal, etc.) easier and still do finish work, too. Three assorted sanding sheets included.
Retail Value Under $28.95
(THE PRICE)
Retail Value Under
$21.95
Model 2420 ¼" Drill has plenty of dependable power for drilling through wood, plastic or metal. Accessories let you use this power for sanding, polishing and grinding. Auxiliary handle included.
Double Insulated

Double Insulated
Model 2430 Sabre Saw
Most versatile saw you can own. Cuts wood, metal, plastics, and composition. Cuts scroll designs, makes pocket cuts, even rips 2x4's. Bevel cuts 45° left or right. Rip and circle cutting guide, 3 blades included.
Retail Value Under $28.95
SHOPMATE 24 T.M.
Modulartools Double Insulated
GW MURPHY INDUSTRIES
At These Stores
VICTORIA
Shelbourne Hardware 3649 Shelbourne
Slegg Bros. Lumber Co. 3955 Quadra
Stewart & Hudson 418 Gorge
Bishop's Hardware 1237 Esquimalt
Cordova Bay Hardware 5138 Cordova Bay
Cubbon Building Supplies 1730 Cook
Clark & Cordick 2503 Douglas
Hillside Pro Hardware 2680 Quadra
Magnet Hardware 2073 Cadboro Bay
Oak Bay Building Supply 1930 Oak Bay Ave.
Parker Johnston 1314 Broad
Quadra Hardware 3305 Quadra
Saanich Lumber Yards 3041 Douglas
Woodward's
LANGFORD
Westbrook Pro Hardware 754 Goldstream
Jenkins Corner General Store 4398 Metchosin
Langford Building Supply 940 Goldstream
SOOKE
Glen Lake Hardware 2697 Sooke
Shawnigan Building Supplies 6661 Sooke
DUNCAN
Butler Brothers 823 Canada Ave.
Stewart & Hudson
Bayview Pro Builders Mill Bay
SIDNEY
Mitchell & Anderson Lumber 2506 Beacon
PORT ALBERNI
Alberni Hardware 111—1st Avenue
Community Color Centre 406 Bute Street
Stewart & Hudson
BOWSER
Bowser Building Supply
COMOX
Comox Pro Builders 854 Anderton
CAMPBELL RIVER
Early's Pro Building Supply 2780 Island Hwy. South
NORTH PENDER ISLAND
Smith's Store
NANAIMO
Stewart & Hudson
Sun Glo Lumber
GANGES SSI
Valcourt Building Supply
Mouat's Trading Co.
PARKSVILLE
Stewart & Hudson
CHEMAINUS
Urton's Pro Hardware
COBBLE HILL
Pacific Builders Supply
LAKE COWICHAN
Lake Cowichan Building Supply
GALIANO ISLAND
Georgeson Building Supply
LADYSMITH
Stewart & Hudson
NORTH GALIANO ISLAND
Spanish Hills General Store

Pasha, King Timahoe, Vicki and Dicky

President Nixon takes time out from world problems to play with family dogs on White House floor during Monday's taping of Christmas at the White House, a CBS news special to be broadcast Christmas Eve. Dogs are Pasha, Tricia's Yorkshire terrier; Vicki, Julie's silver poodle, and King Timahoe, Nixon's Irish setter.—(AP)

Twenty Blasts in a Day

Gunmen Kill Belfast Girl, 20

BELFAST — Gunmen killed a 20-year-old Roman Catholic girl and seriously wounded a British soldier Monday night, capping a daytime harvest of 20 explosions from bombs sowed through Northern Ireland.

A burst of automatic fire from a speeding car missed a British army patrol but one bullet struck Margaret McCorry in the head, killing her instantly, police said. The gunmen were believed members of the outlawed Irish Republican Army.

She was the 203rd victim of the religious and political violence in Northern Ireland since August, 1969, and the 107th fatality this year.

Sniper fire struck a soldier in another army patrol. An army spokesman said the soldier, hit in the abdomen, was "very seriously injured."

The crack of gunfire replaced the blast of bombs as darkness fell on Belfast, and street crowds began to gather in Roman Catholic districts.

IRA has boasted it "would wreck Belfast by Christmas."

Police said another woman was shot during a holdup at a Belfast liquor store. They said she was not seriously injured and had been taken to a local hospital.

Bombers operating amid the pre-Christmas shopping crowds hit seven downtown and three suburban targets in Belfast, plus a scattering of others in the counties. No one was injured.

Residents of Lisburn, just down the road from Belfast, began filtering back into their town after experts defused an oil truck superbomb in hours of ticklish work.

Four men and a woman drove an oil truck from Belfast 12 miles down the major M-1 highway and rigged a large gelignite bomb under the vehicle in the centre of Lisburn, a market town of 26,000.

Four bomb-disposal experts worked five hours amid shields and 10 tons of sandbags before defusing what an army spokesman called a "highly dangerous superbomb."

Writing Now On Wall

BERLIN (UPI) — West Berlin and East Germany Monday signed an agreement to open the Wall for West Berliners amid signs of East German-Russian friction over the normalization of relations with the West.

The agreement, when approved by the Big Four, will give West Berliners the right to visit the East for the first time on a regular basis since the Berlin Wall was built 10 years ago to halt the flight of refugees.

State Secretary Guenter Kohrt, who signed for East Germany at a five-minute ceremony in East Berlin's house of ministries, said the agreement had been concluded by East Germany as a sovereign and independent state.

Unlike Ulrich Mueller, who signed for West Berlin, he made no mention of the fact the agreement was authorized by the Big Four occupation powers and that it will be incorporated in their accord designed to end the cold war here.

TRADE-A-TAPE
at
CORONA STEREO TAPE CENTRES
2340 Douglas 388-5311

A Pledge Renewed
In a Setting of
Modern Beauty

The tradition of service, built over 62 years, is to be found in every phase of Victoria's most complete and modern funeral home. You are welcome to inspect our new facilities.

Thomson & Irving
FUNERAL CHAPEL
1625 QUADRA 384-2612
AMPLE PARKING

Former Israeli Chiefs:

Let's Not Accept Sadat's Terms

From UPI, Reuter

Israel's former military leaders Monday ruled out a possible "gentleman's agreement" between Egypt and Israel on limiting the scope of any new flareup along the Suez Canal.

"(Egyptian President Anwar) Sadat is trying to reach a gentleman's agreement with us . . . to keep hostilities on a very limited scale," said retired Maj.-Gen. Haim Herzog during a radio panel discussion. "We should make it clear to Sadat today that under no circumstances shall we accept his terms. A war nearly always gets out of hand."

"We are in the midst of a war of nerves Sadat has chosen to wage against us," said Herzog, military intelligence chief from 1959-1962. "It is clear he would do anything to avoid going to war."

Speaking on the same program, former Israeli air force chief Ezer Weizman said Israel should launch an all-out, not a limited, war against Egypt should hostilities resume on the Suez Canal.

Elsewhere:

● The London Daily Telegraph said Sadat has decided to resume the shooting war against Israel.

The newspaper's correspondent in Beirut said Sadat's decision was announced at a meeting of the Egyptian national security council Sunday night and probably will be made public within a few days.

● China supports Egypt's "just struggle" against Israel for liberating occupied Arab lands and is confident of an Arab victory, deputy foreign minister Chiao Kuan-hua said. The Middle East News Agency said Chiao made the remark during a brief stopover at Cairo airport on his way to Peking from the United Nations, where he led the first Peking delegation to the world organization.

● In Beirut, Iraqi sources said three senior Jordanian officials have received death threats from unknown persons and a fourth has cancelled a visit to the United Nations out of fear for his life. The sources said the threats were made by mail against the lives of Kamel Erelkat, speaker of the house of representatives and Adnan Abou Odeh, the information minister. Khalil El-Salem, the governor of the central bank, received similar threats during a recent visit to Cairo. Foreign Minister Abdulla Salah, meanwhile, cancelled a visit to the UN.

Aboriginal Senator Shielded

BRISBANE (Reuter) — Australia's first aboriginal senator has been placed under a round-the-clock guard because of assassination fears, federal Attorney-General Ivor Greenwood said Monday.

He said Senator Neville Bonner, elected six months ago, federal Aboriginal Affairs Director B. G. Dexter, and Queensland director P. J. Killoran are all under guard following discovery of what is alleged to be a "black power" death list.

North Vietnamese Take Strategic Laotian Plain

VIENTIANE (Reuter) — About 15,000 North Vietnamese troops, backed by tanks and heavy artillery, have overrun the strategic Plain of Jars in northern Laos, officials said Monday.

Four U.S. Phantom jet fighter-bombers, sent to help the Laotian government defenders, were shot down, the military announced in Saigon. One was downed by a North Vietnamese MiG in a dogfight.

Finance Minister Sisouk Na Champassak, in charge of Laotian defence, said the attack on government positions, launched suddenly during the weekend, cost the communists 1,500 dead. He described government losses as extremely heavy.

The communists used 130-millimetre cannon for the first time, he said, firing from a range of 16 miles.

Sisouk said Laotian troops fought all day Sunday but finally were forced to evacuate almost all positions in the plain, about 100 miles north of Vientiane.

Only one government position remained, on the southeastern edge of the plain, and it may not be able to hold out much longer against the Communists, officials said.

HONDA
CHRISTMAS TURKEY
FREE
NEXT RED LION
PEARSON

Denture Discovery.

Easy-to-use Plastic Cream revolutionizes denture wearing.

The nearest thing to having your own teeth again is possible now with a plastic adhesive cream discovery that helps hold dentures—both uppers and lowers—as they've never been held before! It forms an elastic membrane that helps hold dentures firmer for hours.

It's FIXODENT™ Denture Adhesive Cream for daily home use. FIXODENT not only holds dentures more firmly—it holds them more comfortably, too. It's so elastic you may bite harder, chew better, eat more naturally. Get revolutionary new FIXODENT at all drug counters.

Tax Bill Clears 'Hurdle'

OTTAWA (CP) — The Senate banking committee is to report the government's 739-page tax bill back to the Senate without amendment today, clearing the way for enactment before Christmas.

The committee's formal study of the bill began and ended Monday, and included a commitment from Finance Minister E. J. Benson to take account of the committee's past recommendations in an amending bill the government will introduce in the Commons, probably in the next few months.

The minister suggested to the committee last week that some of its proposals would be adopted by the government.

The committee actually has been studying a draft of the bill since September — while it was in the Commons — and issued three reports recommending changes.

In its report to the Senate to be given today, the committee expresses confidence that the government will give meaningful consideration to those proposals, which it says are "of continuing relevance and importance."

Earth Tremors Felt in Russia

MOSCOW (Reuter — Earth tremors shook part of the Soviet far east near Vladivostok, Tass news agency reported. The first tremor, registered in Vladivostok, reached 5.5 on a 12-point scale and was followed by two weaker tremors. Tass did not say whether there had been any casualties or damage.

GIVE HIM A HEAD START
for CHRISTMAS

give Fine Quality
Jewellery
from Francis

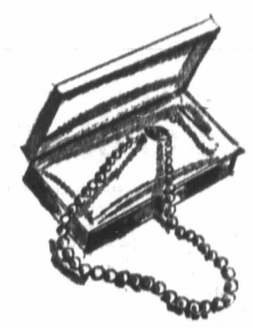

Come in and finish your Christmas shopping at Francis Jewellers. You'll find something for everyone in our vast selection of sure-to-please gift items for every taste and every budget.

Cultured Pearls, from 33.75
GOLD JEWELLERY
Large selection of genuine stones, rubies, sapphires, emeralds, garnets, opals, jade in pendants, from $30.00.
Earrings, from 20.00
Ladies' Stone Rings, synthetic, from 9.95
Ladies' Stone Rings, genuine, from 13.95
Gents' Stone Rings, synthetic, from 17.50
Gent's Stone Rings, genuine, from 37.50
Jewel Boxes, from 5.00
Cuff Links, from 5.00 to 150.00

Charms and Charm Bracelets
● Sterling, from $3.85
● Gold-filled, from $6.00
● 10-k gold, from $15.00

Tie Tacs, from 5.00 to 75.00

Matched Wedding Ring Sets, from $25.00 to $250.00

Convenient Budget Terms
Open Monday to Friday, 9:00 to 9:00
Saturday, 9:00 to 5:30
FREE PARKING at Fisgard Parkade

F. W. FRANCIS LTD.
1684 Douglas St., Phone 384-7611
(Kitty Corner from the Bay)

Woolco
Town & Country

DON'T BLOW IT!
Let SYLVANIA light the way this Christmas

During the holidays, you'll likely want to show your slides or movies. Have a spare projection lamp and be prepared!

PICK UP A SPARE SYLVANIA PROJECTOR LAMP TODAY

SYLVANIA Flash Bulbs for Holiday Season
PICTURE TAKING

Flashcubes. Pkg. of 12	1.28
AGI and AGIB Flashbulbs. Pkg. of 12	1.28
M3 and M3B Flashbulbs. Pkg. of 12	1.77
M2 and M2B Flashbulbs. Pkg. of 12	1.28
25 and 25B Flashbulbs. Pkg. of 12	1.97
D A K Lamp	5.87
D J L Lamp	6.98
C Z A Lamp	6.97
Sylvania Flashcubes	1.28
Type X Magicubes	1.97

NO DOWN PAYMENT
NO PAYMENTS TILL JAN. '72
Regular Service Charges Will be Applied Each Month

Personal Shopping Only, Please!
Shop Early While Quantities Last!
Open Monday to Friday 10 a.m. to 10 p.m.
Saturday 9 a.m. to 10 p.m.
Town and Country Shopping Centre, Douglas St. and Saanich

Because We're a Department Store...
WE'VE GOT EVERYTHING YOU COULD WANT
And Because We're Woolco
YOUR SHOPPING COSTS YOU LESS!

ennett

on exports south of the border. Initially it was thought the surcharge would have little effect on lumber exports, but its continuation would have made itself felt here, officials said.

Bennett added: "This just confirms what the premier of British Columbia has been saying — that the United States is not only a great neighbor but the greatest friend Canada has, and I knew they would show it."

HONDA
CHRISTMAS TURKEY
FREE
NEXT RED LION
PEARSON

paint

inconvenience,
to prepare for
of our new
ises at
AS STREET
will be
OM 5:30 P.M.
to JAN 3rd
M. - 1972

E.

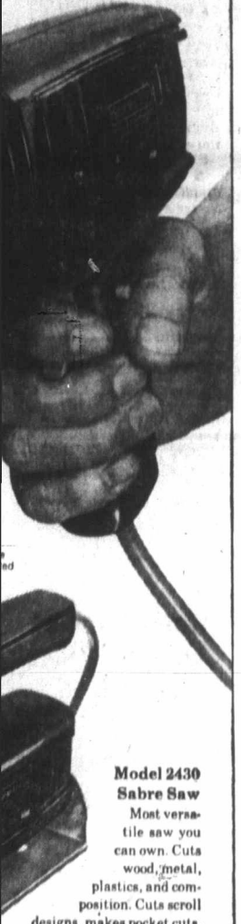

Model 2430
Sabre Saw
Most versatile saw you can own. Cuts wood, metal, plastics, and composition. Cuts scroll designs, makes pocket cuts, even rips 2x4's. Bevel cuts 45° left or right. Rip and circle cutting guide, 3 blades included.
Retail Value Under $28.95
24
GW MURPHY INDUSTRIES

GANGES SSI
Valcourt Building Supply
Mount's Trading Co.
PARKSVILLE
Stewart & Hudson
CHEMAINUS
Urton's Pro Hardware
COBBLE HILL
Pacific Builders Supply
LAKE COWICHAN
Lake Cowichan Building Supply
GALIANO ISLAND
Georgeson Building Supply
LADYSMITH
Stewart & Hudson
NORTH GALIANO ISLAND
Spanish Hills General Store

The Daily Colonist.

"An Independent Newspaper ... The Organ of No Clique or Party"

1858 — Published every morning except Monday by The Colonist Publishers Limited at 2631 Douglas Street, Victoria, B.C. Second class mail registration number 0916. All undelivered copies or any notices respecting changes of address are to be sent to the above address. Member Audit Bureau of Circulation. — 1971

RICHARD BOWER — Publisher and Editor-in-Chief

Politics Around the Edges

WHY, B.C. RESOURCES Minister Ray Williston wants to know, can't federal Environment Minister Jack Davis call a spade a spade in commenting on the Skagit Valley flooding issue. Perhaps he could find an answer in his own utterances.

The cause of Mr. Williston's outburst was Mr. Davis' criticism of the flooding agreement of 1967 between Seattle City Light and the provincial government. British Columbia, said the federal minister, "got us into a straitjacket of sorts; I think we can break out of it."

Mr. Williston's answer to this imputation of blame is that British Columbia "had no real say in the matter. They (Ottawa) made the deals in the late '40s and early '50s and we agreed to them ... They should stay with the facts and stop playing politics around the edges."

Well, what are the facts?

In 1941, Seattle applied to the International Joint Commission for permission to raise the water behind the Ross Dam to a level which would flood part of the Skagit Valley in Canada. The commission granted permission in 1942 subject to Seattle and British Columbia entering into a binding agreement on compensation for the flooding.

In 1947, the B.C. legislature passed an act authorizing the flooding and allowing the Liberal-Conservative coalition cabinet to determine the conditions and compensation. An agreement had almost been reached with Seattle when the Social Credit government was first elected in 1952.

The new government was not satisfied with the proposed terms, and held out for better compensation.

Finally, at the beginning of 1967, Seattle and the province signed a 99-year agreement in which the chief item of compensation was an annual payment of $34,566.

Thus it can be suggested that if saying that "B.C. got us into a straitjacket of sorts" is playing politics around the edges, then claiming that the federal government "made the deals" in the late '40s and early '50s and B.C. merely agreed to them is more of the same.

In hindsight, the International Joint Commission may be seen as having made a mistake when it granted permission for the flooding in 1942, subject to Seattle and B.C. coming to terms. It says as much now: "In the case of the Skagit Valley flooding, here is a unique opportunity, a rare chance to take a second look, in the light of today's conditions and today's priorities at the consequences of decisions made some 30 years ago."

But if these decisions turned out to be a mistake, it was not the mistake of the B.C. government as Mr. Davis implies, nor of the federal government as Mr. Williston suggests. Both play politics.

Mission to Bermuda

PRIME MINISTER EDWARD HEATH is engaged in face-to-face talks with President Richard Nixon in Bermuda, one outcome of which should be an expedited program of western aid for the ten million refugees from the East Pakistan civil war still sick and hungry in their make-shift quarters in India. No quick solution to the problem of repatriation of these people is likely to be found, and by all accounts their state is pitiable in the extreme with many children, in particular, beyond rescue even if proper food and medicines were available.

At the moment they are not.

Additionally there is turmoil in the new state of Bangla Desh, and relief agencies should be prepared to deal with food and drug shortages on perhaps a larger scale than in the refugee camps across the border. There remains, too, the delicate task of policing the hate-ridden area, crowded by its 75 million poverty-stricken inhabitants.

In these areas the co-operation of Great Britain and the United States is very necessary, for they can provide a leadership of quality: Britain with her vast experience of the complexities of life in the sub-continent and the Americans with their wide-ranging logistic capability.

Agreement on a quick response to the demands of the war area's stricken economy — not very robust at the best of times — will encourage the participation of France, Western Germany and other West European nations.

It is the British point of view that massive aid should also be offered to India, partly to reduce India's reliance on the Soviet Union for relief and also to undo the damage done to India-American — and consequently western — relationships by Washington's support of the Pakistanis and blunt blaming of India for precipitating the two-week war and all its bloody consequences.

No doubt the two leaders will discuss other matters, but the India-Pakistan problem would seem to demand priority attention.

One thing is clear: for the first time in many years, a British prime minister approaches an American president not as a suppliant but as a spokesman for a nation with a new independence of outlook. This is not an occasion for the placating of Washington, for behind Mr. Heath is the powerful new association of the Common Market allies. The Treaty of Brussels will be signed the day before Christmas, and it is symbolic of this significant change in the British position.

Together Britain and the United States may be able to perform a satisfactory salvage operation in India and Pakistan.

It would be gratifying to know that Canada would be a large and willing contributor to such a wise and humane endeavor.

After British Departure

A Communist Resurgence in Malaysia

By MAXWELL HARVEY from Sungei Siput

THE curfew is back after more than 10 years in Sungei Siput, in Perak state of West Malaysia.

It was one of the last areas to be declared curfew-free as the defeated remnants of the Malayan Communist guerrilla army retreated north to the Malay-Thailand border in the late fifties. Now there is concern as the Communists edge south again from their jungle hide-outs.

* * *

Sungei Siput has the neat and orderly atmosphere that is present in every Malaysian town. Even on a Sunday the well-stocked shops are busy; there is no discernible tension of sense of emergency. It was one of the "black areas" in the emergency which lasted from 1948 to 1960 — areas wherein the Communists had influence though seldom, if ever, control.

In the rubber estates around Sungei Siput the Communists slashed the trees and killed British estate managers. The tide of guerrilla warfare turned once the government built "new villages" — wired off settlements in which the Chinese rural squatters, some of whom had been helping the Communists with supplies and information, were cut off from regular contact with the insurgents.

The government has ordered barbed wire fences to be erected around the new villages again, in the belief that some contact between the villagers and the Communists has been restored.

* * *

Visiting the area, Malaysian Prime Minister Tun Abdul Razak has exhorted the people to provide the government with information — and has threatened collective punishment if they do not — much in the manner of Gen. Gerald Templer, the British director of operations against the Communists at the height of the first emergency.

Not far from Sungei Siput, some Malaysian soldiers were killed in an ambush in June. A Communist jungle-training camp was discovered nearby. It was the most tangible evidence at that time of the Communists' renewed southerly penetration.

When I went to investigate a few days ago, my driver was nervous and reluctant to proceed along deserted country roads. I asked him to take me "to the camp" (meaning the army camp), and he took me to the nearest new village. It was not a flourishing community, but not poverty-stricken. A company of the para-military police field force was encamped amid the rubber trees outside the town.

So this unending war continues. There are few dramatic incidents. Behind the occasional ambush, however, lies the constant patrolling of the Malaysian armed forces, seeking to limit and inhibit the guerrillas' scope for further activities.

* * *

It is the same to the north of Sungei Siput, on the border itself. Most of the Communist guerrillas remain in their Thailand retreats though there is an increasing tendency to move southwards.

It is estimated that there are 1,200 guerrillas in all, divided into three regiments. One of these, the 8th regiment, lies across the border from the states of Kedah and Perlis. Another, the 12th is encamped in the Betong Salient, the part of Thailand that juts down towards northern Perak. The third, the 10th — composed of Malays only — is on the eastern end of the border, opposite the state of Kelantan.

Satisfied for many years that the Communist eyes were only on Malaysia, the Thais have not been energetic opponents of the Malayan Communist Party since the emergency ended in 1960. There have been many formal attempts at Thai-Malaysian co-operation against the Communists, but no joint counter-measures.

If the Malaysians could be sure that the Thais would prevent the Communists from retreating farther into Thailand, a "hammer and anvil" military operation to eliminate the Communists would be theoretically possible. But the guerrillas would probably be able to merge within the local population in southern Thailand, with whom their friendship is close.

* * *

Such an operation will not be mounted against the hide-outs, so the Malaysians are forced into the defensive task of preventing Communist infiltration across the 352-mile border.

A white paper by the Malaysian government has detailed Communist attempts to prepare the ground for a renewed emergency. It concluded that the Malayan Communist Party had achieved "some degree of progress" in its attempts to revive the armed struggle; that along with increased Communist penetration from the Thailand sanctuary went the support of a few whose "personal, religious or family sentiments" had been exploited; and that the general situation must be viewed with "some concern but certainly not alarm."

In the 1948-60 rebellion the British not only enjoyed numerical superiority — a force of 100,000 against 10,000 guerrillas — they were also running the country until 1957 — a position which, for example, the Americans have never had in Vietnam. Crucially, the Communists at that time limited their appeal to the Malaysian Chinese community, and having thereby alienated the Malays, were in a weak position to claim they were fighting for "national liberation." This was especially so once the British played their ace — that of granting national liberation in 1957.

The Malaysian government is not without trump cards. The economy goes booming along. Despite the stress on helping the Malays, most Malaysian Chinese are still doing well enough economically to be uninterested in becoming Communist guerrilla recruits.

* * *

But the Malaysian army is already stretched, having to fight a guerrilla war in Sarawak. The British have departed. The Malaysians no longer have the assurance of automatic commitment by the British, under the now expired Anglo-Malaysian defence agreement.

Whether the new five-power defence arrangements will act as a deterrent to future Communist activities remains to be seen. But those who predicted Communist resurgence when the British announced their accelerated withdrawal in 1968 have been proved correct.

OFNS—Copyright

PERKINS — by John Miles

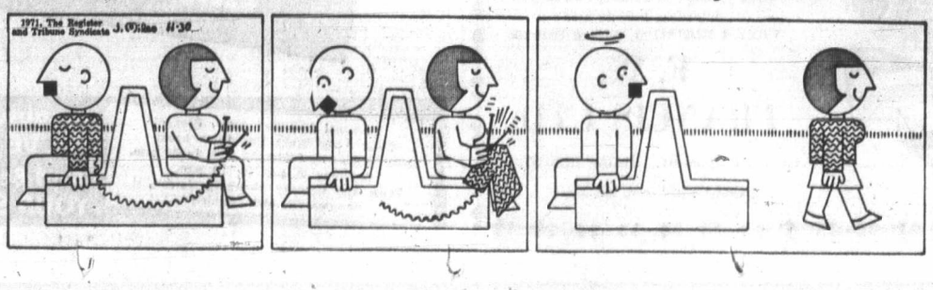

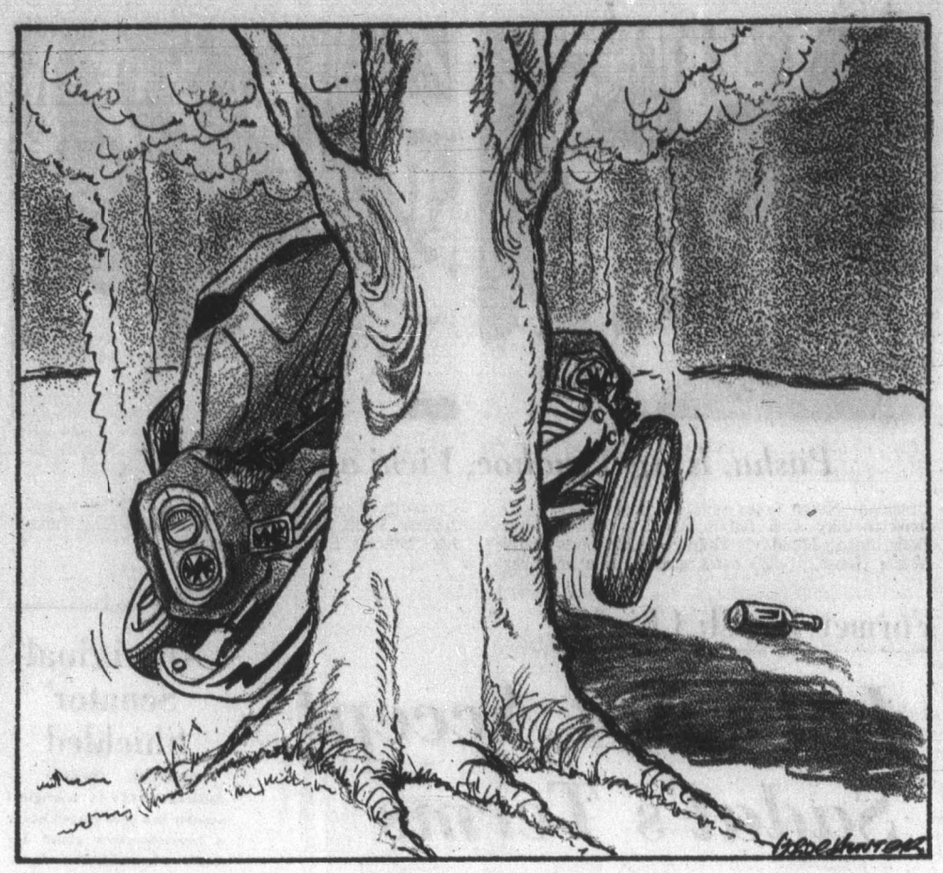

". . . and one more for th' road."

The Empty Dotted Line

Rocky Road to Guaranteed Income

By MORRIS C. SCHUMIATCHER

IT looked like a delegation that descended upon my office in the early morning two weeks ago. All but one of them in their teens, the four young men and three girls came armed with a copy of Senator David Croll's Poverty Report.

"It says here," said the Afghan-jacketed leader of the group, "like we're all to get a guaranteed annual income, I mean, like poverty will be abolished in Canada. See, I've had a little experience in selling, like insurance with annuities tagged on, and I also happen to know like something about lifetime tombstone guarantees. Where do we go, man, for our double-barrelled lifetime-guaranteed-annuities?

* * *

"That's a very good question," I answered. "Senator Croll did say that poverty would be wiped out as soon as he could persuade the Canadian government to give everybody money. But some people think you can no more cure poverty by giving money than you can cure a case of measles by scraping off the pimples. Even some politicians, like Welfare Minister Munro himself, are beginning to think the scheme won't work.

"But government computer compradors are so impatient to ingest every live Canadian into their works, they'll never be dissuaded from their grand design, so you've nothing to fear. But thus far, I should tell you that your income is not guaranteed. You will simply have to lead hand-to-mouth existence from month to month and hope for the best."

"What kind of economic security is that, man?" pouted the pretty young thing in the sailor sweater. "Like I mean, what is it?"

"It's not much," I admitted. "What have you in mind?"

"Can't we get that income guaranteed, I mean, and do it now legal-like?" one of my new-found clients asked.

"I suppose it's not impossible," I mused. "You appreciate, of course, the law requires that any guarantee must be in writing. What is more, a guarantee is a contract that requires good and valuable consideration. If someone is to guarantee you a payment of money, you must give something in return. That's what we call a quid pro quo."

* * *

"Quid pro quo! Shmid quo shmo!" exclaimed one of the younger ladies . . . who needs it? I mean you must be crazy, man if you think you can get bread from us just for a guaranteed annual income! I mean that's something that Senator Croll said we had a right to, and a right's a right, man. For everybody!"

"Has it occurred to you," I rather meekly suggested, "that if you've a right to an income, every year, for life, then somebody must have agreed to take on the obligation to pay you the money for that guaranteed income — year after year — as long as you are alive, man? Do you happen to know who that fellow is?"

"Maybe he's Senator Croll," said the girl with the hot pants and the sultry voice. "I'd love to see Senator Croll."

* * *

"Maybe he's the senator and maybe he's Santa Claus," I said. "I gather from what the senator had to say, he expected a whole lot of other folks to foot the bill, people all over the country. Why not see them?"

"Man, that's the greatest!" said Afghan. "I mean what do we do now?"

"Well," I suggested, "since a guarantee for anything, including a guarantee for an annual income, must be in writing, and is enforceable only for good and valuable consideration, I shall be happy to prepare a formal contract that each of you can sign. Under its terms you will agree to accept a stated annual income each year of your life (increasing annually, of course, to take care of the government's built-in inflation factor of 5 per cent). In return for your agreement that you will accept the money, the people whom you will get to sign the contract will undertake to pay you this income each year. How's that?"

"Man, that's groovy," said Afghan. "But I mean, after we sign that paper, who do we get to sign?"

"Why, everyone," I said. "Every Canadian taxpayer — and there is no Canadian who is not a taxpayer in one way or another. After all, who else is to pay your income?

"Of course," I went on, "I am rather doubtful that a court of law would regard your mere willingness to accept the money as a good and valuable consideration for the promise of everyone else to pay it. You could, of course, agree to work one day a year for the income," I ventured. "That would be some consideration . . ."

"Senator Croll said nothing about that," two of my young clients chimed in. "Guaranteed bread's got nothing to do with that, and we'll not let the system do any rip-off on us. Just leave that quid pro quo bit off the contract, man," they said.

"Very well. I think we can manage it without any consideration on your part. The ancient common law (it's part of the system, by the way) allows a guarantee to be enforced if we just put a pretty red seal on the document, so . . ." I said. And I licked a red wafer and pasted it at the side of the document just opposite the place for John Q.

* * *

"I'll prepare a thousand of these contracts for a start," I said. "When these are signed, come in and I'll Xerox more. You will have to collect only a few million signatures 'round about the country to give you the kind of guarantee you and your friends want. But then, if Senator Croll and his poverty committee are reading public opinion aright, it won't be hard to get 'most everyone in Canada signed up on the dotted line, and the guarantee will be ironclad. It's simple," I said.

My young clients, evidencing more enthusiasm and energy than I had noted in them before, strode out of my office, contracts tucked under their arms, bent on striking down once and for all, the red-eyed dragon of Canadian poverty, that, couchant, will, no doubt, soon appear on the escutcheon of our new-found national identity.

* * *

A week passed. Just as I was about to leave my office late in the afternoon when darkness had fallen on the city, seven men and women, looking not so young, but tired and haggard, appeared at my door. Despite their changed appearance, I recognized them as my guaranteed-income visitors of the week before. At once I asked them to come in. I inquired whether they needed more contracts with seals and all, to be signed by the guarantors they needed to assure their annual incomes.

They shook their heads. "No one wanted to sign," they said. "Not even the chairman of the Voice of Women or the local secretary of the Communist Party, or even our case worker . . ."

"I'm sorry," I said. "You look tired. And it is a handsome document. What a pity that no one found it attractive enough to sign."

"Man, we've had it," said Afghan. "Trying to peddle that idea is just plain hard work. There must be better ways to earn an income."

"I am sure there are," I said.

I Beg to Differ

Tied to the Telephone

By FRANK LOWE

EVERY day in every way, or so it seems to me, the forces of technology are working to make this world a lousier place in which to live.

This rather sour thought was generated as I read about the inaugural telephone call made a few days ago between Canada and mainland China.

* * *

True, this news item reported that "nature triumphed over technology as storms over the Sea of Japan prevented a clear telephone link" between the two countries.

But that, I am sure, is only a temporary triumph. When it comes to a battle between nature and technology, I'll bet my money on technology.

I mean, look what technology has done to such a simple gift of nature as the egg. It took a perfectly good product and made it practically tasteless.

However, let us get back to the phone link between China and Canada. First, why do we need it?

The technocrats will say we need it to conduct business between the two countries. And I say this is a lot of nonsense.

Did Marco Polo have a phone? No sir — yet Marco Polo made more money in China than any Canadian has to date. Probably more than any Canadian will ever make.

There has grown up in recent years this myth that business is best conducted when the man in the field (China) is connected via telephone with his superiors at home (Canada).

This, I repeat, is a myth. The man in the field is often so tied to the telephone he never gets out of his office in order to get things done.

In a few years time for instance, a telephone-bound executive will return from China and somebody will ask him what China is like. He will reply:

* * *

"Well, it's black and shiny, slightly curved and round at both ends. In fact, it is very similar to Britain, where I was stationed for three years."

Telephones are not only great time wasters. They are also a menace to the health.

A friend of mine, to explain what I mean, once was transferred from his Montreal head office to run the Vancouver branch. Naturally, his Montreal bosses conveniently forgot about the difference in time and when they made a call at 9 a.m. they wanted their boy on the other end of the line. Like pronto.

The result was that my friend was getting to the office at 6 a.m. and to keep his Vancouver contacts happy remaining there until about 6 p.m.

That sort of thing can play hob with a man's health.

* * *

Now, I don't know what the time difference is between here and China, but if they do get that phone link operating it is my guess that most Canadians in China will be answering calls about 3 a.m. What with the Chinese already considering most foreigners slightly wonky in the head, this kind of behavior won't do much for our image.

Then there is the private sector to be considered. Once a phone link is well-established, anybody will be able to pick up a phone and say, "Operator, get me Peking."

Even your teen-age daughter will be able to say, "Operator, get me Peking," when a friend has moved to China because Dad has been transferred to that country.

And have you ever thought what would happen if teenagers got on that line, chatting away at the rate of $12 for the first three minutes, and $4 for each additional minute?

Communism really would bury us — under a sea of telephone bills.

Vict

By DONALD BREM
From New Delh

The long years of frontation with Paki are virtually over fo dia. The decisive vic which cut the eas wing from the west left Pakistan in poli turmoil has practi eliminated the threa India's security.

New Delhi now stan the threshold of a new of peace. It can tackl country's urgent econ social and political pro free of the need to kee eye constantly on the bor

In addition, India has a new unity in the bri momentous war.

* * *

Prime Minister Gandhi's adroit handli the political situation, ar dramatic cease-fire ended the conflict with imum gains and min losses for her country, given her new stature power among the Indian ple who already had vote a solid majority in parlia

In the coming negoti with defeated Pakistan captured territory and oners-of-war, India hold whip hand because of it vincing victory on the l field and its overwhe strength.

* * *

Indian leaders, hos have struck a magnan pose. They have said want friendship with tan, and they have ap

BACKGROUND

Tu
For

One of

By GEOR

Christmas is coming ticed!) and the goose wine you would choose not one of the easier q hard-to-go-with — bu goose is greatly adm manifestations, people wines of the country.

The wines of Alsace Canada, the best hard have suffered from hav often as poor relations of the Rhine and the Mo

Obviously they are (pronounced ree-sling) the finest German wine the lesser. The same where, however, fine from the Gewurtztram spicy), the Muscat an

The Alsatian wines and . . . and less, well, the word, than the be with that roast goose, Riesling or Gewurtztra the Rhine (but not the be overwhelmed).

* *

In the lovely old tow sace, they might shake Gewurtztraminer, whic mend to go with not-t them shake. There is written about what goo inflexible code existed.

The general rule-of-t red meat, white wine mittedly, if you have Bordeaux with Finnan makes one of the truly sations of all time — th said for the rule. But no

Turkey and chicken, at this time of year, an yes, I know about th somehow, either of th stuffing and all the demand a red wine, pr light Burgundy.

* *

So, a claret or a Bo airplane, and, bearing looking for the most

In Alberta, assumin order from the speci Pape Clement, 1966, a

Victory Eliminates Threat to India's Security

Mrs. Gandhi Now Free To Tackle Urgent Domestic Problems

By DONALD BREMNER
From New Delhi

The long years of confrontation with Pakistan are virtually over for India. The decisive victory which cut the eastern wing from the west and left Pakistan in political turmoil has practically eliminated the threat to India's security.

New Delhi now stands at the threshold of a new period of peace. It can tackle the country's urgent economic, social and political problems free of the need to keep one eye constantly on the border.

In addition, India has found a new unity in the brief but momentous war.

★ ★ ★

Prime Minister Indira Gandhi's adroit handling of the political situation, and her dramatic cease-fire which ended the conflict with maximum gains and minimum losses for her country, have given her new stature and power among the Indian people who already had voted her a solid majority in parliament.

In the coming negotiations with defeated Pakistan over captured territory and prisoners-of-war, India holds the whip hand because of its convincing victory on the battlefield and its overwhelming strength.

★ ★ ★

Indian leaders, however, have struck a magnanimous pose. They have said they want friendship with Pakistan, and they have appealed to the new leadership in Islamabad to reciprocate.

Official government spokesmen declined to speculate what course Pakistan's new president, Zulfikar Ali Bhutto, would take toward India.

"We're just watching," a foreign minister spokesman said.

Even the mechanics of getting the negotiations going to settle the war will depend on the power group emerging around Bhutto and what policies they follow, the spokesman said.

Other diplomatic sources here described Bhutto as "opportunistic" and said it was difficult to predict what his posture toward India would be.

The logic of India's overwhelming strength, coupled with the political unrest reflected in demonstrations in Pakistan, would seem to require Pakistan to seek an accommodation with its big neighbor, to reduce military tensions and to concentrate on rebuilding Pakistan.

But the sources noted that there was little in Bhutto's past to indicate that he would abandon Pakistan's traditional hostility to India and follow a policy of friendship and cooperation.

In his first speech after becoming president, Bhutto said, "We want a constructive and positive foreign policy," and called for "good relations with all countries."

★ ★ ★

But this and his demand for an end to Indian "occupation" of Pakistan territory, and for a settlement "within the framework of one Pakistan, no matter how loose it might be," gave little indication of what his specific approach will be to India and to the new situation resulting from the war.

★ ★ ★

Mrs. Gandhi set the tone for the friendly approach to Pakistan when she ordered Indian forces to cease fire on all fronts after Pakistani troops had surrendered in Dacca.

"I hope the people of Pakistan will seek a path which is more in keeping with their circumstances and needs," she said. "These 24 years we have heard many aggressive speeches and much abusive and false propaganda against us.

★ ★ ★

"We cannot believe that this is the true voice of the Pakistan people. They have been kept in darkness by their successive regimes.

"We want to assure them that we have no enmity towards them. There are more things in common than those which divide us. We should like to fashion our relations with the people of Pakistan on the basis of friendship and understanding."

★ ★ ★

"The time has come for both India and Pakistan mutually to forgive and forget," wrote Frank Moraes in the Indian Express. "Surely we can live in peace and harmony with each other as good neighbors, irrespective now of what the big powers on either side want us to do."

UN Became Indispensable Before It Became Possible

BACKGROUND

By STEPHEN SCOTT, from United Nations

There is an old saying that if there was no UN today, one would have to be created tomorrow. Now there is a new saying: The UN became indispensable before it became possible. Both appear to be correct.

The United Nations has achieved little in the last 26 years to eliminate the scourge of war. Many diplomats, while admitting that, add that if the world organization could not stop all wars, it probably prevented a Third World War.

The first saying is quoted frequently and with all seriousness. The second, a self-contradictory statement, is quoted with tongue in cheek. The UN events revolving around the war on the Indian subcontinent give it considerable relevancy.

★ ★ ★

The UN is indispensable. It has provided the means for a multitude of humanitarian assistance programs. It is the way for man to help man. It is the place to meet and talk; for differing parties to negotiate in a neutral atmosphere; for mediation to be attempted. It is the only such place in the world.

But "United Nations" is a misnomer. The nations of the world are not united. National interests always come first. No country gives up sovereignty to a significant degree. The international interests of each country are more important to it than those of the world community.

The Security Council had a hopeless task when it attempted to get a ceasefire in the India-Pakistan war. Talk and meetings went on night after night, inside the council chamber and out. But all was useless.

★ ★ ★

The interest of the Soviet Union was an Indian victory. The interest of China and the U.S. was Indian defeat, or at least withdrawal. There was no hope of compromise. Nothing showed more clearly that the big powers run the world.

There was a massive 104-to-11 vote in the General Assembly calling for a ceasefire and withdrawal of troops less than two weeks ago. It was, in the words of Zulfikar Bhutto, now president of truncated Pakistan, a world referendum.

But the Soviet Union prevented the Security Council from following the lead of the assembly. The Soviets vetoed anything that would prevent India from finishing the conquest of East Pakistan. China and the U.S. would accept nothing less than total withdrawal.

★ ★ ★

Thus, with big-power sides drawn, nothing could be done. The small countries called in vain for compliance with the Charter provision for respect for the internal sovereignty of a country.

In all, the India-Pakistan war has been a fairly bad time for the UN.

There was without doubt violent abuse of human rights of civilians in East Pakistan by West Pakistani forces. In fact, it is probable that nobody will ever know the full extent of bloodshed in that unhappy area.

But India violated a cardinal principle of international affairs: non-interference in the internal affairs of another country. So the UN was caught in the classic dilemma between law and justice and could not solve it.

★ ★ ★

In a way, the Security Council has established a precedent — non-action when the big powers are in disagreement, even when thousands are dying. This is far different from the past. In the Middle East wars, the council could at least call for a ceasefire, even when the super-powers were on opposite sides.

For the next generation and probably longer, the will of the majority in the world will be ignored here in time of war. The world must wait many years before the UN is a political force in world affairs.

Meanwhile, perhaps the misnomer should be dispensed with. The world body might be called a consultative council for a time. At least then, people's hopes would not be shattered so often.

Five Asian Nations

Leave Us Alone Is All They Ask

By ARTHUR C. MILLER, from Hong Kong

Five Southeast Asian nations have taken a first, hesitant step toward freeing their region from the influence and ploys of the superpowers. Those five—Indonesia, Malaysia, Singapore, the Philippines and Thailand — are the member states of a loose organization called the Association of Southeast Asian Nations (ASEAN).

At a just-concluded foreign ministers' meeting in the Malaysian capital of Kuala Lumpur, agreement was reached on a "declaration of peace, freedom and neutrality."

Many problems stand in the way of any meaningful neutralization even if the heads of state agree to work toward that end. Four of the five countries concerned already have military links with foreign powers.

★ ★ ★

Thailand and the Philippines are members of the U.S.-backed Southeast Asian Treaty Organization (SEATO). Singapore and Malaysia are involved in a five-power defence arrangement (involving Britain, Australia and New Zealand). Only Indonesia among the five has no formal military links with other countries.

Those that do are reluctant to sever their defence ties unless there is some guarantee that the neutralization idea will be respected by the super-powers, namely the United States, Russia and China.

★ ★ ★

But the Kuala Lumpur meeting did achieve something.

It showed that the nations of Southeast Asia are very much aware of and concerned about the shifting balance of forces in the region and it showed that the young ASEAN organization (founded in 1966) has been able to bring about at least the preliminaries of useful regional cooperation.

There is no mistaking the reason for the five ASEAN states to be concerned about the future of their region. As they look around they seem ominous signs that the region could become an arena for more political jockeying by both Russia and China.

★ ★ ★

The Russian naval push into the Indian Ocean has captured the attention of the five ASEAN states, all of which have strong anti-communist governments. Moscow also is attempting to make greater economic inroads into the region.

China — with its new smiling diplomacy, its new seat in the United Nations and its new image due in part to President Nixon's decision to visit Peking — is the real concern.

The ASEAN states are troubled by the problem of deciding how best to cope with China and China's desire for influence in the region.

★ ★ ★

Of the five countries involved, only Indonesia has formal diplomatic ties with Peking. But those relations have been suspended since 1967 because of China's alleged involvement in the Indonesian Communist Party coup attempt in 1965.

Furthermore, four of those five nations (Singapore is the exception) are facing active communist insurgencies of varying degrees of strength.

Nearly all of those communist movements are given moral, if not material, support by Peking.

Thus some of the nations find it exceedingly difficult to move toward rapprochement with China and toward expansion of trade relations as other countries in the world have been doing of late.

★ ★ ★

Malaysia, which was the first to begin talking openly about a plan for the neutralization of Southeast Asia, has gone farther than the rest in trying to improve relations with Peking.

A Malaysian trade mission visited China this year and hosted a Chinese trade delegation in return. A number of large trade contracts have been signed, and there is talk of establishing diplomatic relations.

★ ★ ★

By contrast, and a reflection of the diversity which exists among the ASEAN states, the recent quiet coup in Thailand that resulted in the casting off of the country's democratic institutions and the assumption of power by the military leadership was partly spawned by the question of how to deal with China.

Clearly the ASEAN nations are hoping that the creation of a neutral Southeast Asia will solve theig dilemmas over how to live in peace and harmony with China and the other major powers in the area.

THE WORLD OF WINE

Turkey Calls For Red Wine

One of a Series

By GEORGE BAIN

Christmas is coming (you noticed, you noticed!) and the goose is getting fat. What wine you would choose to go with fat goose is not one of the easier questions — goose is a hard-to-go-with — but, in Alsace, where goose is greatly admired in its numerous manifestations, people naturally lean to the wines of the country.

The wines of Alsace, badly represented in Canada, the best hardly represented at all, have suffered from having been regarded too often as poor relations of the German wines of the Rhine and the Moselle.

Obviously they are cousins. The Riesling (pronounced ree-sling) grape is the source of the finest German wines, and the Sylvaner of the lesser. The same is true in Alsace, where, however, fine wines also are made from the Gewurtztraminer (gewurtz means spicy), the Muscat and the Tokay.

The Alsatian wines are generally drier and . . . and less, well, unctuous seems to be the word, than the best German wines. So, with that roast goose, perhaps an Alsatian Riesling or Gewurtztraminer, or a wine from the Rhine (but not the Moselle, which would be overwhelmed).

★ ★ ★

In the lovely old town of Riquewihr in Alsace, they might shake their heads about the Gewurtztraminer, which they often recommend to go with not-too-sweet desserts. Let them shake. There is a great deal of rubbish written about what goes with what, as if an inflexible code existed.

The general rule-of-thumb is red wine with red meat, white wine with white meat. Admittedly, if you have tried an ordinary red Bordeaux with Finnan Haddie — I have; it makes one of the truly abominable taste sensations of all time — there is something to be said for the rule. But not too much.

Turkey and chicken, which tend to turn up at this time of year, are white meats — yes, yes, I know about the drumsticks — but, somehow, either of those served hot, with stuffing and all the rest of it, seems to demand a red wine, preferably a claret or a light Burgundy.

★ ★ ★

So, a claret or a Burgundy. Crank up the airplane, and, bearing in mind that we're looking for the most of the least, let's see.

In Alberta, assuming it is not too late to order from the special order list, the Ch. Pape Clement, 1966, at $5.70, and, for Burgundy, the Clos des Mouches of the same year, at $4.20, are good Canadian buys, especially the second.

If confined to the regular list, I would not feel that my Christmas had been ruined if I had to make do with Ch. Pontet-Canet at $4.90. I'd feel even a nickel better off with the same wine, in Manitoba, at $4.85. In Manitoba, a good buy, again by Canadian standards, is the Thorin (Thorin is the shipper, and one of high repute) Moulin-a-Vent (Moulin-a-Vent is the premier part, the choice cut, as it were, of Beaujolais) at $3.90.

In Quebec, the Clos des Mouches which cost $4.20 in Alberta, will cost $6.70. Perhaps, in the circumstances, it would be better to go low. Not a great wine, but a relatively good buy, might be the Macon superieur, 1967, put up by Thorin, at $2.75.

★ ★ ★

As a claret, the Chateau Franc-Mayne, 1967, a fairly good chateau-bottled St. Emilion, might suggest to Ontarioans that there is something wrong with the price system on their native heath. In Hull the price is $4.25; across the bridge in Ontario, $6.35.

In Ontario, Ch. Kirwan, 1966, at $4.50, is as good a claret as you'll get at the price — and better than some that are pricier. For a Burgundy, the same can be said for the Santenay, shipped by the prestigious Louis Latour, at $4.90.

In Newfoundland, the wine-enthusiast may choose from a list which is not long, but extremely well selected. Elsewhere, I am not sure what I would do about getting a choice bottle to go with the Christmas bird, but I think I would whimper a lot.

A little sherry or Madeira with the soup; perhaps a glass of Moselle, or Graves, or Pouilly-Fuisse, or a wine of the Loire (Pouilly Blanc Fume or Sancerre) with the shrimp cocktail, or Chablis or Sancerre with the oyster; the claret or Burgundy or sonething else red with the turkey (the white wine will go with it, cold, the next day), and then, with the plum pudding and nuts, what?

★ ★ ★

Obviously, port. (We aren't savages, are we?). Only in Alberta and Newfoundland is true vintage port to be found in Canada, but, given the fact that vintage port should remain undisturbed for six months before being decanted, even there it is too late now to rush out.

There is, however, tawny port (ruby port is younger and less rich) and you might get in a bottle of that. You might very well, indeed, if you're inviting me.

W & J WILSON LTD.
will remain
OPEN UNTIL 9 P.M.
WED. and THURS., DEC. 22 and 23
For Your Christmas Shopping Convenience
THERE'S MORE FOR YOU DOWNTOWN
Open 'til 5:30 p.m. Friday
CHARGEX
W&J WILSON LIMITED
1221 Government St. 383-7177
(Opposite the Post Office)
City Parking Facilities — Tickets Validated Here

You're miles and dollars ahead with
Firestone
Riding System Service
4-way front-end offer:
$9.88

"Four ways to save money"
Disc Brakes and/or Torsion Bars Extra
1 ALIGNMENT
"You can save a lot of money with this front wheel alignment. Because nothing kills tires as fast as wheels that are out of true!"
2 FRONT WHEEL BALANCING
"Here's another way to make sure your tires give you every mile they should. Makes your car ride better too!"
3 BRAKE ADJUSTMENT
"This adjustment can probably give you thousands more miles of safe secure braking. If you need new linings, we'll give you the best value in town!"
4 BEARING REPACK
"If you neglect your outer front wheel bearings, they can be damaged by dried-out grease. We clean your bearings, inspect them and repack with top-quality grease."
At these Firestone Stores . . .
2882 DOUGLAS ST.
OR CHARGEX
AT GARBALLY RD. NEAR BURNSIDE
385-1404
ALSO NANAIMO AND COURTENAY
WINDSHIELD WASHER ANTI-FREEZE
87¢ 1 GALLON
ROCKET 200 BATTERY
24 Month Guarantee
$15.49 EXCHANGE

Brian Holley VOLVO
SERVICE—PARTS—SALES
WIDE OPEN WEEK DAYS
8 a.m. to 8 p.m.
Closed Saturdays

All Models Including Fuel Injection Now Available
3319 Douglas at Cloverdale
Phone 384-1161

Income

get 'most everyone in Canada signed up on the dotted line, and the guarantee will be ironclad. It's simple," I said.

My young clients, evidencing more enthusiasm and energy than I had noted in them before, strode out of my office, contracts tucked under their arms, bent on striking down once and for all, the red-eyed dragon of Canadian poverty, that, couchant, will, no doubt, soon appear on the escutcheon of our new-found national identity.

★ ★ ★

A week passed. Just as I was about to leave my office late in the afternoon when darkness had fallen on the city, seven men and women, looking not so young, but tired and haggard, appeared at my door. Despite their changed appearance, I recognized them as my guaranteed-income visitors of the week before. At once I asked them to come in. I inquired whether they needed more contracts with seals and all, to be signed by the guarantors they needed to assure their annual incomes.

They shook their heads. "No one wanted to sign," they said. "Not even the chairman of the Voice of Women or the local secretary of the Communist Party, or even our case worker . . ."

"I'm sorry," I said. "You look tired. And it is a handsome document. What a pity that no one found it attractive enough to sign."

"Man, we've had it," said Afghan. "Trying to peddle that idea is just plain hard work. There must be better ways to earn an income."

"I am sure there are," I said.

phone

treal bosses conveniently forgot about the difference in time and when they made a call at 9 a.m. they wanted their boy on the other end of the line. Like pronto.

The result was that my friend was getting to the office at 6 a.m. and to keep his Vancouver contacts happy remaining there until about 6 p.m.

That sort of thing can play hob with a man's health.

★ ★ ★

Now, I don't know what the time difference is between here and China, but if they do get that phone link operating it is my guess that most Canadians in China will be answering calls about 3 a.m. What with the Chinese already considering most foreigners slightly wonky in the head, this kind of behavior won't do much for our image.

Then there is the private sector to be considered. Once a phone link is well-established, anybody will be able to pick up a phone and say, "Operator, get me Peking."

Even your teen-age daughter will be able to say, "Operator, get me Peking," when a friend has moved to China because Dad has been transferred to that country.

And have you ever thought what would happen if teenagers got on that line, chatting away at the rate of $12 for the first three minutes, and $4 for each additional minute?

Communism really would bury us — under a sea of telephone bills.

Woodward's ENTERTAINING?.....

WOODWARD'S SUPREME BLEND
Coffee Whole bean. 1-lb. bag ..... **85¢**

DAIRYLAND
Ice Cream Festive Fruit, Peppermint Candy; 3 pint plastic tub ..... **85¢**

WOODWARD'S FROZEN SMALL FANCY
Green Peas **2-lb. bag 59¢**

WOODWARD'S FANCY QUALITY.
Tomato Juice 48 fl. oz. tins ..... **2 for 85¢**

WOODWARD'S PITTED RIPE MEDIUM
Olives 14 fl. oz. tin ..... **39¢**

HEINZ
Onion Soup Mix, carton of 2 ..... **29¢**

NALLEY'S BANQUET
Dill Pickles 48 fl. oz. jar ..... **79¢**

GOBLIN ENGLISH
Plum Pudding ..... **1 lb. tin 49¢**

WOODWARD'S WHOLE CHOICE
Kernel Corn 12-oz. tin ..... **2 for 43¢**

SCOTT FAMILY
Napkins White or coloured. 60s ..... **23¢**

Stock Up Now For Christmas

WOODWARD'S
Coffee Aid 18-oz. jar ..... **99¢**

WOODWARD'S SUPREME
Mincemeat 24 fl. oz. jar ..... **69¢**

MARKCREST FROZEN
Tart Shells Pkt. of 28 ..... **89¢**

DAIRYLAND
Egg Nog Quart ..... **67¢**

YUBAN INSTANT
Coffee 8-oz. jar **1.79**

WOODWARD'S
Apple Juice 48 fl. oz. tin ..... **39¢**

CROSSE & BLACKWELL
Plum Pudding 30-oz. tin **1.59**

WOODWARD'S AUSTRALIAN
Pineapple Sliced, crushed, tidbits; 14 fl. oz. tins ..... **2 for 47¢**

WOODWARD'S
Almond Paste 12-oz. ..... **79¢**

BERRYLAND FANCY
Fruit Salad 14 fl. oz. tin ..... **35¢**

WOODWARD'S FROZEN SLICED
Strawberries 15-oz. pkts. **2 for 69¢**

ALOHA SALTED
Mixed Nuts 13-oz. tin ..... **79¢**

WOODWARD'S SMOKED
Oysters 3½-oz. tin ..... **47¢**

PAXO
Stuffing 8-oz. ctn. ..... **37¢**

CHRISTIES
Snacks Triangle thins, vegetable thins, bacon dippers. Ctn. ..... **39¢**

UNCLE BEN'S
Rice Mix Long Grain and Wild. 6-oz. pkt. ..... **79¢**

WOODWARD'S WHOLE BUTTON
Mushrooms 10 fl. oz. tin ..... **39¢**

CROSSE & BLACKWELL
Seafood Sauce 9 fl. oz. bottle ..... **39¢**

CHINA LILY
Water Chestnuts 10-oz. tin ..... **45¢**

KELLOGG'S
Corn Flakes 24-oz. carton ..... **63¢**

WOODWARD'S ROASTED SHELLED
Peanuts Barbecue flavour. 16-oz. bag ..... **65¢**

WOODWARD'S LARGE
Deodorizer Spray 14 fl. oz. tin ..... **69¢**

SHOP 'til 9:30 p.m.
MONDAY thru THURSDAY
9:30 to 6 p.m. Friday Dec. 24

Prices Effective Dec. 21 to Dec. 24
We Reserve the Right to Limit Quantities

.....

85c

85c

b. bag 59c

2 for 85c

39c

29c

79c

lb. tin 49c

2 for 43c

23c

eistmas

D

ts 13-oz. tin 79¢

SMOKED

3½-oz. tin 47¢

8-oz. ctn. 37¢

ngle thins, vegetable
s, bacon dippers. Ctn. 39¢

Long Grain
and Wild. 6-oz. pkt. 79¢

WHOLE BUTTON

ns 10 fl. oz. tin 39¢

ACKWELL

Sauce 9 fl. oz. bottle 39¢

estnuts 10-oz. tin 45¢

kes 24-oz. carton 63¢

ROASTED SHELLED

arbecue
avour. 16-oz. bag 65¢

LARGE

r Spray 14 fl. oz. tin 69¢

ec. 24

that's where we come in!

B.C. Grown Frozen

Gr. A Turkeys

Over 22 lbs. Lb. **47c**

12 to 14 lbs. Lb. **49c**

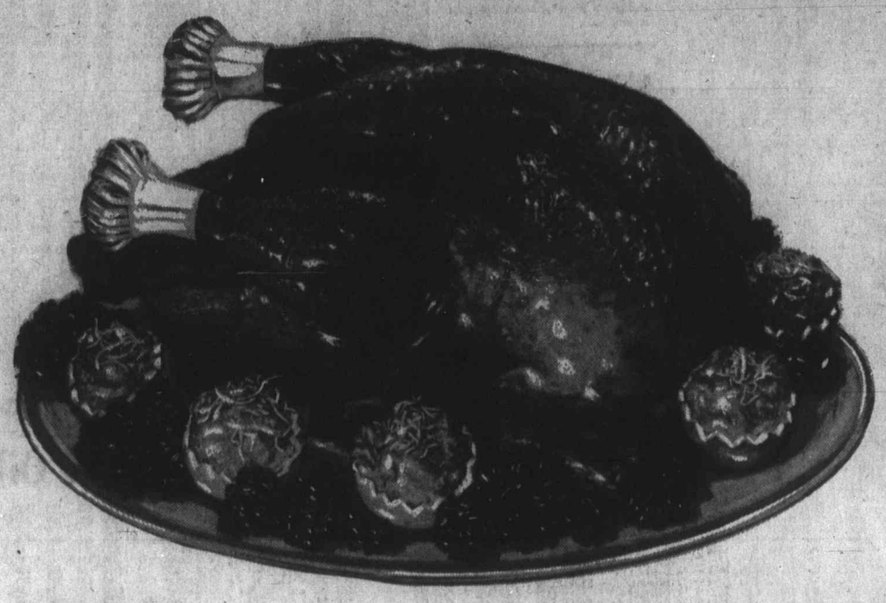

B.C. GROWN FROZEN
Roasting Chicken Gr. A 5 to 7 lbs. 59¢

PURE PORK
Sausage Meat Lb. 69¢

DEL PAK
Poultry Stuffing Ready to use. 2 lbs. 89¢

FLETCHER'S NO. 1
Side Bacon Vacuum packed. Lb. 79¢

MELTON MOWBRAY
Pork Pies 1-lb. size. Each 95¢

ALBERTA GRAINFED WOODCREST
Turkeys Grade A over 20 lbs. lb. 55c under 20 lbs. lb. 59c

SWIFT'S DEEP-BASTED BUTTERBALL
Turkeys Grade A over 20 lbs. lb. 59c under 20 lbs. lb. 63c

SWIFT'S PREMIUM
Geese Grade A 8 to 12 lbs. lb. 69c

A FAMILY FAVOURITE
Young Ducks Grade A 3½ to 5 lbs. lb. 79c

MAPLE LEAF MIRACLE BASTE
Turkeys
Butter Basted Grade A lb. 65c

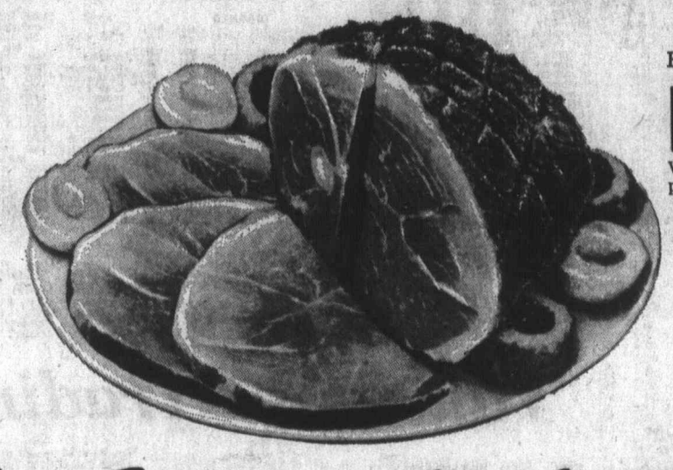

FULLY COOKED
Hams
Whole or shank portion, part skinned and defatted. lb. 59c

Fresh Turkeys

For those who prefer the distinctive flavour that only fresh turkeys have, Woodward's have a wide selection of sizes in tender young oven-ready birds, available December 22 and 23.

Finest Hams

You'll find every kind of smoked meat at Woodward's Completely waste-free hostess hams, boneless, rolled hams, holiday hams, cottage rolls, mini hams — a size, style and price to suit every family.

For the Sweet Tooth

DAINTEE
Chocolate Eclairs 1 lb. 89¢

BASSETTS
Licorice Allsorts Creamy fondant and licorice. 1 lb. 49¢

FESTIVE
Sparkle Mix Assorted creams and jellies. Lb. 59¢

PEANUT, COCONUT OR ALMOND
Brittle 1 lb. 49¢

Dairy Features

HOLLAND EDAM OR GOUDA
Cheese Lb. 99¢

FRENCH ROQUEFORT
Cheese Lb. 1.99

IRISH BLARNEY
Cheese Lb. 95¢

ESRÖM (PORT SALUT) OR SAMSOE
Danish Cheese Lb. 99¢

Vary Your Menu

PORTUGUESE
Sardines Boneless and skinless. 4⅜-oz. tin 39¢

FYEN'S DANISH
Spreads Strawberry, Raspberry or Cherry with Brandy; Orange with Whisky or Blackcurrant with Rum. 8-oz. jar 29¢

SHRIMP FLAVOURED
Chips 4-oz. pkt. 4 for 1.00

ELKES
Trafalgar Square Tin 3½ lbs. 2.29

Bakery Selections

WOODWARD'S OWN CHRISTMAS
Gift Pack 1-lb., 12-oz. Dark Fruit Cake, 1-lb. Pudding, 1 pkt. of Scotch Shortbread 3.99

WOODWARD'S ASSORTED
Party and Dinner Rolls doz. 43¢

FESTIVE
Mince Pies Each 69¢

TRADITIONAL
Mince Tarts 6 for 59¢

Top Quality Produce

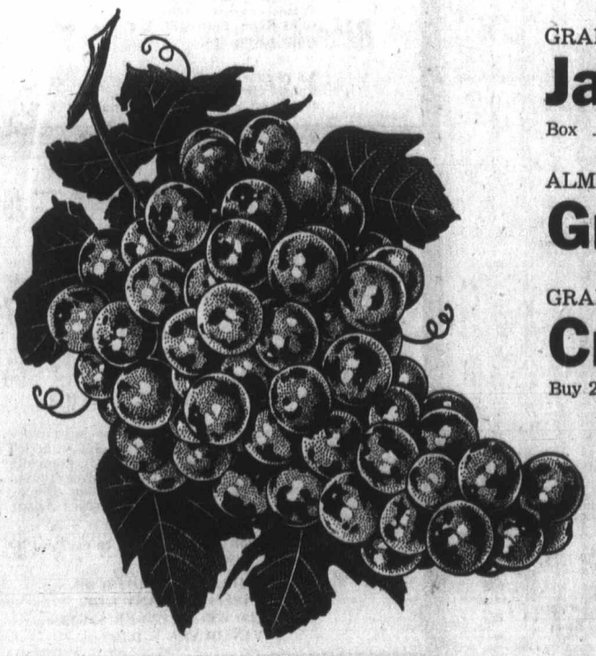

GRADE CANADA NO. 1 IMPORTED
Japanese Oranges Box 2.49

ALMERIAS LARGE FRESH
Grapes 3 lbs. 1.00

GRADE CANADA NO. 1 OCEAN SPRAY
Cranberries Buy 2, use 1, freeze 1. 1-lb. package 29c

Don't Forget These!

MOTHER HUBBARD
Bread Crumbs 12-oz. pkt. 37¢

WOODWARD'S
Salad Dressing 32 fl. oz. jar 59¢

OLD DUTCH TRI-PAK
Potato Chips Salt 'n Vinegar, RipL Chip, Sour Cream 2 for 85¢

REYNOLD'S
Aluminum Foil 18"x30' 69¢

Woodward's

MARKET REPORT

Closing quotations, Monday, Dec. 20, 1971

Quotations supplied by The Canadian Press, Richardson Securities, Pitfield Mackay Ross and Co. Ltd., Merrill Lynch Royal Securities Ltd., A. E. Ames and Co., Annett Mackay Ltd., Pemberton Securities and McLeod Young, Weir and Co.

Toronto Industrials

Quotations in cents unless marked $. z—Odd lot, xd—Ex-dividend, xr—Ex-rights, xw — Ex-warrants. Net change is from previous board-lot closing sale.

Abitibi	33770	$7½	7	7¼	+½
Abitbi 7½p	25	$49	49	49	+½
Acklands	4150	$7¾	7½	7½	+⅛
Acres Ltd	2205	$11⅜	11	11⅜	+⅜
Acres A pr	490	$41½	41	41½	+⅞
Acres wt	2430	230	220	220	+5
A.G.F.M	5300	$6	5½	6	+¾
Agra Ind	7925	$9⅞	9	9¾	+¾
Alta Gas T	5632	$50	49¾	50	
Alta Gas p	65	$76	76	76	+1
Alta G D p	20	$139	139	139	−1
Alta Nat	1000	$21	21	21	+¼
Alcan	56704	$20	18¾	19	+1⅛
Alcan pr	3320	$27½	27	27⅛	+⅛
Algo Cent	1025	$8	7⅞	8	
Algoma	15614	$13½	13	13¼	+¾
Allarco Dv	315	450	450	450	+25
Alliance B	500	360	360	360	
Anglo-cn	2030	475	450	475	+45
Anglo-c pr	400	$14	14	14	+⅛
Ang CT 290	70	$38	38	38	
Ang CT 315	130	$42¾	41	42¾	+1⅜
Aquitaine	9321	$25	24½	24⅝	+⅛
Argus	271	$14	13	14	+2
Args 260 p	210	$33⅞	33⅞	33⅞	
Argus B pr	120	$35	34⅞	35	+⅛
Argus C pr	2008	$9⅝	9½	9⅝	+⅛
Asbestos	1101	$26¾	25½	26	+¾
Atco Ind	6350	$7⅞	7½	7⅞	+⅜
Atl Sugar	1850	$6¼	6⅛	6⅛	−⅛
Atl Sug A	z30	$14¾	14¾	14¾	
Atl Sug pr	45	$62½	62½	62½	−1
Atl Sug w	635	145	140	145	+10
Auto El	2250	$6	6	6	−¼
Auto Hard	600	$7½	7¼	7¼	−⅜
Bahama	4700	15	14	15	+1
Bk Mtl	41364	$18¾	18¼	18⅝	+⅜
Bank N S	8576	$31⅝	31	31⅜	+⅜
B Cdn Nat	1200	$14⅛	14	14⅛	
Bartaco	700	450	450	450	−10
Beavr Eng	1025	$6⅞	6⅜	6¾	−¼
Beaver L	1106	$19¼	19⅛	19⅛	+⅜
Becker B p	100	$10	10	10	
Bell Can	15145	$46¼	45¾	46⅛	+¼
Bell A pr	1569	$52½	51½	51½	−¾
Bell B pr	1574	$53⅞	53⅜	53⅜	−⅜
Black P	3800	$5	475	495	+20
Block B	10425	310	300	305	+5
Bombrder	1310	$9¾	9¼	9¼	+¼
Bovis Cor	1210	175	175	175	
Bow Val	15974	$29⅝	28¾	29	+¼
Bramalea	1900	330	320	330	+15
Bramal w	300	195	185	195	+5
Brscn	27139	$18½	18⅛	18½	+½
Brdg Tank	300	450	450	450	
Bright	600	$16	16	16	
Brinco	2855	$5⅝	5½	5⅝	
BC Forest	200	$19¾	19¾	19¾	+1
BC Frest p	50	$43	43	43	+3
BC Sugar	950	$19¼	19⅛	19⅛	
BC Phone	450	$63⅜	63	63⅜	+⅜
BCPh 1956	140	$67	66⅛	67	
BCPh 5¾ p	100	$80¼	80¼	80¼	−¾
BCPh 4.84	100	$17½	17½	17½	−½
BCPh 6.80	100	$26	26	26	+½
Bruck A	1250	$16	13	15½	+1¼
Budd Auto	685	$7⅛	6¾	6¾	−¼
Budd A w	715	230	220	230	+15
Burns Fds	5795	$13	12¾	13	+¼
Burrard	300	$7	6¾	7	+½
Cdn Dev	15405	$8⅝	8¼	8⅝	+⅜
Cdn Dev b p	z20	$19⅞	19⅞	19⅞	
CAE Ind	1850	470	465	465	+5
Calgary P	498	$27¾	27¼	27¼	−⅜
Calvrt Dis	1000	82	82	82	
Cambridg	300	$11½	11½	11½	
Campeau	2142	350	330	350	+25
CD Sugar	310	$33¾	33¾	33¾	
Can Cem L	1556	$46½	46	46½	+1⅜
C Cem L p	259	$19⅛	19⅛	19⅛	
Can Malt	750	$26	26	26	−¼
Can Malt p	250	90	89	89	−1
C Packrs	5275	$18½	18¼	18½	+⅛
C Perm	10525	$18½	18	18½	+½
CSL	z6	$39¾	39¾	39¾	
CSL pr	100	$5⅛	5⅛	5⅛	
Cdn Brew	9508	$7¼	7	7¼	+½
C Brew Ap	210	$32	31¼	31¾	+¾
C Brew Bp	135	$36⅞	36⅞	36⅞	+⅜
C Cablesy	1845	$14⅜	14	14	−¼
C Cable w	3920	225	215	225	+15
Cdn Can A	325	$6⅜	6¼	6⅜	+⅛
C C Man A	1000	$16	16	16	
C Curtis	1100	73	70	73	+3
Cdn Equty	370	$12	11½	12	+1
C Found	200	450	400	450	+150
C Found pr	100	$7¾	7¾	7¾	−¼
CGE pr	600	$25¼	25	25¼	+¼
CG Invest	147	$65½	65½	65½	
CG Sec A	100	$12¾	12¾	12¾	+⅛
C Goldie	400	360	350	350	
C Hydro	1300	$14	13¾	13⅞	+¼
C Im B	18844	$26½	25¾	25¾	−¼
C Ind Gas	2533	$9¾	9⅛	9⅛	+⅛
CIL	6432	$14⅛	13⅞	13⅞	
C Interurb	450	200	200	200	
C Intrurb p	100	$7¾	7¾	7¾	
C Manoir	200	340	340	340	
C Marconi	2900	280	265	265	−10
C Ocdental	1350	$8½	8½	8½	+¼
CP Inve pr	5430	$25¼	24½	24¾	
CPR w	51985	325	290	300	+10
CP Ltd	60765	$14	13⅝	13⅞	+⅜
CPL A p	2850	$11	10¾	10¾	−⅛
CPL $3. pr	100	$9¼	9¼	9¼	
CPL UK p	1700	$7¾	7½	7¾	+¼
Cdn Salt	600	$15	15	15	+½
Cdn Tire	176	$39½	39½	39½	+1
Cdn Tire A	3710	$35½	35⅛	35⅜	+½
C Uilties	610	$38	38	38	
C Util 4¼ p	z5	$55	55	55	
C Util w	800	850	850	850	−25
C Vickers	500	$9¾	9¾	9¾	−⅛
CWN Gas	100	$20⅞	20⅞	20⅞	+⅜
CWN G 4 pr	200	$11½	11½	11½	+½
Casros	6835	$18⅞	18½	18¾	
Capit Div	3400	58	52	52	−3
Cara	1800	455	450	455	+15
Carrier JD	300	$7	6¾	6⅞	+⅛
Carrier w	100	325	325	325	
Cll Ont SLe	200	$8	8	8	
Chat-Gai	100	$17	17	17	
Chemcell	7645	445	420	425	+5
Chrysler	5127	$29⅛	28¾	28¾	+⅜
CHUM B	2800	$8	7⅞	8	
Codville A	3100	475	425	475	+45
Columbia	700	315	300	315	+35
Columbi p	1125	$8½	8¼	8½	
Cmnc	18376	$22¼	21½	21⅞	+⅜
C Holiday I	6708	$12¼	11⅞	12⅛	+⅞
Computel	2050	310	310	310	−5
Comtech	400	190	190	190	−10
Con Bath	6845	$7⅛	6½	7⅛	+1
Con Bath p	650	$11⅛	10¾	10⅞	+½
Con Bath w	2950	60	50	60	+15
C Bath 68 w	440	275	250	275	+10
Con Bldg	9300	155	145	150	
C Textile	13585	$7	5½	6⅞	+1
Con Distrb	1345	$23¾	23½	23½	+¼
Cons Gas	9155	$20⅛	19⅞	20	+⅛
Con Gas A	50	$83¼	83¼	83¼	
Con Glass	300	$11	10¾	10¾	
Control F	500	190	180	290	+15
Cooper C	1310	$14⅝	14⅜	14½	+⅜
Corby vt	625	$23½	23	23	
Corby B	100	$23½	23½	23½	
Cornat Ind	5157	160	160	160	
Coronatn	300	110	110	110	
Corp Food	100	$8	8	8	
Cosms	200	86	86	86	−4
Costain R	200	$7¼	7¼	7¼	
Craig Bit	100	475	475	475	−25
Crain R L	2825	$12	11½	11½	+½
Crestbrk	3485	395	380	395	+25
Crwn Trst	8800	$15½	15½	15½	
Crush	23305	$19½	19	19	
Cygnus A	1100	$6	5¾	5⅞	+⅜
Dale-R	1600	$7½	7½	7½	+⅛
Dale-R pr	600	$7½	7½	7½	+¼
Dawson D	400	$5¾	5¾	5¾	−⅛
Debhld B p	95	$79	78	78	−1½
D Seag	15537	$31½	30½	31¼	+1¼
Doman I	1100	$9¾	9¾	9¾	
D Pete	10010	$36	33½	34⅝	−⅜
D Bridge	400	$22¼	21⅞	22¼	+1
D Citrus	1000	$8½	8¼	8½	+¼
D Coal pr	300	$23	23	23	
D Dairies	60	$34	34	34	
D Fdry	11412	$24⅝	24¼	24⅝	+⅜
Dom Glass	2810	$10	9¾	9¾	−⅛
Dom Lime	100	$7¾	7¾	7¾	+¼
D Lime w	200	62	62	62	−8
D Scotish p	145	$30¾	30¾	30¾	−¼
Dom Store	7790	$14⅝	14⅛	14⅜	+⅜
Domtar	10023	$11⅝	11½	11⅝	+⅜
D Textile	4251	$21⅛	19⅞	20¾	+
Doniee M	100	425	425	425	−45
DRG Ltd	900	$14¼	14	14¼	+¾
Dupont	2320	$20¼	19¾	20⅛	
Dustbane	300	$6½	6½	6½	+½
Dylex Div	1300	$8¾	8⅜	8¾	+¼
Dylex D A	1450	$9	8⅞	8⅞	
Estn Can S	955	$13	12½	12½	
Eaton C	1500	$42	42	42	+1
E-L Fin	1500	$6½	6⅜	6½	
Electro K	3200	$5⅜	5¼	5¼	
Electro Ild	1635	$42	41½	41½	+½
Emco	200	$5⅞	5⅞	5⅞	
Erie D	400	$8	8	8	
Exquisite	100	400	400	400	−25
Falcon	11366	$77	73	77	+4¼
Fed Gr	11100	$8½	8⅜	8½	+⅛
Fields S	1175	$14	13⅝	13⅝	−⅛
Fleet Mfg	800	85	85	85	
Ford USA	100	$70	70	70	+6⅛
Ford Cnda	970	$82½	81¼	81¼	+¼
F Seasons	1610	$14½	14	14	−⅛
F Season w	240	625	625	625	+25
FPE Pion	270	$17¾	17½	17¾	+¾
Fraser	650	$12⅝	12	12	+1
Freiman	200	$5⅞	5⅞	5⅞	
Fruehauf	100	$16½	16½	16½	
Galt Ml Irn	100	$7⅞	7⅞	7⅞	+⅝
Gaz Metr	904	$5¼	5⅛	5¼	+⅛
Gaz M 63w	100	130	130	130	
Gaz M 66w	100	220	220	220	+5
Gen Distrb	1875	$16¾	16⅜	16⅜	−⅛
GMC	z80	$79	78¾	79	
G P Mfg A	41	$83	83	83	
Genstar L	2130	$13	12½	12½	−¼
Gnstar L w	1100	455	445	455	+25
Gesco Dis	100	375	375	375	+25
Glengair	3425	190	180	185	
Gleng B p	750	315	315	315	
Gleng A w	800	85	85	85	+5
Goodyer	50	$153	153	153	−1
Godyear p	100	$34½	34½	34½	+⅝
G Mckay A	800	$6	6	6	
G Mckay B	200	$21⅞	21⅞	21⅞	−⅛
Graff Frs p	100	$17	17	17	−1
Graff G	3620	$20½	20½	20½	
Greb Ind	200	460	460	460	+10
GL Paper	400	$17¼	17	17¼	−¼
GL Pap w	1500	210	210	210	+10
GL Power	600	$19¼	19	19¼	
GN Capital	2775	$8¾	8½	8¾	+¼
Gt W Life	550	$41⅝	41⅝	41⅝	−⅜
Gt West S	800	$5½	5⅜	5⅜	+⅛
Greyhnd	5625	$15⅜	14⅞	15⅜	+⅜
Grissol F	z40	$7½	7½	7½	
GSW Cl A	210	$9	9	9	+¼
GSW Cl B	1520	$9	9	9	+¼
Guar Trst	5523	$14¾	14⅜	14½	+⅛
Gulf C	11111	$26⅛	25⅝	25¾	−⅛
Halifax D	2000	195	195	195	
H Group	2600	$21¼	21	21¼	+¼
Hamlt T	18711	$11¼	10¾	11	+⅜
Hamton vt	500	$10½	10½	10½	
Hamilton A	3925	$20	19	19½	+¾
Hnd C A pr	100	$5	5	5	
Hard Carp	z50	$14⅞	14⅞	14⅞	
Hard Crp A	2225	$14⅛	14	14	+⅜
Harlequin	900	390	390	390	
Harris J S	550	305	300	300	−5
Harveys F	6300	84	80	80	
HWood A	300	225	200	200	+35
Hawker S	693	240	235	235	−5
Hays Dna	1494	$12¼	11⅞	12	+¼
Hedway C	800	345	345	345	
Home B	530	$32½	32⅜	32⅝	+¼
Home A	8630	$33¾	32¼	33	+¼
Horne Pit	2500	260	250	250	
H Bay Co	7469	$19¼	18¾	19	+½
HB Oil Gas	2200	$46¼	46	46	+¼
HB Oil G pr	45	$55½	55½	55½	+½
Hughs-O B	100	$9	9	9	
Huron Eri	3244	$26¼	25	25	−½
Husky Oil	3810	$16⅝	16⅜	16⅝	+¼
Husky A pr	80	$42⅝	42½	42½	−¼
Husky D w	1432	690	680	680	−5
Husky E w	1280	550	550	550	+30
IAC	9445	$19¾	19½	19¾	+¼
IAC w	2900	790	770	775	+5
Imasco	2875	$19¾	19¼	19¾	+⅜
Imp Gen	300	470	410	470	+25
Imp O	43046	$32¼	31⅞	32¼	+⅜
Indusmin	210	$9¾	9¾	9¾	+⅜
Ind Adhes	1650	$12⅝	12½	12½	−⅛
Inland Gas	3603	$13	12½	13	+¼
Inland G p	750	$14¾	14¼	14¼	+¼
Inter-City	4200	$6⅞	6¾	6¾	+⅛
Inter C A w	1320	280	270	280	+5
Inter C B w	2100	305	300	305	+5
Intrmetco	400	200	200	200	
IBM	460	$340⅜	326	340	+3
I Nickel	121437	$32	30	30⅞	+1⅜
I Util	10545	$42	40⅝	42	+1¼
Int Util A	565	$48¼	47¾	48¼	+1¼
Interpool	650	$21½	20⅝	21	+¾
Int Div	300	320	310	320	+10
I PL	12140	$30½	30⅛	30½	+⅜
IPipe w	10405	$14¼	14	14⅛	+⅛
Ip SP	11389	$8⅛	7⅞	8	+¼
Inter Stl pr	100	$24	24	24	+1½
Inv Group	500	$8	7¾	7¾	+⅛
Inv G A	14425	$7⅞	7⅜	7⅞	
Inv Grp 5 p	1000	$20¾	20⅜	20⅜	+¼
Irwin T	12710	$17¼	17	17	
Island Tel	1150	$10½	10¼	10¼	
ITL Ind	3300	440	400	400	+10
Ivaco Ind	300	$14⅜	14⅜	14⅜	+⅛
IWC Ind	250	200	200	200	−10
Jockey C	7122	$5⅜	5¼	5¼	−⅛
Johnson J	10	$97¾	97¾	97¾	
Kaiser Re	2150	395	385	390	
Kaps Tran	5300	$8¼	8⅛	8¼	+¼
Keprit	11750	$12	10½	11¾	+1¾
Kelsey H	150	$7	7	7	+¼
Kenting	2050	$10⅜	9⅞	10⅜	+⅞
Koffler	23900	$15¾	15½	15¾	+¼
Koffler A p	900	$8⅞	8⅞	8⅞	+⅛
Koffler w	260	700	675	675	−15
Labatt	7760	$22⅝	22	22¼	+⅜
Labatt pr	900	$23¾	23½	23¾	+½
Laidlaw M	3550	$15⅛	15	15⅛	+⅛
Lailaw A p	1975	$16	15	15⅛	−⅜
LOnt Cem	5450	280	270	270	+5
Laura Sec	420	$9⅜	9⅜	9⅜	+¼
Lau Fin	3727	$10⅜	10¼	10⅜	+¼
Lau F 1.25	325	$17¼	17¼	17¼	−¼
Lau Fn 140	1500	$19	19	9	+¼
Lau F 2.00	1000	$25⅞	25¾	25⅞	+¼
Leigh	18060	490	425	435	+45
Levy A pr	410	$6½	6½	6½	+¾
Life Inv w	4300	105	95	105	+13
Lincoln Tr	200	$12¼	12	12	
Livingsto	470	$9½	9¼	9¼	−½
Living w	399	535	520	520	+10
Lob Co A	275	$5½	5½	5½	
Lob Co B	6575	$5⅞	5½	5½	
Lob Co pr	90	$30	29¾	29¾	+¼
Lob G B pr	125	$20	20	20	+¼
Loeb M	600	360	340	360	+30
Logistec C	100	$8¼	8¼	8¼	+½
Maclorn A	2400	$15¼	15	15	
Maclarn B	550	$16	15¾	15¾	+⅜
Mclan H A	750	$8¾	8⅜	8⅜	−¼
MH Cable	1300	$8½	8¼	8⅜	
MB Ltd	17273	$25½	24½	25⅛	+⅞
Magna El	2900	395	390	390	−5
Magnason	1650	$8½	8	8	−⅜
Magnetcs	6100	78	75	75	+3
Major H D	1500	155	155	155	−15
M Lf Gard	110	$30	30	30	
M Lf Mills	300	$15¼	15	15¼	+¼
Maritime	1358	$22	21¾	21⅞	−⅛
Mrkbro	110195	$5½	5	5½	+½
Mkbro w	14900	90	75	85	+29
Mas-F	24333	$11½	11⅛	11½	+¾
Mc Lghl	17800	$13¼	12¾	13⅛	−⅛
McLagn w	400	50	510	510	
MEPC	2550	$6⅞	6¾	6¾	
MEPC w	1100	210	210	210	
Met Stores	385	$15½	15¼	15⅜	+⅜
Met Stors p	z80	$19	19	19	
Met Str 67 p	z70	$19	19	19	
Met Trust	300	$18¾	18¾	18¾	
Microsyst	575	$5¼	5	5¼	+35
Milt Brick	500	405	400	400	
Mindustri	200	$7	7	7	−½
MLW Wor	z50	$12⅞	12¼	12¼	
Mols A	24994	$19⅝	19	19½	+⅜
Molson B	264	$19¼	19	19	−½
Mon Life	z9	$26¼	26¼	26¼	
Monenco	2400	$6½	6½	6½	+¼
Mnt Trst	250	$18½	18¼	18¼	−¾
Moore	11290	$38½	38	38	+¼
Morse A	200	$14	14	14	−¾
Morse B	150	$29½	29	29	
Morse B pr	75	$33¾	32	33⅜	+2¼
Murphy	525	$12⅛	12⅛	12⅛	+⅜
Mrphy pr	150	$31¾	31	31¾	+¾
Murritt P	110	330	330	330	
NaChrs I	1500	$16⅜	16¼	16⅜	
Nat Drug	300	$6⅛	6⅛	6⅛	
Nat Hees	z87	270	270	270	
Nat Sea	200	$9½	9½	9½	−⅜
Nat Trust	3081	$34	32⅞	32⅞	−⅜
Neonex	11110	375	365	365	+5
NB Tel	195	$14½	14½	14½	−¼
N Provid D	4000	39	38	38	−2
Nfld LP	12875	$12½	12¼	12⅜	+⅛
Noren	18708	$33¼	32⅜	33¼	+1½
Nor Ctl G	9062	$14¼	14⅛	14⅛	
Nor Cl A p	120	$22¼	22¼	22¼	+¼
Nor Ctl 65p	40	$37¼	37¼	37¼	+¼
Nor Ctl B p	1715	$29	28⅞	28⅞	−⅛
Nor Ctl w	825	600	595	595	+5
NS L P	2808	$13¼	13⅛	13⅛	+⅛
NS Savngs	500	$15¾	15¾	15¾	+¼
NSI Mark	4300	385	375	375	
NuWest D	z175	$8	7¾	7¾	
Ocdentl Pt	350	$11⅞	11½	11¾	+⅜
Ocean Cm	2275	$29⅛	29	29⅛	−⅛
Okanagon	2184	$6	5¾	5⅞	+⅛
OSF Ind	710	475	465	475	+10
Osh A	22937	$11½	11¼	11⅜	+⅛
Oshawa w	200	150	145	145	
Overind 2 p	300	450	450	450	
Pac P	23483	$31⅛	29⅝	30¼	+¾
PanCan 1	1100	235	225	225	−5
Peel Elder	622	$14½	14½	14½	−⅛
Pembin A	950	$7	7	7	+¼
Pembin B	100	$7	7	7	+¼
Pemb D p	35	$25½	25½	25½	
Penningtn	3685	$12	11⅞	11⅞	+¼
PC Jwl A	3900	$9	9	9	
P Dept S	230	$11½	11½	11½	−½
Petrofina	16	$21½	21½	21½	+½
Phillips Cb	1850	$9½	9	9½	+½
Pitts Eng	250	$14¼	14¼	14¼	
Pow Corp	5825	$5¼	490	5¼	+30
Pow Crp pr	110	$28	28	28	−½
Price Com	5604	$7⅜	7	7	+½
Prov B Can	1100	$14	14	14	
Q Brdcast	z50	$5	5	5	
Que Tel	300	$13¾	13¾	13¾	−¼
Quinte C	900	200	195	195	−5
Rank Org	4945	$21¾	21¼	21⅝	+⅞
Readers D	300	$7⅞	7⅞	7⅞	
Reed S	55740	$8¾	8½	8¾	+⅜
Reichhold	200	$9	9	9	
Reich wt	200	275	275	275	+25
Reitman	1100	$20	19½	19½	−⅜
Reitman A	865	$19⅞	19	19	−¾
Revelstk	1138	$13	12½	13	+
Revelstk p	100	$14¾	14¾	14¾	+⅝
Rileys D	1300	205	200	200	
Ripley Int	8100	380	365	380	
Riv Yarn	100	225	225	225	
R Little	246	$37⅜	36	36½	−½
Ronald Fd	z50	$13½	13½	13½	
Rothman	2100	$14⅞	14⅝	14⅞	+¼
Rothmn w	1800	310	300	300	
Rothm A p	1335	$81	81	81	
Rothm 2p	2350	$19½	19	19½	+¼
Royal Bnk	8728	$29⅞	29½	29¾	+¼
Royal Trst	1675	$38¼	38	38¼	+1¼
Ryl T M	100	$14	14	14	−1
Russel H	500	$8⅞	8¾	8¾	+⅛
Russl H p	2000	$20	20	20	
StL Corp p	25	$67	67	67	−1
St Maur	17360	75	71	75	+4
Sandwell	350	$6	6	6	
Sayvette	4300	465	450	465	−15
Schneid	250	$10⅞	10¾	10⅞	+⅞
Schneid b p	370	$8¼	8¼	8¼	−¼
Scintrex	150	290	290	290	
Scot York	550	$9¼	9¼	9¼	+¼
Scot Lasal	300	$9¼	9	9	−½
Scot Mls pr	200	$7½	7½	7½	+¼
Scot Paper	1500	$18½	18½	18½	−¾
Scotts	1535	$15⅜	15¼	15¼	+¼
Seaway pr	700	$5⅞	5¾	5¾	
Seaway w	450	94	92	94	
Secur Cap	400	390	390	300	
Selkirk A	300	$17¼	17	17	
Shaw Pipe	500	$8¼	8	8	−¼
Shell Inv p	700	$37⅛	37	37	
Shell Inv w	2530	$17⅛	16⅞	17	
Shell Can	3055	$37⅜	37	37¼	
Shepherd	700	385	375	375	+10
Shully's	650	$5	495	495	+45
Silton Pro	1100	360	330	360	+35
Silknit	z18	$20⅛	20⅛	20⅛	
Silknit pr	25	$37	37	37	
Silverwd A	375	$16	15½	15½	
Silverwd B	z25	$14⅞	14⅞	14⅞	
Simps	19571	$22½	21⅞	22⅛	+½
Simpson S	1817	$28⅞	28¼	28¼	+½
Sklar M	7700	245	235	245	+15
Sklar W	300	105	105	105	
Skyline H	400	$9¼	9	9	
Slater Stl	2675	$10¾	10¼	10¼	+⅛
Slat W Can	1625	$13½	12¾	13	+⅛
Slate Walk	2250	$8⅛	8	8	
Southam	489	$74⅜	73½	73½	−½
Stafford	300	275	260	260	−15
Tancord	300	240	240	240	+30
Teledyne	400	465	465	465	
Texaco	777	$35	34	34¼	−⅜
Texaco pr	65	$58	57½	57½	−4
Texas Gu S	6315	$17	16	16¼	+¼
Thom Box	500	475	475	475	−25
Thom Nes	5750	$29	28⅜	28⅞	+½
Thom N pr	220	$51⅛	50⅞	51⅛	+1⅛
Toromont	700	115	110	115	+5
Tor Dm Bk	8855	$29¾	29¼	29⅜	+⅝
Tor Star B	1485	$39⅝	38¾	38⅞	+⅜
Traders A	9016	$16	15¾	15¾	+⅛
Traders B	200	$15	15	15	
Trader 65 w	725	200	195	195	+20
Trader 66 w	1640	455	440	450	+10
Trader 69 w	4275	510	480	480	+5
Transair	300	320	320	320	+15
Trnsair w	575	86	85	86	+1
Tr Can PL	9084	$36¼	35¾	35¾	
Tr Can Pl p	100	$42½	42½	42½	+½
Tr Can A pr	2948	$67	66½	66½	−½
Tr Can P w	925	$10⅜	10¼	10⅜	+⅜
Trans Mt	3468	$21¼	20¾	21	
Trizec Crp	150	$17	17	17	
Trizec w	750	54	54	54	+3
Tru-Wall	200	280	280	280	−15
UNAS Inv	z12	$16½	16½	16½	
Un Carb	14160	$13¼	13	13⅛	+⅛
U Gas	16650	$5	14¾	14¾	
UGas A pr	z10	$44	44	44	
Union Oil	200	$44	44	44	
U Corp B	300	$14½	14½	1½	—
Un Fn Mgt	900	$9	8½	8½	+½
UWbn 6¼p	25	$39	39	39	+1
U Sections	200	$6¼	6¼	6¼	−⅛
Van Der	3200	$7⅝	7¼	7½	+¼
Van Ness	1000	81	81	81	−4
Versatd	605	$7¼	7	7¼	+¼
Venpower	3200	135	130	135	
Versatile	250	345	320	345	+20
Versatil A	650	265	255	265	+15
Vic G Tr	200	$37	36½	36½	
Villicentre	500	$9½	9½	9½	+⅜
Vulcan Ind	700	$8¾	8¾	8¾	
Walax	550	$14	13⅞	13⅞	−⅛
WGW	17165	$42¾	41¾	42⅝	+⅞
Weldwod	2616	$14	13⅝	13⅞	+¼
Wstburne	740	$11	10¾	10¾	−¼
Wbur A p	450	$36¼	35½	36	
Wburn wt	400	670	660	670	
St Brdcst	1725	$13¼	13	13	
St Paving	850	$11⅞	11⅝	11⅝	−⅛
St Con	21538	$26⅞	26¼	26¾	+¾
Steetley I	850	$7¼	7	7	
Steinbg A	3202	$22½	21¾	22½	+¾
Stuart Hse	1700	375	350	375	−25
Supst com	z50	$16¼	16¼	16¼	
Stest o	14540	$69⅞	69	69⅞	+⅞
Surpass C	300	160	160	160	+5
W Pet A p	345	$30¼	30	30¼	+¼
Westc'st	6271	$26	25⅜	25⅞	+⅜
Wcoas r	101554	19	14	18	+3
Westfair	50	$26½	26½	26½	−½
Westeel	595	$13⅞	13	13⅞	+⅜
W Brdcast	2350	$12¼	11½	11⅝	+⅛
W Bcas A p	200	$35	34	35	+1
W Cdn Seed	2200	450	450	450	+10
W Realty	2100	$7	6⅞	7	+⅜
Westnhse	700	$14	13⅞	14	+⅜
Weston	6270	$18⅜	17⅞	18⅛	+⅜
Wstn 4½p	70	$62½	62	62½	+1½
White Pas	1815	$10⅛	9¾	10	+½
White p a	150	$21¼	21¼	21¼	+¼
White P w	2450	76	75	76	−4
Wiley Oil	5750	$6⅜	6	6¼	+¾
Winco S	1800	480	470	475	−5
Woodwd A	980	$25	25	25	
YR Prop	z50	$6¾	6¾	6¾	
Zellers	1595	$16⅞	16⅜	16⅜	+¼
Zenith	650	225	220	225	

Toronto Oils

Alt East G	1030	545	530	530	−15
Alminex	2605	535	530	535	+5
Am Leduc	4850	9½	9	9	+1
A Quasar P	400	485	480	485	
Asama	13805	$19¾	19	19½	+½
Ashland C	200	$11⅜	11⅜	11⅜	+⅛
BP OG	10218	650	635	640	+10
Bralod OG	700	230	225	225	−5
Calvert	8000	15	14	14	+1
C Geother	1500	68	67	67	+2
C Nor West	2000	160	150	150	−10
CS Pete	27990	635	620	635	+10
CS Pete w	7718	325	315	315	+10
C Bonanza	1000	129	129	129	−1
C Dehl	1517	505	490	490	−10
C Ex Gas	6700	350	340	340	
C Homestd	6250	885	865	880	+10
CLI Pete	1000	65	65	65	+2
C Reserve	1250	550	530	550	+25
Cdn Sup O	3150	$43	42⅛	42½	+¾
Charter Ol	960	550	550	550	+25
Chieftan D	1250	820	820	820	
Clark C	11200	345	330	345	+20
Decca R	3650	231	225	230	
Dynam	11700	98	96	97	−2
Francana	6700	475	450	450	
Gr Plains	5130	$30¾	29½	30⅜	+⅞
Gt COilsds	200	550	550	550	
Houston O	8100	199	185	190	+5
Houston w	8500	76	67	67	−8
Lochil	40150	172	165	167	−3
Merland E	500	85	85	85	+5
Midcon	1000	50	50	50	−4
Mill City	9500	210	200	23	+1
Mineral R	z90	32	33	30	
Nat Pete	4900	244	235	242	−8
N Cont	1100	67	67	67	
N Davies	3000	6	5½	6	
NC Oils	300	575	565	565	+5
Northld	1000	86	86	86	+4
Numac	24675	$13¼	12⅞	12⅞	−⅛
Page Pet	750	141	141	141	−3
Pan Ocean	9647	$11½	11	11⅛	−⅛
PanCdn P	1910	$15⅝	15⅛	15⅝	
Permo	8100	40	36	36	
Peru Oil	14000	24	21½	21½	−½
Petrol	1000	135	135	135	+2
Pinnacle P	4550	44	43	44	
Place G	5450	105	102	103	−1
Ponder	7600	68	64	68	+7
Peyto Oils	2700	185	182	184	
Ranger	4065	$13¾	13¼	13⅝	+⅛
Scurry	16570	$16⅝	15⅜	16¼	+⅝
Siebens	2500	905	885	895	−5
Spoon	12300	115	106	113	+3
Total Pet	9400	635	620	625	−10
Total P A p	775	$14⅛	14	14⅛	+⅛
Tr Can Res	2200	90	90	90	
U Canso	9500	435	420	430	+15
U Canso w	1000	70	70	70	−2
Un Reef P	1500	18	18	18	+2½
Ulster P	16866	158	145	149	−1
Voyager P	7600	480	465	470	+10
W Decalta	4733	695	685	685	−15
World Wde	100	250	250	250	+5

Toronto Mines

Stock	Sales	High	Low	Close	Net Ch'ge
Acme	28000	22	21½	21½	−½
Adanac M	900	50	50	50	+5
Advocate	200	180	180	180	+5
Agnico	300	198	198	198	+5
Akaitc	24900	45	45	45	+5
Allied Mnk	1193	325	315	325	+5
Am Larder	2000	50	50	50	+1
Ang Ruyn	2500	30	30	30	+1
Argosy	2233	45	45	45	
Armore	17000	12	11½	12	+½
Asoc Porc	7518	32	32	32	+2
Atl C Cop	800	46	46	46	
Aunor	100	235	235	235	+5
Avoca M	500	65	65	65	
Bankeno	8250	650	625	645	+20
Barry E	13600	134	125	128	+4
B-Dau	1000	4	4	4	+½
Betim	6891	$18½	18	18⅜	+⅜
Bl Hawk	5000	46	44	46	+2
Bral Can F	1165	170	161	170	+5
Brameda	2828	110	103	103	−2
Brenda M	4200	470	425	470	+50
Broul Reef	3000	23	23	23	+2
Brunswk	5925	278	265	270	+15
C Mines	14000	29½	26	28½	−1½
Camfl	12738	265	240	240	−5
Cam Chib	1700	510	480	490	−10
Camp RL	300	$21½	21	21½	−1½
C Tung	2100	155	150	150	−1
Cdn Arrow	100	15	15	15	+1
C Lencour	425	7½	7	7	−½
C Malart	3000	28	28	28	
C Merrill	200	470	470	470	+10
Cdn Nisto	2000	8½	8½	8½	+½
Candore	2000	3½	3½	3½	−1
Capt	22000	11½	9	10	−½
Cassiar	460	$18½	18⅛	18⅛	+⅛
Cent Pat	300	155	141	155	+15
Chmly	33500	212	195	210	+11
Chestrville	1000	10	10	10	
Chim	10551	120	120	120	
Coch Will	7000	24	21	21	+½
Columb M	1000	40	37	37	−3
Comb Met	z491	8½	6	8½	
C Durm	26400	76	71	76	+5
C Marben	5000	155	150	151	+1
C Mrsn	19300	161	155	161	+9
Con Negus	1500	7½	7	7	−½
Con Nichol	500	5	5	5	
C Rambler	6400	169	155	164	+2
Conwest	800	735	735	735	+25
Cop Fields	7040	129	115	115	−15
Coulee	31000	13	13	13	
Craigmt	2900	700	700	700	+20
D'Aragon	500	19	19	19	
Deer Horn	500	2½	2½	2½	−1½
D'Elda	31900	45	41	43	+1
Denison	1295	$25½	25	25	+¼
Dicknsn	500	86	86	86	−2
Discovry	1200	75	65	75	+5
Dome	z220	$55¼	53	53	
D Explo	21900	155	145	145	−5
Donal	14500	8	7	8	+1
Dunraie	z367	12	12	12	
Dynasty	7150	585	550	560	+30
E Mal	10500	95	95	95	+2
East Sull	1558	260	255	260	+10
F Mar	500	55	55	55	+5
Fort Reinc	8000	36	35	35	
Frobex	17500	35	33	34	−1
Gt Mas	34925	525	505	520	+15
Giant Yk	750	750	725	725	−10
Goldray	4200	60	55	60	+5
Goldrim	5500	12	10	10	−2
Grandroy	5000	8½	8½	8½	−½
Headway	1500	7	7	7	+1
Holling	25435	$35	34⅜	34⅜	+⅛
Huds Bay	6330	$21½	20¾	21¼	+1¼
Hu-Pam	3500	16	14	16	+1
Hydra x	1080	16	16	16	
Int Bibis T	4000	8	8	8	+1
Int Halliw	5300	23	22½	23	+2
Int Mogul	1305	750	740	740	−10
Iso	12800	136	126	126	−2
Jelex	500	10	10	10	−2
Joliet	15000	20	19	19	−1
Jorex Ltd	500	141	141	141	−3
Joutel	9000	50	49	50	+4
Kam Kotia	600	45	45	45	+1
Kerr Add	5852	715	660	700	+45
K Anacon	1600	25	25	25	+5
Lab Min	z72	$34⅜	34¼	34¼	
Lacanex	1000	90	90	90	−5
Lacanex w	3500	45	45	45	+11
L Duf	28300	$12	11¾	12⅜	+⅞
Lakehead	2000	9	9	9	
L Shore	1901	240	235	235	+5
Langis	2000	5½	5	5½	+½
LL Lac	8500	180	180	180	
Lost River	3400	390	385	385	−10
Lytton M	2538	137	130	137	+8
Madeline	4714	251	245	247	+2
Madsen	500	60	60	60	
Malart	10000	60	60	60	+5
Man Bar	1020	33	33	33	+2½
Marchant	2000	60	60	60	
Martin	5000	7	6½	6½	
Match	1000	7	7	7	+½
Mattgmi	3535	$27¾	26¼	26¼	−½
Mc Adam	6000	43	42	43	
Mc Intyre	1925	$75	72	73¾	+4¾
Mentor	z200	57	57	57	
Meta Uran	5500	12	11	11	−1
Midrim	1000	13	13	13	+1
Moneta P	1200	52	52	52	−1
Mt Wright	506	20	20	20	−½
Multi-Mi	2950	27	25½	27	+1½
Mymar M	z133	25	23	23	
NBU Mime	4900	310	280	290	−1
New Ath	2000	10	10	10	−1
Newconx	1150	525	475	475	−10
N Gildvue	z250	2½	2½	2½	
Newlund	4875	13	13	13	+1
Newnor	2500	5	4½	4½	−1½
N Que Ragl	1325	645	640	640	−5
N Senator	1000	8	8	8	+½
Nick Rim	8000	10½	9½	9½	+½
Noble M	7000	130	121	121	−4
Nor Acme	3500	21	20	20	+1
N Canada	6300	58	53	53	−2
N Coldstm	2000	50	50	50	
Northgat	5700	460	445	450	+10
N Rock	300	222	216	222	+2
Opemska	2580	870	800	830	+45
Orchan	2632	355	340	355	+10
Osisko	6500	28	25	28	+4
P Asbestos	2000	132	131	132	
Pac Coper	1900	175	165	165	−10
Pmour	11565	185	171	179	+4
Patino N V	310	$14½	14⅜	14⅜	−⅜
Pce Exp	14971	55	52	52	−2
Pick Crow	1000	23	23	23	
Pine Point	840	$23¾	23⅛	23⅛	+⅞
Placer	222	$26	26	26	+¾
Prado Exp	200	112	112	112	+6
Preston	2771	700	655	655	−5
Pure Silv	8250	240	230	230	
Que Man	3500	12	11	12	+1½
Q Mattgmi	2000	25	25	25	
Que Sturg	1000	12½	12½	12½	−½
Radiore	500	24	24	24	+3
Rayrock	1125	115	115	115	−5
Rio Algom	4001	$15¼	15	15¼	+⅜
Rio 580 pr	150	$75⅞	75½	75½	
Roman	2300	640	625	625	
Ryanr	55000	14	13	13½	
Satellite	z12	1½	1½	1½	
Sherd	33762	$15¼	14¾	15¼	+1
Sigma	3300	390	390	390	−20
Sil Miller	500	4	4	4	
Silvmq	500	17½	17½	17½	−½
Stanrck	3250	35	34	34	+3
Steep R	2900	231	225	228	−2
Sullivan	2682	265	264	265	+5
Sun Ex	10500	12	11	11½	−½
Sun rt	25500	1	½	½	−½
Tara	2380	$13¾	13⅝	13½	
Teck Cor A	2915	480	460	480	
Teck Cor B	2964	430	405	410	−5
Texmont	4000	39	38	38	+2
Texore	5000	10	9½	10	+1
Texsol	11000	62	58	59	−3
Thom L	2300	21	21	21	+1
Tombill	4000	60	57	57	+4
Tontine M	z100	61	61	61	
Torme	22300	185	170	170	−3
Tribag	1000	64	62	64	+4
U Mining	2000	21	21	21	
U Asbesto	2100	410	405	405	+10
U Keno	200	370	370	370	+5
U Mindam	2066	16	16	16	
U Siscoe	2650	225	211	220	+5
Upp Can	4000	180	171	177	+2
Urban Q	7000	4½	4	4	−½
Vespar	3200	14	14	14	+2
West Mine	4920	250	241	241	−9
Westfield	950	102	97	97	−1
Wstfield w	2800	50	48	48	
Whithorse	2600	183	178	180	+2
Wilco	2300	15	14½	15	+2
Willroy	24	71	71	71	
Windfall	500	9	9	9	+½
Wr Harg	4500	125	125	125	+10
Yk Bear	2100	455	445	450	+15
Zulapa	2000	13	13	13	

Closing Averages

NEW YORK (Dow Jones)
30 Industrials 885.01, up 11.21
20 Transport'n 241.34, up 1.95
15 Utilities ... 112.25, up 0.77
67 Stocks ... 305.80, up 3.15
Volume: 23,820,000.

TORONTO
154 Industrials 182.81, up 4.11
12 Golds ... 142.83, off 1.98
29 Base Metals 76.36, up 1.61
19 Westrn Oils 218.69, up 1.82
Volume: 3,720,000.

MONTREAL
65 Industrials 187.92 up 4.60
13 Utilities 156.01 up 1.50
7 Banks 234.55 up 2.16
8 Papers 79.29 up 4.85
85 Composite 186.95 up 3.75
Volume 1,474,500.

The Dollar

MONTREAL
U.S. dollar .99 3/8 — 3/32
Pound sterling 2.53 15/16 +1 11/16
NEW YORK
Canadian dollar 1.00 35/64 — 1/64
Pound sterling 2.55 13/16 +2 33/64

Active Stocks

TORONTO

Volume		Close	Change
121437	Intl Nickel	30⅞	+1⅜
110195	Markborough	5½	+½
60765	Cdn Pacific	13⅞	+¾
56704	Alcan Alum	19	+1⅛
55740	Reed Shaw Osler	8¾	+⅜
43046	Imperial Oil	32¼	+⅜
41364	Bank Montreal	18⅝	+⅜
33707	Abitibi Paper	7¼	+½
27139	Brascan	18½	+½
24994	Molson Inds A	19½	+⅜
	Mines and Oils		
55000	Raynor	13½	
40150	Lochiel Expl	157	−3
34924	Giant Masco	520	+15
33762	Sherritt Gordon	15¼	+1
33500	Chemalloy	210	+11
	NEW YORK		
263300	Am Tel Tel	42¾	+¼
212900	Pan Am	14⅞	+⅜
181400	Intl Nickel	30⅞	+1¼
144500	Occident Pet	11⅞	+½
133100	Wheelab Frye	6⅞	+¼
132400	Greyhound	20⅜	+¼
129600	Boise Casc	19	+¼
128700	GAC Corp	12¼	+⅞
127600	Texaco	33¼	−1¼
120300	Nat Cash Reg	31⅜	+⅞
120200	Wn Air Lin	34¼	−3⅜
117600	Hewlett Pk	48½	+2⅛
113900	Natomas	72⅝	+1¼
111700	Litton	23	+¾
	MONTREAL		
38915	Intl Nickel	30⅞	+1¼
31700	Ambassador	70	−30
31350	Berncam	6	+½
31068	Alcan	19⅛	+1¼
22775	Nor, Centl Gas	14¼	+⅛
20500	QSP Ltd	10¾	+¼
19055	Massey	11½	+⅞
18793	Bk Montreal	18⅝	+⅜
17100	Ormond Die	18	+1
14385	Gt Brit and Cda	18¾	
	Mines		
120000	Williams Creek	56	+6
52000	Panacan	47	+8
43000	Gt East Res	35	−11
31500	James Expl	34	+1
29000	Muscocho	23	−1

Box Scores

TORONTO

	Mon.	Fri.
Issues traded	826	779
Advances	424	312
Declines	184	204
Unchanged	218	263
New 1971 highs	53	29
New 1971 lows	5	4

NEW YORK

	Mon.	Fri.
Issues traded	1773	1735
Advances	1197	879
Declines	342	547
Unchanged	234	309
New 1971 highs	146	87
New 1971 lows	6	6

Primary Distribution

The shares of the following companies may be considered as being in primary distribution through the facilities of he Exchange pursuant to a Statement of Material Fac.

e — previously issued shares.

Ang U Dev	7950	78	72	72	−1
N Dimens	1640	58	58	58	−3
Norlex e	2025	26	25½	26	+½

Currency Sparks Market Upsurge

NEW YORK (AP) — Powered by the weekend agreement to realign currencies, the stock market surged ahead Monday in heavy trading.

The Dow industrial average rocketed 15½ points in the first hour as the market responded to the currency agreement reached at the Group of Ten finance ministers meeting during the week-end.

The settlement was expected to pave the way for a large influx of foreign funds into U.S. stock markets, analysts said.

Some analysts said they expect the Dow industrial average to reach 900 before Christmas. The blue-chip indicator has gained some 86 points since Nov. 26.

The NYSE index jumped .70 to 56.02.

Best of Year

TORONTO (CP) — Industrial issues recorded their sharpest one-day advance of the year in the wake of an international currency realignment settlement during the weekend in Washington.

The industrial index was up 4.11 to 182.81, its sharpest advance since May 28, 1970.

Volume was 3.72 million shares, second-largest of the year and up from 2.58 million Friday.

Dollar value of issues traded was the highest of the year and the second-highest in the history of the exchange, $41.65 million, compared with $26.3 million Friday.

Moderate Trade

MONTREAL (CP) — Prices jumped forward in moderate trading as all sectors registered gains.

On the Montreal Stock Exchange, Falconbridge rose 2¾ to $75½, Denison 2⅛ to $25, Dominion Bridge 2 to $22½, Noranda 1⅝ to $33¼, International Utilities 1¼ to $42 and Hudson Bay Mining 1½ to $21½.

Prices Up

VANCOUVER — Prices were generally up in an active day. Laronge led mines, off 6 cents at .91. Neonex was an active industrial issue, trading at $3.60. In oils, Comaplex was up 8 cents at $1.90.

Commodities

	Open	High	Low	Close
Silver—New York (per oz.)				
Dec.	1.42.50	1.43.60	1.39.90	1.40.10
Jan.	1.42.60	1.43.80	1.40.20	1.40.50
March	...	1.45.90	1.42.00	1.42.30
Copper—New York (per lb.)				
Dec.	48.00	48.70	47.70	47.75
Jan.	48.25	48.80	47.85	47.85
March	49.00	49.50	48.45	48.50
Lumber—Chicago (per 1,000 b.f.)				
Jan.	----	111.90	110.30	110.90
March	----	114.00	112.80	113.90
May	----	114.90	113.20	114.00
Pork Bellies—Chicago (per lb.)				
Feb.	35.35	36.30	35.00	35.05
March	35.02	35.80	34.65	34.67
May	35.40	36.00	34.90	34.90
Plywood—Chicago (per 1,000 s.f.)				
Jan.	96.20	97.90	95.20	96.20
March	97.30	99.30	96.60	97.30
May	98.60	100.50	97.80	98.50
July	99.80	101.20	99.00	99.60
Sept	99.00	----	----	99.20

Calgary Stocks

Stock	Sales	High	Low	Close	Net Ch'ge
Industrials					
KSF Chem	200	190	190	190	+10
Oils					
Amalta	1500	12	12	12	
Am Eagle	1000	80	80	80	−2
Bahaw Led	1000	4½	4½	4½	−½
Cree Lake	1000	40	40	40	+2
Inqua	3500	55	50	55	+5
Maverick	2500	11½	11½	11½	−½
Monterey A	1000	20	20	20	
Nitracell	2000	31	31	31	+1
Petromine	1000	26	26	26	−1
Bright Star	13700	108	105	108	
Mines					
Bright Star	13700	108	105	108	
Contact Ven	2500	70	67	67	−8
Cultus	2000	20	20	20	
Flin Flon	2000	26	26	26	+1
Index	1000	140	140	140	−9
Terra	800	245	225	245	+20
Trans Yuk	2000	5½	5½	5½	−½

Golds

LONDON (AP) — Closing gold prices in U.S. dollars an ounce: London $42.72; Paris (closed); Frankfurt (closed); Zurich $42.72; Hong Kong (closed); Beirut (closed).

London Stocks

LONDON (CP)—Closing stock quotations in new pence unless pounds are indicated: Assd Brit Foods 75; Blyvoors 126; Bowater Paper 187; Brit Am Tob 325½; Brit Leyland Motors 53⅞; Brit Oxygen 67½; Brit Petroleum 520½; Brit Petroleum New 260½; Burmah Oil 355½; Can Pac 668; Charter Cons 250; Courtaulds 140¼; Distillers 158¼; Dunlop Holdings 177; E and M Ind 202; Free St. Geduld 512½; Gen Elec 169¾; Gr Univ Strs 315; Hawker Siddeley 318; Hudson's Bay 935; ICI 277; Imp Tob 92½; Kloof 230½; Marks and Spencer 293; Metal Box 373½; Rio Tinto-Zinc 235½ Shell T and T 320; Tube Investments 441; Unilever 325¼; Vickers 86¼; West Driefontein 820; Woolworth 95½.

Bonds (pounds): Brit Transports 78-88, 61; Brit 2½s Consols, 28½; Funding Fours, 97; War Loan 3½s, 39¾.

The Financial Times Industrial index 466.5, unchanged.

New York

	Close		
Alleghany	13	Kennecott	24⅞
Allied Chem	28	Kresges	100⅞
Allis Chalm	12⅞	Kiddo Inc	31¼
Alcoa	45⅛	Ling Tem V	9¾
Amer Air	41½	Lockheed	9¾
Amer Can	32⅜	Lucky Stores	20
AMF Inc	48¾	Litton	22⅞
Amer Motors	7¼	McDon-Doug	33⅝
Amer S R	21	Magnavox	45¼
Amer T T	42¾	Memorex	28
Ampex	13	Merck	129⅝
Anaconda	16¼	Min MM	135⅛
Atlantic Rich	66½	Monsanto	47
Avco	15⅝	Mont Ward	32
Avon Prod	106¾	Motorola	84
Bell Howell	54	Nat Airlines	33⅝
Beth Steel	28⅝	N Cash Reg	31⅜
Boeing	18⅝	Natomas	73⅛
Boise Casc	18¾	Newmont	29½
Bris Myers	59¼	Occid Pete	11⅝
Burl-N'thn	50⅝	Owens Ill	43¼
Burroughs	156½	Pac Gas El	31⅞
Chase Manh	56¼	Pan Am	14⅝
Celanese	67¾	Penn Central	4⅞
Ches-Ohio	52⅞	Pepsi Cola	68¾
Chrysler	28⅝	Phillip Mor	69
Coca-Cola	118¼	Phillips Pete	30⅛
Colum B'cast	49⅜	Polaroid	99⅛
Comsat	59	Proc Gamble	79¼
Cons Oil-Gas	6½	Radio Corp	37⅜
Contin Oil	27⅛	Revlon	68¾
Control Data	49⅛	Repub Steel	21⅞
Crown Cork	19¾	Reynolds	60⅛
Crown Zeller	35	Reynolds pfd	68¼
Delta Air	49⅞	Scott Paper	16⅝
Dow Chem	75⅜	SCM Corp	16¾
Du Pont	139½	Sears Roe	100¼
East Kodak	98¾	Shell Oil	46⅞
El Paso	17	Singer	76⅞
Fairchild	27½	Sperry	31¼
Fd Nat Mort	84⅛	Standard Cal	56¼
Firestone	25⅞	Standard NJ	73⅝
Ford	70⅛	Sun Oil	50⅝
Gen Dynam	21¾	Swift	35⅛
Gen Elec	65⅞	Talley, Ind.	11⅞
Gen Foods	33¾	Telex	13
Gen Instru	21⅜	Texaco	33¾
Gen Motors	79⅜	Texas Gulf	16¼
General Tele	31⅛	Texas Instru	122⅛
General Tire	25½	Tr World	42¾
Georgia Pac	44	Union Carb	42⅛
Gillette	37¼	Union Oil	33⅜
Granby M	15¼	Union Pac	60⅛
Greyhound	20½	Un Airlines	42⅛
Gulf Oil	26⅝	Un Util	18⅝
Homestake M	18⅞	Un Brands	10⅛
Honeywell	137⅝	US Rubber	18⅛
Inland Steel	32⅞	US Ply-Cham	32¼
I Bus Mach	342¾	US Steel	31⅛
Inter Harv	29⅝	Westinghouse	47⅛
Inter Paper	34½	Wey'haeuser	47⅛
Int Tele	58½	Woolworth	47⅛
Itek	40⅞	Xerox	124⅛
Johns Manv	41¼	Xtra Inc	24⅛
Kaiser Alum	19⅝	Zenith	44

How They Finished

GROUP AVERAGES AT TORONTO

Banks	279.25	+2.24
Beverages	344.24	+1.06
Chemicals	92.27	+.63
Communications	318.12	unch
Construction mat	112.44	+3.44
Food processing	281.08	+2.32
Gen manufacturing	143.15	+1.34
Industrial mines	120.53	+5.56
Oil refining	222.87	+1.36
Paper—forest prod	79.35	+3.86
Pipelines	247.35	+2.06
Real estate	128.05	+4.37
Steels	177.37	+4.83
Trust and loan	243.85	+1.87
Utilities	158.20	+.54
Miscellaneous	112.20	+3.40

UP 16; DOWN 0.

ROYAL TRUST
MANAGED FUNDS

Dec. 1971	Unit Value
"A" Fund	$12.2894
"B" Fund	$10.0653
"C" Fund	$13.7866
"M" Fund	$ 9.8690

HONDA
CHRISTMAS TURKEY
FREE
NEXT RED LION
PEARSON

LONGHORN STEAKHOUSE
WEDNESDAY
SPARERIB NIGHT
4066 Shelbourne 477-8022

. . . The . . .
GLENSHIEL HOTEL
for Lunch
SMORGASBORD
11:30 to 2:30
$1.25
in the
THISTLE ROOM
Closed Christmas Day
606 DOUGLAS STREET

SALES OPPORTUNITY

Large, well known Trade School offers a sales franchise for Vancouver Island. The individual or agency we seek must be aggressively sales oriented and financially stable. No franchise fee is involved. The franchise holder can expect to make not less than $20,000 in 1972. Reply in confidence giving full particulars as to background. Personal interviews will be arranged during the week of January 3, 1972.

Box 698, Victoria Press Limited

SENIOR ENGINEERS
VICTORIA AND VANCOUVER

Opportunities for Professional Engineers with minimum of 10 years experience in municipal works including senior level involvement in design and management of water and sewerage projects

Telephone or write sending resume to:
M. D. Glazier,
Associated Engineering Services Ltd.,
1116 - 1175 Douglas Street,
Victoria, B.C.
Telephone 386-6374

BLEACHED KRAFT PULP MILL
JOURNEYMAN MECHANICAL MILLWRIGHTS

Qualified men with pulp mill or related industrial experience should explore these very attractive job possibilities at one of the most attractive, picturesque locations in British Columbia.

Fully modern town accessible by first class highway. Excellent housing, educational and recreational facilities. First class working conditions, union rates of pay, generous fringe benefits and relocation assistance.

Forward detailed resume of qualifications and experience to:

Personnel Supervisor,
Tahsis Company, Ltd.,
Gold River Pulp Mill, P.O. Box 1000,
Gold River, B.C.
or
Employment Officer,
Tahsis Company Ltd.,
1280 West Pender Street, Vancouver 1, B.C.

SAWMILL VACANCIES — TRADESMEN

Our sawmills on Vancouver Island's west coast invite applications from experienced tradesmen interested in relocating and working in fully modern mills.

Specifically we are interested in:
MECHANICAL MILLWRIGHTS
MACHINISTS
HEAVY DUTY AUTO MECHANICS

Working conditions are excellent. After satisfactory completion of probationary period, first class married accommodation is available on a rental basis. Complete range of educational facilities up to university entrance. The town is in a picturesque location offering all amenities of any small town. Generous fringe benefits.

These attractive job openings should be explored by applying personally or writing to:

EMPLOYMENT OFFICER,
TAHSIS COMPANY LTD.,
1280 WEST PENDER STREET,
VANCOUVER 1, B.C.

Vancouver Trading

Stock	Sales	High	Low	Close	Net Ch'ge
Industrials					
Alcan Alu	3500	$19	18⅞	18⅞	+⅞
Balco	1125	$7⅝	7⅜	7⅜	+⅛
Block Bros	4700	305	295	305	+5
BC Sugad	100	$19¼	19¼	19¼	
BC Turf	1000	400	400	400	
Burrard Dck	500	$7¼	7	7¼	+1¼
Cdn Pac	1400	$13⅞	13⅜	13⅞	+⅜
Canterra	500	95	95	95	+5
Capt Int	2450	$5¾	5¾	5¾	
Col Cel	200	300	300	300	
Cominco	300	$22	21⅞	22	+¾
Computrx	100	36	36	36	
Cornat Ind	400	160	160	160	
Crestwood	1000	175	175	175	
Delta Pr A	100	130	130	130	
Delta Hotel	720	230	220	230	
D Doman	5500	$9⅞	9⅝	9⅞	+⅛
Eagle Ind	700	$5¾	5⅝	5⅝	+¼
Field	525	$14	13½	13½	+¼
First City	800	$7½	7½	7½	
G Nat Lnd	1600	105	100	105	+5
Gt Pac In	3700	140	140	140	
Grouse M	1700	250	250	250	
Ham Harvy	2455	$8¼	8	8	
Imp Mar	4700	95	90	94	+4
Imp Oil	200	$31⅞	31⅞	31⅞	
Integ Wood	500	350	350	350	
Intl Hydro	11500	145	140	140	
Interpix	500	75	75	75	+5
Intl Visual	7900	140	130	130	
Ionarc	3000	110	100	105	−5
Kaiser Rs	200	390	390	390	
Key Indust	500	22	22	22	
Lancer	500	$10¼	10¼	10¼	
Molson A	1000	$19⅝	19¼	19⅝	+½
Nat Nur Ho	200	170	170	170	+5
Neonex	37400	365	360	360	
NW Sports	900	$6	6	6	
NWL Finan	1000	215	210	210	
Ocean Cem	325	$29¼	29¼	29¼	−⅛
Pace	1700	79	76	76	
Pacific Ent	900	165	165	165	
Pac Nth Gas	500	350	350	350	
P N Gas pr	25	22¼	22¼	22¼	
Pac Pete	100	29⅞	29⅞	29⅞	
PWA	2380	$11¾	11⅜	11¾	+⅜
PWA Pr A	1180	$29⅞	29¾	29¾	−⅛
Portcom	500	78	78	78	
Potter Dis	1025	335	335	335	−25
Q Brdcst A	200	$5¼	5¼	5¼	
Reid Lith	10	$10	10	10	
Geo Sparlin	300	240	240	240	
Steintron	200	335	335	335	+5
Tokar	550	150	150	150	
T Cda Glas	2000	500	485	500	
Tr Mtn	200	$21⅛	21	21⅛	
U Equities	200	200	200	200	
United Prov	600	140	135	140	−10
Wall Redek	900	275	270	270	
Warlair	600	130	130	130	+5
Weldwood	100	$14	14	14	+½
Woodwards	100	$25	25	25	
Warrants					
Imp Mar A	5200	24½	20	20	
Natl Nur	3000	35	35	35	
Ok Helic	1000	270	265	265	
Mines					
Adanac	1000	50	44	50	
Adera	34300	35	33	33	−2
Afton	86700	124	117	117	−4
Alwin	1750	64	64	64	
Anuk	16000	27	26	26	−1
Ardo	1300	16	16	16	−1
Arlingtn	1500	18	18	18	+1
Arctic	3100	7½	7	7	
Atlas	600	33	33	33	−2
Avino	1000	33	33	33	+3
Bthrst Nrse	5900	84	83	83	
Beaumnt	5500	8	7½	7½	
Bell Mly	500	14	14	14	
Black Gt	1000	30	30	30	
Blue Gich	4000	48	48	48	−1
Blue Star	1000	6	6	6	
Boundry	2000	13½	11	11	
Brenmc	10000	42	38	40	
Buchan	39500	21	17½	20	+4
Bullion	44400	68	63	68	+5
Buval Ex	7500	38	35	37	+2
Calico	3000	18	18	18	
Calta	162962	128	105	115	+12
Cambridg	2100	40	40	40	−2
Canol	11500	36	31	31	−4
Car Gold	600	100	100	100	
Cass Con	776	10	10	10	
Casino	300	54	54	54	
Chatway	4000	17	17	17	+1½
Churchill	1600	66	66	66	+4
Coast Sl	5000	13½	12	13½	+½
Colemn A	100	700	700	700	
Cole B	10	665	665	665	
Colum Rv	1500	28	20	28	+3
C Ad Astra	1000	12	11	11	
C Gem Ex	1000	5	5	5	
C McKin	500	7	7	7	
C Potash	500	5	5	5	
Cop Giant	6000	10½	10	10½	+½
Cop Line	5500	12	12	12	−2
Cop Ridg	1000	25	25	25	
Cor All	3500	53	45	45	−2
Coronet	150	24	22	24	
Coseka	1900	105	101	105	+2
Croyden	1000	13	13	13	+1
Davis Kys	4500	65	60	62	
Dison	6700	168	160	160	−10
Dolly Var	4000	34	31	34	+2
Dusty Mc	1500	10½	10½	10½	
Dynasty	400	580	580	580	+70
Early Bd	3000	15	15	15	+2
Falaise	4000	12	11	11	−2
Fst Nat Ur	500	15	15	15	
Flagston	4500	17	10	17	
Fort Ch	12908	15	13	14	+1
Front Ex	4000	17	17	17	
Giant Ex	500	36	36	36	+2
Gt Masc	2012	515	515	515	+10
Gibralt	3850	475	460	470	−5
Granite	37700	19½	16½	18	+2
Gr N Pete	13700	82	75	76	+3
Grn Eagle	17000	48	45	47	−3
Gunn	1500	24	24	24	
Hi Chief	1000	12½	12½	12½	
Himoot	2300	210	200	200	−5
Hipoint	271	3	3	3	
Hogan	4000	13	11½	13	+1½
Inland	1500	27	26	26	−2
Int Marin	5620	68	66	67	+1
Int Tech	500	80	80	80	
Jason Ex	8000	14½	13	13	
Jericho	6500	11	10	11	
Joy Min	8200	104	98	98	−2
Kalco	2000	15	15	15	+2
Kamad	22000	37	30	36	+10
Kamloops	500	8½	81	8½	
Lk Bvrhs	2000	14	12½	12½	−½
Largo	3500	23	21	21	
Laronge	244100	107	85	91	−6
Lexingtn	5000	25	23	24	
Lon Pride	1000	8	8	8	−1
Lornex	2025	670	645	670	+45
Mrl Mtn	5500	17½	17	17	
MolyMine	500	10	10	10	+2
Mt Wash	1500	7	7	7	
Nadina	2100	91	90	91	+6
Nat Nickel	7700	18	16½	16½	−2
Nadina	2100	91	90	91	+6
Nat Nickel	7700	18	16½	16½	−2
Native	4000	5	5	5	−½
N Cronin	500	6	6	6	
N Indian	2000	6	6	6	
N Northca	500	44	44	44	
N Privatr	1000	20	20	20	
New Taku	2500	30	30	30	
Newvan Rs	800	28	28	28	
Nickel Hill	1000	15	15	15	+1
Norcan	4000	10	9	10	
Norex Rs	2000	21	20	20	−2
Northlod	1400	18	18	18	
North Pac	32500	41	38	40	−1
NW Ventur	8000	54	47	54	+7
Omega	500	14	14	14	
Oro	8800	25	23	23	−1
Pathfndr	20100	95	88	88	−5
Pinex M	13500	50	40	50	+4½
Plateau	6000	32	30	30	−3
Pyramid	3000	32	32	32	+1
Quatsino	600	11	11	11	
Riviera In	3500	23	22	23	+1
Rockland	2000	21	21	21	−1
Rodstdm	1500	7	7	7	
Ring Hill	1000	34	34	34	−1
Rose Pass	10800	43	30	30	−5
Sabina Ind	6100	255	245	250	+5
Shield Dev	500	73	73	73	
Silbak Prm	5000	10	9½	9½	+½
Silver City	10000	12	10	12	+2
S Chief	500	27	26	27	
Slvr Ridg	2000	5	5	5	
Standrd	16800	112	110	112	+4
Silver Star	500	9	9	9	
Slocan	3200	64	62	62	
Spartan	200	13	13	13	
Stall Lake	1500	85	85	85	+7
Taseko	5500	29	26	26	
Texacal Rs	2000	22	21	22	+2
Torwest	2000	23	22	23	+1
Trcon Res	6100	27	27	27	+1
Trojan	3000	29	27	27	
Turismo In	15500	34	34	34	
Valley Cop	300	770	765	770	
Vananda	2000	5½	5½	5½	+½
Ventures	1500	7	7	7	+1
West C Rs	2000	5½	5	5	
Western M	1900	250	240	240	−5
Warrants					
N Homsk rt	4700	1	1	1	
In Mar C	1816	20	19	20	
Joy Mn A	1000	7	7	7	
Zenith	1000	28	28	28	+2
Oils					
Albany Oil	7000	49	46	46	−2
Allied Rox	1100	70	68	68	−2
Ballindry	8500	100	96	100	−4
Bison	400	915	910	910	−5
Cdn Hdrogs	500	72	72	72	
Canarctc	5500	28	27	27	
Castle	66	112	112	112	
Comaplx	50458	190	171	190	+8
Delta Pet	3500	79	75	75	
Earlcrest	500	11	11	11	
Embassy	17000	47	43	45	−1
Five Star	24000	15½	15	15	−½
Freehold	6975	190	180	180	−3
Futurity	3000	27	25	27	+2
Giant Reef	1500	24	24	24	
Manhattn	2450	34	33	34	−1
Merland Ex	1500	80	80	80	
Midland	3000	5½	5½	5½	
P R Pete	30500	19	16	19	+2½
Plains Pte	500	26	26	26	−2
Ponderay	8950	124	120	124	+5
Rand Res	14732	61	58	60	+2
Ry Cdn Vn	145	94	91	94	
Share	2000	15	15	15	+1
S Christi	3500	46	45	45	
Stampede	9700	70	70	70	+1
TC Res	1000	90	90	90	
Vargas	8000	59	58	58	
Western Ex	3000	11½	11½	11½	
Whistler	3000	30	28	28	
Warrants					
Compix A	11600	70	70	70	+5
Banks					
Bank of BC	20	$22	22	22	
Bk Montreal	500	$18½	18⅜	18⅜	+¼
Bank NS	400	$31¼	31¼	31¼	
Royal Bank	500	$29¾	29¾	29¾	+⅛

Mutuals—Bonds

MUTUALS

	Bid	Ask
Acro Fd	118	130
All Cdn Com	810	885
All Cdn Div	904	988
All Cdn Ven	357	390
Amer Gr	624	685
Andreae Eq	445	486
Assoc Inv	533	538
Canada Gr	560	715
Canagex	940	1011
Cdn Gas En	1361	1496
Cdn Inv Fd	473	519
Cdn Sec Gr	474	521
CSA Gold	428	468
Cdn Trust'd	497	546
CSM Japan	800	879
Capital Gr	919	998
Coll Mut	605	664
Com Intl	1312	1442
Com Intl Lv	337	370
Com Vent	600	664
Corp Inv	560	612
Dom Comp	534	580
Dom Div	534	580
Dreyfus	1236	1355
Eaton Viking	507	551
Enterea Inv	598	654
Exec Fd Cda	595	651
Exec Inv Intl	309	
Fraser Gr	285	313
Gis Comp	950	1044
Gis Income	342	376
Gr Pac	452	494
Growth Eq	625	686
Guard Gr	832	
Harvard	650	712
Indust Gr	563	619
Int Eng	237	259
Int Gr	581	636
Int Inc	432	475
Inv Gr	1100	1203
Inv Intl	732	801
Inv Jap	497	543
Inv Mut	537	588
Maritime Eq	307	335
Mut Accum	528	580
Mut Bond	1043	1147
Mut Growth	495	544
Mut Income	482	530
Natrusco	1312	1422
Natural Res	679	742
Pac Comp	704	704
Pacific Div	572	572
Pacific US	478	478
Pension Mut	745	816
Planned Res	405	445
Princ Gr	413	453
Prov Mut	666	729
Prov Stock	556	608
Regent Gr	911	1001
Regent Vent	400	448
Royfund	569	593
Temp Gr	519	567
Un Accum	497	546
Un Horizon	292	321
Un Amer	228	251
Un Vent	395	434
Univ Sav Eq	722	793
Western Gr	626	688
Univest	526	578
Vanguard	1007	1104
INDUSTRIALS		
AGF Special	290	295
CPI Common	11½	12½
Guard Gr pfd	8⅛	8⅝
Joll Jum cm	100	110
BONDS		
Government of Canada		
Do 4¼ 72	100.10	100.20
Do 6½ 73	103	
Do 8 74	109½	110¼
Do 7¼ 75	108	109
Do 7 77	107	108
Do 8 78	109½	
Do 5½ 80	98½	99
Do 4½ 83	87¼	87½
Do 5¾ 92	90	
CNR 4 81	84	86
CORPORATIONS		
Algoma 8¾ 91	104	
Bell 8 77	104	
Do 8 92	100½	101
Do 9⅜ 93	109½	111½
BCF 9¾ 92	106	
BCS 9½ 87	106	108
BC Tel 5 82	81	
Do 6¾ 89	89½	
Do 9⅛ 90	107	109
Do 9⅝ 92	108	
Comin 8½ 91	102	103
CPR 8⅞ 92	105⅛	106½
CPSL 9⅜ 90	105	107
Dofasco 9 91	106	
Hud B 8¾ 91	103½	104½
Impl O 8½ 89	105½	107½
Inco 9¼ 90	108	109
MacMil 8½ 91	103	104
Noran 9¼ 90	106	
NC Gs 9⅝ 91	106½	107½
Pa Cen 8½ 94	102½	103½
Ryl Bk 7 91	100	101
Steel 9¼ 90	108	109
Trdrs 9¾ 90	108	110
TCP 9¾ 90	108	110
Wstcst 8 91	97¼	97¾
CONVERTIBLES		
Ackl'ds 7⅛ 88	84	86
Al Gas 7½ 90	126½	
Block B 6½ 88	83	86
Con Gs 5½ 89	95	97
Dynasty 7 82	68	73
PWA 7 82	95	100
TCP 5 89	92	94
Wstcst 5½ 88	89	91
Do 7½ 91	117½	118½
Wdwd 6¾ 89	120	125

First 13,000 tons
International Inc.
SS Grimland, a

PRINCIPAL

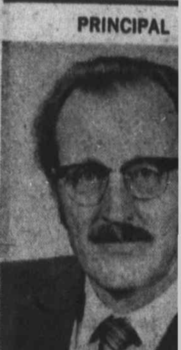

RAY REIERSON

Donald M. Cormie, Q.C.
Group Ltd. announces
Vice-President — Guar
Vice-President — Inve
First Investors Corpora
Canada Ltd., togethe
Company, Principal
Collective Mutual Fun
member companies o
administers assets in
Mr. Reierson brings t
of experience, mostly
which he was well kn
Minister in the Provin
member of the Rese
Board and the Teache
trators. During his care
of Industry, Education,
Telephones.
It was during Mr. Reie
that the rapid expans
took place, including th
of the huge AGT comp
Mr. Sopp graduated fr
of Commerce degree a
his M.B.A. He was pr
Andersen & Co. in Bo
Blyth & Co. Inc., Inve
transferred to Boston
business department f

N
Inte
C
Effective
interest
savings
4½% pe
Our inte
savings
at 3½%
The ba
interest
Canada
Canada Perm
Bran

SEEKIN
E
enroll
course
Industrial, comme
organizations across
fied management pe
The Certified Gen
operation with the U
course of study whic
training for people
Employed in the fie
ing a full salary, by
the student accompli
subjects leading to
The course, approx
by lecture at U.B.C
and most regional
versity entrance or
required. Registratio
Dec. 31, and applicat
ately sent to:
The C
Asso
306-12
Please send
Name
Address

New York

	Close		Close
Alleghany	13	Kennecott	24⅝
Allied Chem	28	Kresges	100⅞
Allis Chalm	12⅞	Kiddo Inc	31¼
Alcoa	45⅛	Ling Tem V	9¾
Amer Air	41½	Lockheed	9⅝
Amer Can	32⅝	Lucky Stores	20
AMF Inc	48⅝	Litton	22⅞
Amer Motors	7¼	McDon-Doug	33⅝
Amer S-R	21	Magnavox	45¼
Amer T-T	42¾	Memorex	28
Ampex	13	Merck	139⅝
Anaconda	14¼	Min MM	135⅛
Atlantic Rich	66½	Monsanto	47
Avco	15⅝	Mont Ward	32
Avon Prod	106¾	Motorola	84
Bell Howell	54	Nat Airlines	33⅝
Beth Steel	28⅝	N Cash Reg	31⅝
Boeing	18⅝	Natomas	73¼
Boise Casc	16¾	Newmont	29½
Bris Myers	79¼	Occid Pete	11⅝
Burl-N'thn	50⅝	Owens Ill	43¾
Burroughs	136½	Pac Gas El	31⅞
Chase Manh	56¼	Pan Am	14⅝
Celanese	67¾	Penn Central	4⅞
Ches-Ohio	52⅝	Pepsi Cola	48¾
Chrysler	38⅝	Philip Mor	69
Coca-Cola	118¼	Phillips Pete	20⅛
Colum B'cast	49⅝	Polaroid	99⅛
Comsat	59	Proc Gamble	79¼
Cons Oil-Gas	42½	Radio Corp	37⅝
Contin Oil	27⅛	Revlon	48⅝
Control Data	49⅛	Repub Steel	31⅝
Crown Cork	19¾	Reynolds	60⅛
Crown Zeller	35	Reynolds pfd	68¼
Delta Air	49⅞	Scott Paper	16⅝
Dow Chem	75¾	SCM Corp	16¼
Du Pont	139½	Sears Roe	100¼
East Kodak	98¾	Shell Oil	46⅞
El Paso	17	Singer	76½
Fairchild	27½	Sperry	31¼
Fdl Nat Mort	84⅛	Standard Cal	56¼
Firestone	25⅞	Standard NJ	73¾
Ford	70⅛	Sun Oil	50⅝
Gen Dynam	21⅝	Swift	35⅛
Gen Elec	65⅝	Talley, Ind.	11⅞
Gen Foods	33⅝	Telex	13
Gen Instru	21⅝	Texaco	33¾
Gen Motors	79⅝	Texas Gulf	16¼
General Tele	31⅛	Texas Instru	122⅛
General Tire	25½	Tr World	42⅝
Georgia Pac	44	Union Carb	42⅛
Gillette	37¼	Union Oil	33⅝
Granby M	13¼	Union Pac	60⅛
Greyhound	20½	Un Airlines	42⅛
Gulf Oil	26⅝	Un Util	18⅝
Homestake M	18⅞	Un Brands	10⅛
Honeywell	137⅝	US Rubber	18⅛
Inland Steel	32⅞	US Ply-Cham	33⅛
I Bus Mach	342¾	US Steel	31⅛
Inter Harv	29⅝	Westinghouse	47⅛
Inter Paper	34½	Way'hauser	47⅝
Inf Tele	58½	Woolworth	47⅝
Itek	40⅞	Xerox	124⅛
Johns Manv	41¼	Xtra Inc	24⅛
Kaiser Alum	19⅝	Zenith	44

How They Finished

GROUP AVERAGES AT TORONTO

Banks	279.35	+2.34
Beverages	344.24	+1.86
Chemicals	92.27	+.63
Communications	318.12	unch
Construction mat	112.44	+3.44
Food processing	281.08	+2.32
Gen manufacturing	143.15	+1.34
Industrial mines	120.53	+8.56
Oil refining	222.87	+1.36
Paper—forest prod	79.35	+3.86
Pipelines	247.35	+2.06
Real estate	128.05	+4.37
Steels	177.37	+4.83
Trust and loan	243.85	+1.87
Utilities	158.20	+ .54
Miscellaneous	112.20	+3.40

UP 16; DOWN 6.

ROYAL TRUST

MANAGED FUNDS

Dec. 1971	Unit Value
"A" Fund	$12.2994
"B" Fund	$10.0653
"C" Fund	$13.7866
"M" Fund	$ 9.8690

. . . The . . .
GLENSHIEL HOTEL
for Lunch
SMORGASBORD
11:30 to 2:30
$1.25
in the
THISTLE ROOM
Closed Christmas Day
606 DOUGLAS STREET

PPORTUNITY
e School offers a sales franchise
he individual or agency we seek
es oriented and financially stable.
olved. The franchise holder can
s than $20,000 in 1972. Reply in
rticulars as to background.
be arranged during the week of
ctoria Press Limited

R ENGINEERS AND VANCOUVER
Professional Engineers with
experience in municipal works
vel involvement in design and
vater and sewerage projects
write sending resume to:
. D. Glazier,
ngineering Services Ltd.,
75 Douglas Street,
ictoria, B.C.
phone 386-6374

KRAFT PULP MILL
IAN MECHANICAL LWRIGHTS
pulp mill or related industrial
xplore these very attractive job
f the most attractive, picturesque
olumbia.
ccessible by first class highway.
ducational and recreational facili-
rking conditions, union rates of
benefits and relocation assistance.
esume of qualifications and ex-
Supervisor,
mpany, Ltd.,
r Pulp Mill, P.O. Box 1000,
er, B.C.
ent Officer,
mpany Ltd.,
Pender Street, Vancouver 1, B.C.

L VACANCIES — ADESMEN
Vancouver Island's west coast in-
m experienced tradesmen interest-
working in fully modern mills.
e interested in:
AL MILLWRIGHTS
TS
TY AUTO MECHANICS
ns are excellent. After satisfactory
tionary period, first class married
vailable on a rental basis. Complete
al facilities up to university en-
in a picturesque location offering
ny small town. Generous fringe
job openings should be explored by
or writing to:
EMPLOYMENT OFFICER,
AHSIS COMPANY LTD.,
280 WEST PENDER STREET,
ANCOUVER 1, B.C.

First 13,000 tons of copper concentrate from Utah International Inc. Port Hardy mine is loaded by SS Grimland, a Swedish ore carrier. Ship sails today from Rupert Inlet bound for Japan. Shipment marks completion of $70 million project at Port Hardy.

PRINCIPAL GROUP ANNOUNCEMENTS

RAY REIERSON

BRIAN W. SOPP

Donald M. Cormie, Q.C., President and Chairman of Principal Group Ltd. announces the appointment of Ray Reierson as Vice-President — Guaranteed Accounts and Brian W. Sopp as Vice-President — Investments of Principal Group Ltd.

First Investors Corporation Ltd. and Associated Investors of Canada Ltd., together with Principal Savings and Trust Company, Principal Life Insurance Company of Canada, Collective Mutual Fund Ltd. and Principal Venture Ltd., are member companies of the Principal Group which presently administers assets in excess of $120 million.

Mr. Reierson brings to Principal Group a varied background of experience, mostly in business and government service in which he was well known as an M.L.A. and Senior Cabinet Minister in the Province of Alberta. He was a long time member of the Research Council of Alberta, the Treasury Board and the Teachers' Retirement Fund Board of Administrators. During his career in government he held the portfolios of Industry, Education, Agriculture, Labor, and most recently, Telephones.

It was during Mr. Reierson's years as Minister of Telephones that the rapid expansion of Alberta Government Telephones took place, including the planning, construction and completion of the huge AGT complex in Edmonton.

Mr. Sopp graduated from McGill University with his Bachelor of Commerce degree and from Harvard Business School with his M.B.A. He was previously with the audit staff of Arthur Andersen & Co. in Boston, Mass. In 1968 Mr. Sopp joined Blyth & Co. Inc., Investment Bankers in New York and later transferred to Boston to help in the formation of the new business department for the New England area.

Notice of Interest Rate Change

Effective January 1, 1972 the interest rate on non-chequing savings accounts will be 4½% per annum.

Our interest rate on chequing savings accounts will remain at 3½% per annum.

The basis for calculating interest remains unchanged.

Canada Permanent Trust
Canada Permanent Mortgage Corp.
Branches Coast to Coast

SEEKING A CAREER?
Begin by enrolling in CGA's course of study now

Industrial, commercial, professional and governmental organizations across Canada constantly search for qualified management personnel.

The Certified General Accountants' Association in co-operation with the University of British Columbia offers a course of study which over the years has proven excellent training for people with management potential.

Employed in the field of financial management and earning a full salary, by evening lectures or correspondence the student accomplishes an in-depth study of managerial subjects leading to the professional designation "C.G.A".

The course, approximately five years in length, is offered by lecture at U.B.C., partially at University of Victoria and most regional colleges or by correspondence. University entrance or commercial accountancy specialty is required. Registration for spring semester will close on Dec. 31, and applications and enquiries should be immediately sent to:

The Certified General Accountants' Association of British Columbia
306-1200 West Pender St., Vancouver 1, B.C.
Telephone **681-6308**

Please send information brochure to:

Name .....

Address ..... **Ph.** .....

'...Tough Enough' Without New Bill

OTTAWA (CP) — A Canadian Chamber of Commerce delegation told Corporate Affairs Minister Ron Basford Monday what they think is wrong with his proposed competition act.

A spokesman for the minister said Basford was "not too pleased with them."

The chamber had had six months to prepare since the bill was introduced in the Commons and could only come up with "a small eight-page brief that wasn't too specific," the spokesman said.

Esmond Peck of Montreal, one of the delegation, told a news conference the minister had asked for positive suggestions. The chamber would discuss the matter and meet government officials to discuss their views in detail . . .

Brock Bradley of Montreal, chairman of the chamber's executive council and president of Liquid Carbonic Canada Ltd., said the competition bill is dangerous to the economy and should be changed.

"Business is tough enough now without all these restrictions and uncertainties as to where the hell you're going."

The bill would set up a tribunal to approve or reject proposed mergers involving more than $5 million. The tribunal would also judge charges of unfair trade practices under toughened competition law.

Grain

WINNIPEG

	Open	High	Low	Close
Flax—				
Dec.	234½	234½	233¼	232
May	243¼	244	241	241
July	--	--	--	242¾
Rye—				
Dec.	94½	94½	94½	94½
May	101½	101½	100	100¼
July	--	--	--	103⅝
Oats—				
Dec.	63	63	62½	62½
May	67½	67½	67¼	67½
July	--	--	--	67⅝
Barley—				
Dec.	107	107	107	107
May	108¼	108¼	108½	108½
July	--	--	--	108
Rapeseed (Vancouver)—				
Jan.	257⅝	258	255¼	255⅛
March	261⅛	261⅛	258	258
Rapeseed (Thunder Bay)—				
Dec.	241	241	240	239⅛
July				249
June	260¾	260¾	259⅝	259⅝

CHICAGO

	Open	High	Low	Close
Wheat—				
Dec.	177	179	173	179
Mar.	163⅝	164¼	161¼	162⅝
May	157¼	158¼	155¾	156⅝
Corn—				
Dec.	119½	119½	118⅝	118⅝
Mar.	124¼	124¼	123⅛	123⅛
May	127½	127⅝	126⅝	126½
Oats—				
Dec.	—	80	78	80
Mar.	—	77	76½	76½
May	74⅞	74⅞	74⅝	74⅝
Soybeans—				
Jan.	318½	318½	314	314¼
Mar.	323½	324¼	319½	319¾
May	328	328⅝	324	324¼

London Metals

In pounds sterling per metric ton.

Copper—Wire Bars	Close		Prev.	Close
Spot	416	416.50	415.50	416
Fwd	423	423.50	422	422.50
Sales 3,250 tons.				
Tin—				
Spot	1414	1416	1418	1419
Fwd	1421	1422	1425	1426
Sales 465 tons.				
Lead—				
Spot	92.75	93.25	92	92.25
Fwd	95.25	95.50	94.25	94.50
Sales 1,575 tons.				
Zinc—				
Spot	143	143.50	142.50	142.75
Fwd	144.25	144.50	143.50	143.75
Sales 1,950 tons.				

Interim Listings

	Bid	Ask		Bid	Ask
Achern	13	16	High Val	9	
Alakon	9	10	Honda	22	29
Altair	9	10	Hub M	16	18
Alvila	7	10	Hunt Bs	6	8
Amalg	3	5	Ice Stat	20	21
Ambas	5	9	Ima Mtl	23	26
Amber R	30		Int Spc	105	107
Anchor	23	25	Jackpot	7	9
Andex	29	30	Juniper	15	16
An Bomr	53	60	Kelgin	5	10
Ang Wst	18	19	Kismet	45	47
Anmmr	4	5	Komo Ex	6	12
Arcada	11	20	Leemc	19	22
Athena	7	10	Lewes R	7	13
Attila	111	112	Low Val	10	14
Sabine I	12	16	Lori Exp		23
Bonnet	10½	26	Lucky Sl	13	
Bon Val	35	40	Marlex	23	25
Borawy	14	15	Maverk	16	24
Brwstr		80	Meteor	4	10
Buckey	35	39½	Moill Mc	9	10
Calix	3	5	Monrcd	7	9
Can Bas	19	21	Moroco	8½	9
Cardwl	15	17	Nation L	14	25
Carolin	17	20	Nisson	160	2
Centex	13	16	Nthair	15	16
Celtic M		75	Nth Isl	16	22
Chaprl	14	16	Ortega	5	8
Cinola	5½	8	P N Oils	7	9
Citex	5	6	Panthr	15	20
Condor	10½		Payette	8	10
Conoco	25	38	Payco	5	6
Cp Mac	26	28	Radiat	3½	4
C Queen	6	10	Rackla	5½	6
Coast In	80	83	Rayore	40	44
Cleveld	5	6	Reco	9	9½
Cosmic	10		Red Mtl	6	10
Cream S		30	Rchwd	210	2¼
Drkhw	30	40	Rimrk	47	52
Darsi	9	10	Robert		59
David	28		Rocket	17	21
Delkirk	7	9	Rokon	40	45
Dictatr	25	26	Samsn	4	9
Demsy	10	15	San Jac	9	11
Dictatr	25	26	Shasta	45	50
Donna	4	7	Sheba	18	22
Dorlta	11	16	Shawnx	20	
Dynam	11	21	Sher Lee	26	28
Eagle R	38	44	Sierra E	1½	4
Echo By	15	26	Silmnc	26	27
Emper	4	11	Silvrcup		20
Equat R	20	22	Slv Spr	58	61
Exeter	42	45	Solomn	42	44
Fairbrn	11	12	Specalr	12½	13
Falcon	40	41	Spenho	5	7½
Fawn By	5	7	Stellak	11	12
Fed Mn		80	Sunris	9	11
Gary M	5	10	Swim Lk	15	17
Geons	190	195	Tanely	7½	12
Giant Mt	11	19	Tanzill	10½	11
Gibbex	39	45	Teknol	35	36
Glen Cop		17	Texal Dv	30	35
Glenlyn	11	15	Toply Cr	5	12
Gold Gat	23	26	Tyee Lk	14	20
Gold Rv	16	18	Univ Pt	11½	18
Gramr	10	20	Univex	40	50
Grt Slav	4½	5	Vastlod	3	4½
Gulf Tin	25		Victor	8	10
Han Gld	18	20	Wavcm	58	65
Hertz In	10½	12	W Stand	10	c12
Hibern	10½		Whipsw	12	13
High Ld	10	15	White R	21	23
High Mr	10		Whitesal		10
			Yreka	18	20

Dividends

Galt Malleable Iron Ltd. 15 cents; payable Dec. 31; record Dec. 24; xd Dec. 22.

Imasco Ltd. 10 cents; payable Jan. 31; record Jan. 7; xd Jan. 5.

Slater Steel Industries Ltd. 15 cents; payable Feb. 1; record Dec. 31; xd Dec. 29.

TIMEX
WATCH REPAIRS
2225 OAK BAY AVE.

THE SASKATCHEWAN MEDICAL CARE INSURANCE COMMISSION

REQUIRES A DIRECTOR of RESEARCH

to assist the Commission in formulating and planning its policies and objectives, and to initiate, organize, and conduct statistical research projects.

Typical Duties will include program development and the supervision of a research staff involved in the collection and analysis of data, and design of statements and reports for the purpose of informing management and the public as to the status, progress, and trend of the Medical Care Insurance Program. The Director will also make use of data accumulated on computer files, determine desirable statistical computer output, and prepare studies on cost control and utilization of medical care.

Qualifications: University degree and experience in economic and statistical methods utilized in research.

The Position is a challenging one with ample scope for the successful applicant to make valuable contributions and gain highly desirable experience of a medical care program.

Application forms and answers to any questions may be obtained from:

Director of Administrative Services Branch
Sask. Medical Care Insurance Commission
Provincial Health Building
3211 Albert Street
REGINA, Saskatchewan

Ford Jacks Car Prices

OAKVILLE, Ont. (CP) — Ford Motor Co. of Canada Ltd. Monday announced immediate price increases averaging 2.6 per cent for 1972 North American-built cars and 2.5 per cent for trucks.

Optional equipment will increase an average of 2.5 per cent on cars and 2.3 per cent on trucks. The announcement follows basically similar increases by Ford in the United States.

Ford's lowest-priced North American passenger car, the Pinto, now carries a suggested Canadian list price of $2,260, up $59 from $2,201. The most expensive model, the Continental Mark V, increases $74 to $10,687.

Hydro Opens Door to More Power

Brighter Christmas Assured

By GEORGE GIBSON
Colonist Business Editor

JORDAN RIVER — Vancouver Island residents can plug in all those Christmas trees and lights this week confident that they won't go dim. Reason for this optimism is that B.C. Hydro has gone "on line" with a new $30 million generating station that is especially designed to take care of peak-load situations.

The new 150,000-kilowatt plant, 45 miles west of Victoria, will deliver power energized initially at 132,000 volts across the Sooke Hills to Goward Substation in Saanich.

The plant replaces the old powerhouse at Jordan River with a capacity six times as great, although the new building is actually smaller than its predecessor.

Two dams were rehabilitated and a new one built as part of the new system. The first two are named Bear Creek and Diversion and the new one is named Elliott Dam, after Jack Elliott, who worked at Jordan River for Hydro for 39 years.

Elliott was given the honor of opening the valve that turned the turbine over Monday as part of the opening ceremony, during which the plant was commissioned by Gordon Shrum, Hydro chairman.

The plant is an international project. The turbine governor and generator are Japanese and Yugoslavia provided the penstock. The main valve is the product of an English firm and IPEC of Vancouver was the designing engineers.

Emil Anderson Construction Co. of Hope had most of the $30 million contract, providing a 17,000-foot tunnel and building the new Elliott Dam, penstock and powerhouse.

The fully-automated plant, which can be run by remote control from Victoria if necessary, also will be used to provide power when surplus water is available.

HYDRO ACTS

B.C. Hydro chairman Dr. Gordon Shrum said Monday that Hydro has made a decision on whether or not to bid on the new gas pipeline to Vancouver Island but the decision will not be made known to the public by Hydro.

Shrum said directors of Hydro Monday sent their decision to the Public Utilities Commission, to deal with it as it saw fit. The PUC later said that it wasn't likely that any announcements would be made until after a Dec. 29 deadline for submissions.

New Apartment Ordered Down

OTTAWA (CP) — A partially-completed 10-storey apartment building in Hull, Que., valued at more than $1 million, is to be demolished because it contravenes the city's zoning bylaws, the Supreme Court of Canada ruled Monday.

The judgment is a personal victory for Mrs. Renee Joyal Brossard, 23, who, along with a property owners group, took legal action against the builders, Les Entreprises Dasken Inc. and the city itself when the project was announced about a year ago.

Dasken planned to build two apartment buildings, each of 10-storeys with a total of 220 apartments in a district zoned for single-family dwellings.

Hull city council approved the project but failed in efforts to have the Quebec legislature pass a private bill authorizing it.

FURNITURE
VINYL REPAIRS
REFINISHING
SPECIALTY FINISHERS
382-4612

GILLESPIE, HART & CO. (1958) LTD.

Announce the appointment of
ROBERT E. PARKINSON
as Managing Director

Mr. Parkinson has 15 years' experience in all phases of personal and commercial insurance. He is a Vice-President of the Victoria Insurance Agents Association and a Director of the Agents Association of B.C.

Mr. T. H. Woolison and Miss M. Lim will remain active as directors of the Company.

Canadian Pacific Limited
(Formerly Canadian Pacific Railway Company)

DIVIDEND NOTICE

At a Meeting of the Board of Directors held today, a final dividend of Thirty-Four Cents (34¢) per share on the outstanding $5.00 par value Ordinary Capital Stock was declared in respect of the year 1971, of which a total of Nineteen Cents (19¢) per share is the proceeds of dividends comprising Seventeen Cents (17¢) per share from Canadian Pacific Investments Limited, and Two Cents (2¢) per share from Canadian Pacific Air Lines, Limited, payable in Canadian funds on January 28, 1972, to Shareholders of record as at the close of business on December 28, 1971.

By order of the Board.
T. F. TURNER,
Secretary.
Montreal, December 13, 1971.

Pemberton, Holmes Ltd.
1002 Government Street
are proud to announce that they have been appointed EXCLUSIVE AGENTS for
Dallas Place *by the sea*

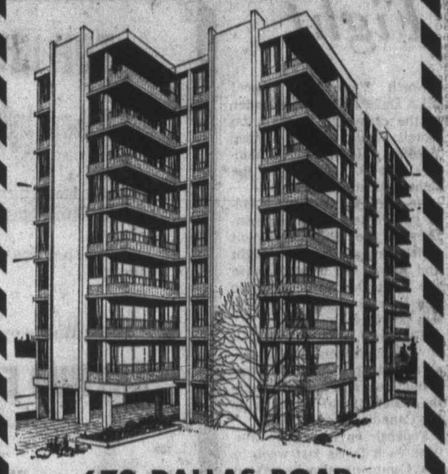

670 DALLAS ROAD

This fine condominium offers you many advantages including:

- Superior soundproofing due to sturdy concrete construction.
- 2- and 3-bedroom suites complete with 2 full bathrooms.
- Panoramic views from large, double windows.
- Real brick wood-burning fireplaces.
- Only 3 suites per floor for maximum privacy.
- Close to all amenities—Parks, golf, sea, shopping, etc.
- From 1380 to 1515 sq. ft.
- Priced from $43,953 to $48,682.

●●●●●● A Wonderful Place To Live

OPEN MONDAY THRU SATURDAY FROM 1:30 TO 3:30 P.M.

Trades will be considered.

For Viewing at Any Time, Please Call
384-8126

JIM WEST — JOHN COLWELL — LARRY BROOKS

Ker, Priestman, Keenan & Associates Ltd.
Consulting Civil Engineers

A. B. Sanderson, P. Eng.

Mr. W. Allan Ker, P. Eng., President, Ker, Priestman, Keenan & Associates Ltd., is pleased to announce that Mr. A. B. Sanderson, P. Eng., has been appointed a Director of the firm. He will also serve in a technical capacity as Director, Bridges and Structures Division, and will be responsible for all work undertaken by the Division.

Mr. Sanderson is well-known throughout Canada for his expertise in the design of major bridges and structures, of which examples include the Fraser River Bridge at Prince George, Alexandra Bridge near Yale, Agassiz-Rosedale Bridge, Peace River Highway and Railway Bridges, as well as the Macdonald-Cartier Bridge at Ottawa in conjuction with a Board of Engineers.

Mr. Sanderson has served on several technical and advisory Boards and in 1958 he acted as Technical Advisor to the Royal Commission of Inquiry, Second Narrows Bridge Collapse. He is also a Past President of the Association of Professional Engineers of British Columbia.

With the addition of Mr. Sanderson, Ker, Priestman, Keenan & Associates Ltd. is now in a position to offer consulting services in bridge design and structural work, in addition to all aspects of municipal, water supply, sewerage and pollution control engineering.

THE BANTAM 725A TELESKOOP is a true multi-purpose excavator not just a ditching or sloping machine. It will dig basements and handle other hard-nosed digging jobs as well as ditching and sloping. The Teleskoop digs deep, down to 16 feet, and gets fast, full loads with its 145° wrist action bucket. It cycles faster because of its fast boom extension, smooth, easy swing, short tailswing and ample power. It reaches farther, out to 33 feet. All functions operate independently through four separate hydraulic pumps. And like all Bantam and Koehring machines, it is backed by Finning's unmatched service support from 33 locations in B.C. and the Northwest Territories. Feature for feature, spec for spec, dealer for dealer . . . the Teleskoop costs less. Here's more machine for your dollar than anything else on the market. See FINNING, your BANTAM Dealer.

FINNING
27 Crease Avenue
Phone 384-4144

Doctors Deny Tactic for New Fee Rates

'Billing Public Not Our Policy'

An official of the B.C. Medical Association said Monday that "balance billing," which earlier in the day was attacked by Premier Bennett, is not the policy of physicians at this time.

Dr. E. C. McCoy, BCMA's executive director, said the premier apparently decided to advise citizens to refuse "balance bills" — a form of direct billing to patients — after reading an article in a Vancouver newspaper.

"We have not given such advice to any doctor or to any citizen," said McCoy after he heard that Bennett stated in an interview that persons should decline to pay doctors' bills that are mailed directly to them.

McCoy said doctors will continue to submit their medicare bills to the government after the present agreement between BCMA and Medical Services Commission expires Dec. 31.

He said he expected MSC would continue to reimburse doctors at the rate of 90 per cent of billed amount, even when a new schedule of fees takes effect Jan. 1.

The doctors say the government has declined to discuss the new fee schedule and instead insists that negotiations oscillate around the 10 per cent global increase proposed by the premier.

The premier has told the doctors that medicare costs must be held to an annual increase of 10 per cent and this should include population growth, increases in the number of doctors and new procedures as well as fee increases.

The 3,300 members of the BCMA are now voting in a mail referendum on whether to accept the government offer.

The only suggestion that doctors might resort to balance billing has come from Dr. Gordon Lott, president of the Victoria Medical Society.

The idea, he said, is that the patient would be billed for the difference between the sum the government would pay and that listed in the doctors' minimum schedule of fees.

This is known as balance billing and contrasts with another procedure called extra billing.

The code of ethics of the College of Physicians and Surgeons allows a doctor to extra bill in cases where the treatment was worth much more than the sum set out in the schedule of fees.

An example might be an operation that took twice as long as such a procedure would normally. However, before a doctor can extra bill he is required to explain to the patient the nature of the problem encountered and advise him that the work was worth much more than the medicare reimbursement.

In Victoria, Premier Bennett told reporters Monday, he is sure B.C. doctors realize that they are the best treated in Canada and in response to reporters' questions, said he hoped their opposition to the fee schedule negotiated with his government will not result in the government having to put them on salary.

"I think the doctors are well paid in this province," Bennett said. "This is the best medical profession in Canada. Naturally the doctors would put their best foot forward and try to better their position, but they all recognize they are the best treated in Canada — and they will admit that privately.

The premier was asked what would happen if doctors decided to bill their patients the difference between what the government agrees to pay and what the doctors want.

"I would recommend that the patients not pay the extra," Bennett replied. Did that mean he was advising patients not to pay the bills submitted to them by doctors? He said: "Not if they are above the agreed amount — we think that's enough."

Bennett repeated his earlier statements that doctors should agree amongst themselves that highly paid specialists receive less money so that general practitioners would get more.

In another development Monday, Dr. Scott Wallace, the independent MLA for Oak Bay, said Bennett is precipitating a confrontation between doctors and the government and the issues might be grist for a provincial election campaign.

"The very clear-cut series of events between the government and the medical profession over the last few months can lead to only one conclusion — that the premier is seeking to get control as far as he can over the provision of medical services."

Wallace last fall left the Social Credit party and in the legislative session that opens next month he will be sitting as a private member.

He said that doctors' fees are not the only cause of rising medical costs. There has been greater utilization by the public, new services are elevating costs and the population is growing.

He stated that if the government was considering putting doctors on salaries it would be a costly venture because B.C. might need 50 per cent more doctors to do the work now performed on a fee-for-service basis.

Liberal Presses Skagit Fight

North Vancouver Liberal MLA Dave Brousson, a leader in the campaign to save the Skagit Valley from further flooding, said in Victoria Monday that B.C. must join the fight without further delay.

He said B.C., not the federal government, was responsible for the 1967 agreement which gave Seattle City Light and Power the right to raise the Ross Day in Washington and thus flood 6,000 acres in this province.

Therefore, Brousson said, it is "utterly beyond my understanding" that Williston should say any action to stop the flooding must be taken by the Canadian government.

Federal environment Minister Jack Davis last week in the Commons also suggested the Skagit deal was a B.C. responsibility.

Rates Hearing Set

The B.C. Automobile Insurance Board plans to hold a hearing "sometime in January" to get the views of the industry on the board's proposed reductions of up to $8 annually in the cost of the province's no fault accident benefit package.

Board chairman Dr. J. F. K. English said Monday it was "only interested in the companies views" of the proposal that no fault coverage should cost a maximum of $14 a year and said it had no plans for a wider public hearing.

Neither date nor place of the single hearing has yet been established, English said. But the chairman added the meeting would in all likelihood be open to the press — "I don't know but I don't see how it can be any other way" — and to as many members of the public as the available space allows.

English reiterated that the B.C. Automobile Insurance Board has the power to order companies to reduce the cost of the no fault coverage package. It has already told the companies they are charging too much and suggested they indicate by the end of the month whether they are prepared to reduce their rates for this coverage to $14.

HONDA
CHRISTMAS TURKEY
FREE
NEXT RED LION
PEARSON

TOP INVESTMENT

★ Fairfield — 11-suite modern apartment block. $50,00 Mortgage. 7½% — $106,000

★ 20-suite block by the sea, $100,000 mortgage, 7½% — $230,000

★ One of the finest apartment blocks, good terms at — $1,700,000

★ 2 Major Hotels over one million

ARTHUR E. HAYES LTD.
Established 1910
739 Fort Street — PETER BROWN — 386-3271 / 658-8168

Persian Arts and Crafts
907 Government
North of Empress Hotel, Victoria
777 Hornby St.
(Opp. the Court House) Vancouver

Interesting Jewelled Gifts for Christmas
A treasureland of genuine stones . . . handcrafted only, in gold and silver settings. Nowhere in the world can these gifts be equalled in quality and price . . . to suit your taste and budget.
Egyptian Jewellery . . . Ramesles Period
● Bedouin ● Nefretiti ● Scarabs ● Poison Rings ● Puzzle Rings . . . Unlimited selection of Costume Jewellery.
Service and Satisfaction
Interesting, Fascinating and Mystic Atmosphere
When in Vancouver be sure to visit our new location at 777 Hornby St.
9-6 Daily — Fri. 'til 9 p.m.

Fred Asher
Pre-Christmas
Clothing Sale

Luxury Wool Suits
The newest fashions in double breasted, and single breasted suits, selected from our regular stock for this Xmas event.
Reg. to $110. Christmas Sale 68.50
Reg. to $135. Christmas Sale 78.50

Leather Coats
Cabretta leathers. Pigskin, and Goatskin tailored in slip on and safari models.
Reg. to $100 Christmas Sale 68.50

We invite you to open a budget or charge account and pay for your purchase next year, over a ten month period if you wish.

Handsome Wool Sportcoats
Classic single breasted tweeds, shetlands, and fortrel blend sportcoats from leading tailoring houses.
Reg. to 69.50 Christmas Sale 39.50

Imported Suedeline
You'll agree these are the best winter coats for our climate. Imported suedine lined with borg and pile.
Reg. to $45. Christmas Sale 34.50

Special Xmas values also on sweaters, pants shirts and many other items of men's apparel most suitable for Xmas giving. We supply for your purchase.

MAYFAIR SHOPPING CENTRE
388-7621
1402 DOUGLAS ST.
(Corner of Johnson)
382-7812

Fred Asher
STORES FOR MEN

SIMPSONS-SEARS
LAST MINUTE GIFT IDEAS
Only 4 Shopping Days 'til Christmas — Shop For These Items — Many at Special Low Prices

Women's Nightgowns
Now Only, ea. 4.99
A very large selection of famous maker short style nightgowns. Choose single or double skirts, tailored and fancy. Nylon and brushed nylon with or without dainty lace trim. Choose from numerous exciting colours. Sizes S.M.L.
Personal Shopping: Lingerie (35)

Hassocks: The Ideal Gift
Sale Price, ea. 16.97
Large round hassock with broad, smooth top makes a unique gift idea. Our best combination of large size and economy. Ideal for the family rumpus room during the festive season.
Personal Shopping: Draperies (34)

Women's Slippers
Reg. 3.99 Sale Price, pr. 2.97
The ever popular gift in a closed toe pile slipper. Mule style (no heel). Pink, Blue and Yellow colours. Take advantage of the low price! Full sizes 3 to 8 in medium width.
Personal Shopping: Women's Shoes (54)

Kids' Inflatable Furniture
Great for the small fry, popular with all kids, heavy duty vinyl with heat sealed seams for children up to 4 years old.
Chesterfield ..... Only, ea. 3.97
Arm Chairs ..... Only, ea. 2.97
Table ..... Only, ea. 97c
Personal Shopping: Notions (25)

Teens' Acrylic Sweaters
Only, ea. 3.99
The sweater is in! These are top fashion styled pullover sweaters, in new rib styling with large roll down turtle neck. Choose from an assortment of colours. Sizes 10-14x.
Personal Shopping: Girls' Wear (77)

Women's Nylon Knit Shirts
Price 2 for 9.00
or, ea. 4.99
Slinky nylon knit shirts with flaps or real pockets. Femininely styled shirts with your choice of pointy or dogeared collars. Long sleeves. Navy, Brown, Blue, Red. Sizes 10 to 18.
Personal Shopping: Women's Sportswear (7)

Day or Evening Shawls
Reg. 6.00
Sale Price, ea. 3.99
Lovely hand washable shawls in hand woven acrylic. The perfect feminine touch to today's fashions and an ideal gift giving suggestion. White only.
Personal Shopping: Accessories (88)

Assorted Boys' Dress Wear
Reg. 14.99 to 32.98
Sale Price, ea. 7.97
Choices of blazers, sport jackets and suits for your lucky boy for Christmas. Fashion right solids and prints to choose from. Limited quantities. Sizes 10 to 12, and 14 only.
Personal Shopping: Boys' Wear (40)

Fluffy Orlon Mule Slippers
Reg. 4.00
Sale Price, pr. 2.99
An ideal gift for mother for Christmas. Fluffy, warm slippers for at home comfort. Pink, Blue and White colours to choose from. Take advantage of the low price. Sizes S.M.L.XL.
Personal Shopping: Hosiery (75)

Convertible Snow Suit
Sale Price, ea. 15.97
A practical idea in infants' wear, a bunny bag that converts to a snow suit later. Double zipper with removable mitts and booties. Quilt lined, pile trimmed. Machine wash and dry. Corded orlon. Yellow, Blue. One size fits 2 years.
Personal Shopping: Infants' Wear (29)

Toddlers' Legging Sets
Sale Price, set 5.97
Machine washable 3-piece sets to keep any toddler warm! Set includes hat, leggings and a sweater in a choice of pullover or zipper styles. Plain leggings with Red or Blue patterned sweater and toque. Medium (18 to 24 mos.) Large (30 to 36 mos.)
Personal Shopping: Infants' Wear (29)

Imported French Perfumes
Only pkg. 4.95
Every woman loves perfume and this set contains 15 specially chosen fragrances to please the woman in your life this Christmas. For a cosmetic gift that is certain to please, you can't beat it!
Personal Shopping: Health, Beauty (8)

Modern Style Cuckoo Clock
Reg. 29.99
Sale Price, ea. 19.99
This is a 'something different' Christmas idea, a modern style clock in bright, attention getting colours. Red with Yellow trim. Everyone should have a cuckoo clock of their own!
Personal Shopping: Jewellery, Clocks (4)

Occasional Tables
26.88 Set
Do you need new tables for holiday entertaining? Set of 3 walnut finished tables consists of 2 step and 1 coffee table.
Personal Shopping: Furniture (1)

Men's Sport Shirt
Reg. 7.99 to 9.99
Sale Price, ea. 5.97
Perma prest sports shirts for Dad for Christmas, smartly styled with long point collar and tapered to fit. 65% polyester/35% cotton, in assorted patterns in sizes S.M.L.
Personal Shopping: Men's Furnishings (39)

Shop tonight 'til 9
Simpsons-Sears, Hillside: 3190 Shelbourne Street. Lots of Free Parking . . . No Tickets, No Time Limit. (13-48)

Vikings Edge Royals To Take Soccer Lead

DIVISION I

	P	W	L	T	F	A	Pts
UVic Vikings	11	9	2	0	38	13	18
Cosmo Royals	11	7	3	1	32	16	15
Oak Bay	11	7	3	1	22	19	15
London Boxing	11	6	4	1	28	14	13
Vic West	11	4	3	4	27	20	10
Gorge FC	11	2	7	2	18	29	6
Duncan	11	1	8	2	20	34	4
Roadrunners	11	2	9	0	15	45	4

DIVISION II

	P	W	L	T	F	A	Pts
Prospect Lake	11	8	2	1	34	11	17
UVic Norsemen	11	7	4	0	21	9	14
Labatts	11	6	4	1	31	21	13
Lake Hill	11	5	3	3	24	22	13
Vic West	11	6	5	0	26	18	12
Gorge FC	11	5	6	0	17	18	10
Saanich Brave	12	3	7	1	17	22	7
Century Inn	11	1	10	0	9	35	2

DIVISION III

	P	W	L	T	F	A	Pts
London Boxing	11	10	0	1	39	8	21
Castaways	11	8	2	1	38	16	17
Oak Bay	11	8	3	0	43	17	16
Stein. Const.	11	4	4	3	22	27	11
Prospect Lake	11	4	5	2	19	17	10
William Head	11	3	6	2	19	26	8
East Saanich	11	0	8	3	9	40	3
Falcons	11	0	9	2	17	65	2

University of Victoria Vikings finished off the first half of the Victoria and District Soccer League's schedule Sunday by edging Cosmopolitan Royals, 2-1, to move into the lead in Division I.

Ike MacKay, the Vikings' playing-coach, and Brian Barraclough scored for the winners, while Rudi Kuebler, leading scorer in the league, got his 19th goal for the Royals.

George Pakos scored four goals for Londoon Boxing Club in a 7-1 trouncing of Roadrunners. Other goals for the Boxers were scored by Barry Robbins, Ted Redding and Bill Hamilton and Manuel Ferreira replied for Roadrunners.

Peter Wheaton scored for Oak Bay and Danny Green got one back for Gorge as the clubs fought to a 1-1 tie.

Victoria West got two goals from Jim Lynch and other goals from Ollie Moilanen and Mike Beaulac to beat Duncan Village Green, 4-2. Ken Piercey scored twice for the losers.

In Division II, Gorge edged Lake Hill, 2-1, UVic Norsemen downed Vic West, 2-1, Prospect Lake defeated Labatts, 2-0, and Saanich Braves blanked Century Inn, 2-0.

And in Division III, Oak Bay struck form to blast East Saanich, 6-0, Prospect Lake hammered Falcons, 8-0, and Castaways got past William Head, 1-0.

DIVISION II

LAKE HILL (1) — Don Rainer.
GORGE (2)—Bob Stevenson, Clint Hallefreunt.
UVIC NORSEMEN (2) — Fred Stevenson, Charlie Dilabou.
VICTORIA WEST (1)—Norm Baker.
PROSPECT LAKE (2)—Ted King, Fred King.
LABATTS (0).
CENTURY INN (0).
SAANICH BRAVES (2)—Carl Olsen, Curtis Olsen.

DIVISION III

OAK BAY (6)—Marty Smith 2; Barry Moen 2; Wayne Peters, Neils Polson.
EAST SAANICH (0).
PROSPECT LAKE (8)—Alan Robertson 4; Mike Costello 3; Mark Brown.
FALCONS (0).
CASTAWAYS (1) — Hans Jorgenson.
WILLIAM HEAD (0).

Castaways Run Win Streak to 14

Castaways, winners of the first half of the Victoria Rugby Union's Division I schedule, defeated Oak Bay Wanderers, 18-6, at Windsor Park Sunday as the second half of the schedule got under way.

It was the 14th victory in a row — including seven exhibition wins — for the Castaways, who qualified for a berth in the Barnard Cup final in March by taking the first half of the league schedule.

If Castaways win the second half, the other berth in the final will be decided on the next best placing in both halves of the season.

Castaways trailer, 0-6, at half time after fullback Don Burgess had booted two penalty goals for Oak Bay.

But they dominated play in the second half and went into the lead on tries by Rick Price and Gillie Greig. Fullback Cliff Yorath converted both of them and kicked a 50-yard penalty goal while Allan Rees contributed the other three points with a drop goal.

Division I has been reduced to five clubs for the second-half of the season with both University of Victoria Vikings and Norsemen dropping out in order to concentrate on their Pacific Northwest Intercollegiate Rugby Conference schedules. Vikings are the defending champions.

Hereford United Wins Replay

BIRMINGHAM, England (Reuter) — Hereford United beat Northampton Town, 2-1, in overtime in an English Football Association Cup soccer second-round second replay Monday night.

Hereford meets Newcastle United in the third round, to be played Jan. 15.

HONDA
CHRISTMAS TURKEY
FREE
NEXT RED LION.
PEARSON

Canadian Wins Slalom Event

LES CONTAMINES, France (UPI) — Canada's Judy Crawford Monday won the women's slalom of the international grand prix here which counts towards the World Cup "B" trophy.

The 20-year-old Canadian posted second fastest time in the first heat and won the second to put Spain's Conchita Puig into second place and Silvya Stump of Switzerland into third spot.

Miss Crawford clocked 42.60 seconds for the first 55 gates behind fellow Canadian Betsy Clifford who took 42.28.

Thick fog came down for the second heat and caused many of the favorites, among them Miss Clifford and Annie Famose and Britt Lafforgue, both of France, to miss one or more of the 60 gates.

Miss Crawford clocked 50.18 seconds to total 92.78 seconds to Miss Puig's 93.24 and Miss Stump's 94.62.

Marilyn Cochran of the United States was fourth in 95.41.

Champ Wins

PARIS (AP) — French champion Jean Claude Bouttier retained his European middleweight boxing championship Monday night with a 14th round knockout of Britain's Bunny Sterling. Both fighters weighed 159½ pounds.

down with the red lion buffet
you'll be glad you did
5.95 PER COUPLE
SUNDAY thru THURSDAY

LEASE 72'S
NOW!

Pintos	$65.00
Mavericks	$79.00
Mustangs	$103.00
LTDs	$112.00
Squire Wgns.	$125.00
T-Birds	$149.00

Rates are 36 Months net lease
All cars automatic, power-equipped plus radios
EXECUTIVE CAR LEASE
384-1144
A Division of Peter Pollen Ford Sales Ltd.

SIMPSONS-SEARS
Shop Tonight 'Til 9
Gifts FOR THE YEAR ROUND

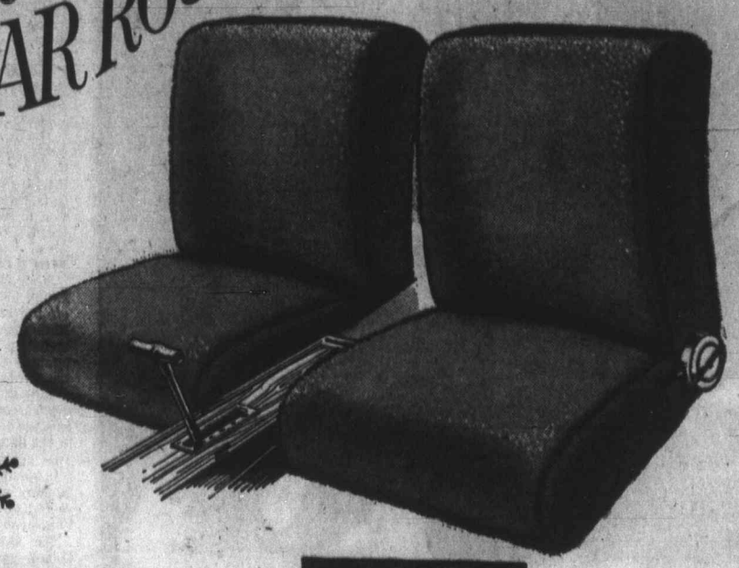

Cold Car Seats?
Cover them with warm, soft 14-oz. Orlon pile.

Warm Orlon Pile Seat Covers
A. Warm in winter, cooler than vinyl upholstery on hot driving days. Easily installed with universal fit. Attractive color range available.
Sale Price 9.97 Ea.

Sale Price 19.97 Ea.
Deluxe Car Vacuum
Guaranteed 3 years against mechanical failure. Weighs only 5 lbs. Has 16-ft. cord.

Fill Up and Save with a Tank of Allstate Gas!

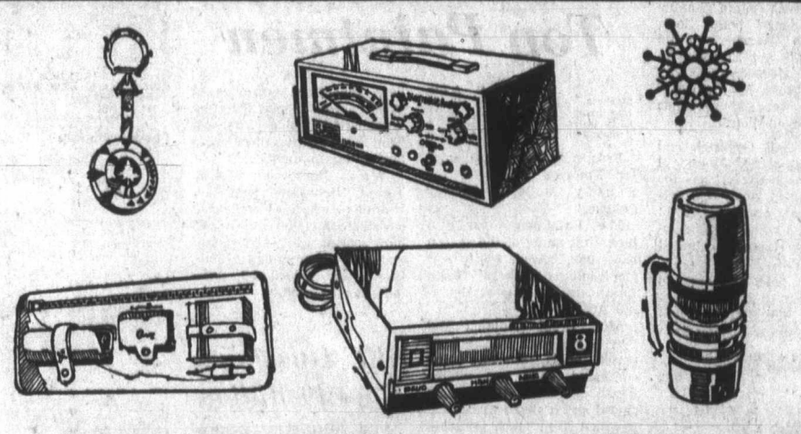

Timer Ring
Handy key ring with timer buzzer Ea. Only 3.99

Smart Visor Set
In simulated leather. Folds down to take maps and glasses. Ea. Only 4.99

Super Analyzer
Diagnostic model that combines all the testers in one portable unit.
Sale, Price, Ea. 119.97

Cartridge Player
Slimline 8-track solid state. Automatic or manual play. Volume, tone, balance.
Sale Price .. Ea. 44.97

Car Coffeepot
Has 3 to 4 cup capacity. Heats water in a jiffy while you drive. Plugs into lighter socket. ..... Ea. 5.97

Timing Light
De luxe version. Battery powered solid state circuit. Gives brilliant light. 6 or 12 volts.
Sale Price .... Ea. 39.97

Flashlight Screwdriver
With 4 different bits. Snap-fastener case. Switch lights up bit used. Battery included. ..... Ea. 2.49

Dwell Tachometer
For 6 and 8-cylinder engines. Checks dwell, rpm on all types of gasoline engine ignition systems.
Sale Price .... Ea. 29.97

Simpsons-Sears: Automotive and Auto Service Station (39-92A). Phone Enquiries: 388-6111.
Simpsons-Sears, Hillside: 3190 Shelbourne Street. Lots of Free Parking . . . No Tickets, No Time Limit.

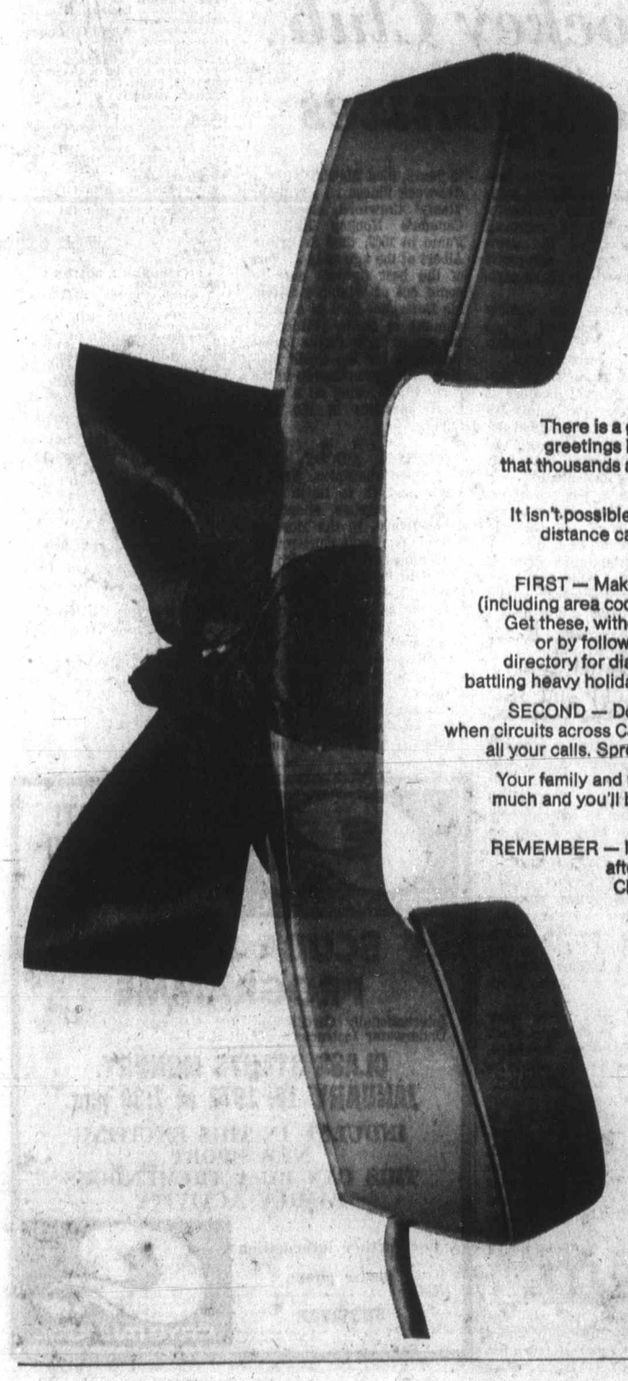

Calling home for the holidays? Here are some suggestions to make it easier.

There is a great joy in exchanging Christmas greetings by telephone. So much so, in fact, that thousands and thousands of Canadians do so each year.

It isn't possible to reserve specific times for long distance calls but you can minimize delay by following these tips.

FIRST — Make a list now of the phone numbers (including area codes) of the people you plan to call. Get these, without charge, through your operator or by following instructions in your telephone directory for dialing direct. Do this now and avoid battling heavy holiday traffic just to get your numbers.

SECOND — Don't wait until Christmas Day itself, when circuits across Canada will be overloaded, to place all your calls. Spread them over the holiday season.

Your family and friends will enjoy your calls just as much and you'll be more certain of getting through without delay.

REMEMBER — Most long distance rates are lower after 6 p.m. daily and all day Sunday. Check your directory for full details.

So, give them a call for Christmas. No bothersome shopping, wrapping or mailing.

B.C.TEL

ng Set
of the no fault coverage package. It has already told the companies they are charging too much and suggested they indicate by the end of the month whether they are prepared to reduce their rates for this coverage to $14.
HONDA
CHRISTMAS TURKEY
FREE
NEXT RED LION
PEARSON
er
nas
Sale
Handsome Wool Sportcoats
Classic single breasted tweeds, shetlands, and fortrel blend sportcoats from leading tailoring houses.
Reg. to 69.50 Christmas Sale 39.50
Imported Suedeline
You'll agree these are the best winter coats for our climate. Imported suedine lined with borg and pile.
Reg. to $45. Christmas Sale 34.50
Special Xmas values also on sweaters, pants shirts and many other items of men's apparel most suitable for Xmas giving. We supply for your purchase.
Asher
S FOR MEN
S
Sweaters
3.99
ese are top fash-
eaters, in new rib
down turtle neck.
rtment of colours.
Girls' Wear (77)
Snow Suit
15.97
in infants' wear, a
onverts to a snow suit
pper with removable
Quilt lined, pile trim-
ash and dry. Corded or-
e. One size fits 2 years.
ping: Infants' Wear (39)
Sport Shirt
g. 7.99 to 9.99
e, ea. 5.97
sports shirts for Dad for
smartly styled with long
and tapered to fit. 65%
% cotton, in assorted
sizes S.M.L.
Shopping: Men's Furnishings (38)
'til 9
, No Time Limit. (12-22

Action Delayed on Tampering Charges

The Christmas mail rush has apparently delayed action being taken on the alleged "raiding and tampering" charges laid by the Penticton Broncos against Victoria Cougars of the Western Canada Hockey League.

The charges, laid Friday by Dr. Arnold Louden of the B.C. Junior Hockey League Broncos, claim Cougars recalled 17-year-old centre Ron Poole to Victoria without permission of the Broncos, who hold his playing rights for this season.

B.C. Amateur Hockey Association president Ray Peebles of Quesnel said Monday evening he has had no official correspondence from Penticton or the B.C. Junior Hockey League on the case but he has had several telephone calls from the parties concerned.

"Our policy in these cases is to take no action until an official protest is received by mail. I can only assume the protest has been held up by the Christmas mail rush," Peebles said. "We'll take immediate action once we have all the facts," he added.

Meanwhile, Poole is not allowed to play with either club until a decision is made on his case by the BCAHA and executives from Victoria and Penticton.

The player's parents, Mr. and Mrs. Ken Poole, of Victoria, hinted legal action may be taken if they feel the BCAHA ruling is detrimental to their sons hockey career.

DENIES CHARGES

Cougar general manager Eric Bishop has denied the raiding and tampering charges and would offer no comment on the case Monday saying the matter was in the hands of the BCAHA and the Western Canada Hockey League executives.

Cougars also had their problems on the ice Sunday in New Westminster where the Bruins scored twice in the third period to break up a goalkeeping duel and down Victoria, 2-0.

The loss snapped a two-game winning streak for the Cougars and left them in a fifth-place tie with Vancouver Nats, who dropped a 6-3 decision to the Bruins Monday at Pacific Coliseum before 1250 fans.

STOUT CHECKING

Stout checking by an alert Bruin defence kept Cougars off the scoresheet and Terry Richardson stopped 24 shots, including an outstanding save against Garry Donaldson in the third period.

The shutout was Richardson's second in succession and extended his scoreless string to 121 minutes and 15 seconds. The string was snapped at two minutes of the first period Monday when Gordie Stewart scored an unassisted goal for Vancouver.

The standout Sunday was Cougar goalkeeper Darryl Fedorak, who stopped 35 shots, including 16 in the third period as Bruins controlled the play.

FIRST GOAL

Larry Kennedy scored the first goal at 10:09 of the third period on a rebound and defenceman Bob Bilodeau scored his first of the season five minutes later.

Cougars now have a Christmas break and play their next game, Dec. 28, when Saskatoon Blades visit Memorial Arena.

In Vancouver, Monday, Ron Kennedy's first-period hat-trick powered the Bruins to their 15th victory in 30 games. Other Bruin goals were scored by Emil Demoiseac, Les Jackson and Lorne Henning, who also picked up two assists.

Stewart led Vancouver with two goals and Wayne Paulson scored once. New Westminster held period leads of 3-2 and 4-3.

OTHER GAMES

In the only other Monday game, Henry Durkin posted his third shutout of the season to lead Swift Current Broncos to a 4-0 win over the visiting Winnipeg Jets.

Durkin, who stopped 33 shots, is tied with John Davidson of Calgary for the league shutout lead.

Terry McDougall scored twice in the first period and Brent Leavins and Brian Back added second-period markers for Broncos, who moved to within two points of fifth-place Winnipeg with the win.

In Sunday action, Edmonton Oil Kings snapped their longest losing string of the season, two games, by hammering the visiting Medicine Hat Tigers, 5-1; Flin Flon Bombers completed a weekend sweep over Brandon Wheat Kings with a 4-1 decision and Regina Pats topped the Blades, 4-2, in Saskatoon.

WESTERN DIVISION

	P	W	L	T	F	A	Pts
Calgary	27	21	5	1	128	61	43
Edmonton	30	19	9	2	139	103	40
Medicine H.	34	17	16	1	157	152	35
New West.	30	15	15	0	113	115	30
Vancouver	31	8	23	0	99	169	16
VICTORIA	34	7	25	2	93	134	16

EASTERN DIVISION

	P	W	L	T	F	A	Pts
Regina	29	19	9	1	126	88	39
Brandon	30	17	13	0	142	128	34
Saskatoon	27	15	9	3	125	89	33
Flin Flon	37	16	21	0	135	170	32
Winnipeg	29	13	15	1	103	109	27
S. Current	32	12	19	1	120	142	25

Next games: Tonight — Winnipeg at Saskatoon; Medicine Hat at Calgary.

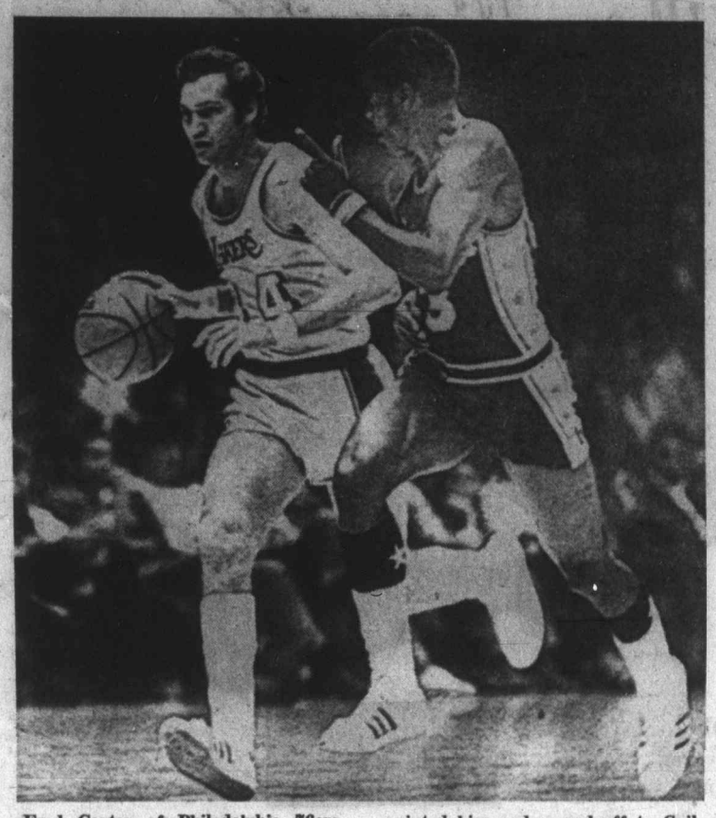

Fred Carter of Philadelphia 76ers tries to keep ahead of Jerry West (44) of Los Angeles Lakers as they race down the court but West outsprinted him and passed off to Gail Goodrich who scored during 154-132 Laker victory.

Fedorak

North Stars Continue To Give Rangers Fits

New York Rangers, leaders in the Eastern Division of the National Hockey League, continued to have problems with Minnesota North Stars Sunday and only Jean Ratelle's 200th career goal prevented a Ranger loss at Madison Square Garden.

North Stars, who had lost five of six games before Sunday night, held Rangers to a 1-1 tie and remained the only team New York has failed to defeat this season. The tie broke a string of nine consecutive home victories for the Rangers, who are unbeaten in 15 straight games at home.

REACHES 20 GOALS

Ratelle, who stayed within two points of scoring leader Phil Esposito, scored his 20th goal of the season with less than 10 minutes to play after stealing the puck from defenseman Ted Harris and beating Gump Worsley with a quick wrist shot. It marked the sixth time in his career that Ratelle had reached the 20-goal plateau.

Until Ratelle connected, Worsley had been invincible in the Minnesota nets, protecting the 1-0 lead.

Worsley blocked 29 shots, including 11 in the third period, when Rangers threw an all-out assault at the 42-year-old veteran, compared to 21 stops by Ed Giacomin.

Murray Oliver, assisted by ex-Rangers Bob Nevin and Dean Prentice, gave Minnesota a 1-0 lead early in the second period.

MAINTAINED EDGE

The single point kept New York three points ahead of Montreal Canadiens and Boston Bruins, both of whom played to ties with Western Division opponents.

In Oakland, Wayne Carleton blasted a 40-foot slapshot past Ken Dryden early in the third period to give California Golden Seals a 3-3 tie with the Canadiens, who had jumped to a 2-0 lead after 2:36 of the first period on goals by Jacques Lemaire and Henri Richard.

Walt McKechnie and Stan Gilbertson evened the score in the second period and Claude Larose gave the visitors a 3-2 edge heading into the final 20 minutes.

BLOW EARLY LEAD

Bruins, who nipped Pittsburgh 4-3 Saturday, jumped to a two-goal lead in the first period on goals by Esposito, his 25th of the season, and Mike Walton.

Bruins outshot Penguins, 17-9, in the first period but their high-powered attack was frustrated by Roy Edwards and a defence anchored by veteran Tim Horton, making his first appearance since being sidelined with a broken ankle, Oct. 30.

Greg Polis and Jean Pronovost scored second-period goals to earn the 2-2 tie and a share of fourth place with Philadelphia Flyers, who bowed, 4-0, to Toronto Maple Leafs.

SHUTOUT FOR PLANTE

Jacques Plante earned his first shutout of the season and received support from Guy Trottier, who scored twice, Norm Ullman and Dave Keon.

Meanwhile, St. Louis Blues dropped a 2-0 decision in Chicago to the Black Hawks, who moved seven points ahead of Minnesota with their sixth straight victory.

Bobby Hull assisted on a power-play goal by Pit Martin in the first period then scored his 21st goal while killing a penalty early in the second period.

Goalkeeper Gary Smith posted his third shutout of the season by stopping 26 shots. The Chicago goalkeepers, Smith and Tony Esposito, now have six shutouts and have allowed only 55 goals, lowest total in the 12-team league.

In another game, Vancouver Canucks were inept on defence and allowed the Sabres to skate away with a 5-1 decision in Buffalo. The win moved Buffalo into a sixth-place tie with the Canucks in the Eastern Division.

EASTERN DIVISION

	GP	W	L	T	F	A	Pts
New York	32	21	5	6	144	76	48
Boston	30	21	6	3	124	70	45
Montreal	30	19	4	7	116	67	45
Toronto	32	15	9	8	96	85	38
Detroit	32	10	16	6	86	106	26
Vancouver	32	8	20	4	73	115	20
Buffalo	34	7	21	6	86	131	20

WESTERN DIVISION

	GP	W	L	T	F	A	Pts
Chicago	33	23	7	3	105	55	49
Minnesota	32	19	9	4	89	58	42
California	33	10	16	7	99	130	27
Philadelphia	31	10	16	5	68	96	25
Pittsburgh	33	10	18	5	84	99	25
St. Louis	33	9	19	5	86	109	23
Los Angeles	31	7	23	1	65	124	15

Next game: Tonight — Los Angeles at Minnesota.

MINNESOTA 1, NEW YORK 1

FIRST PERIOD

No scoring.

Penalties — Harris (M) 3:04, Tkaczuk (NY) 15:52, Burns (M) 17:59.

SECOND PERIOD

1. Minnesota, Oliver (14) (Nevin, Prentice) 1:14.

Penalties — Hadfield (NY) and Gibbs (M) 5:34, Goldsworthy (M) 13:41, Neilson (NY) 16:47.

THIRD PERIOD

2. New York, Ratelle (20) 10:08.

Penalty — Mohns (M) 12:09.

Stops:

Giacomin (NY)	8	5	8	—21
Worsley (M)	8	9	12	—29

Attendance: 17,250.

ST. LOUIS 6, CHICAGO 2

FIRST PERIOD

1. Chicago, Martin (13) (R. Hull, White) 14:36.

Penalties—Shires (SL) 13:35, Dupont (SL) 17:35.

SECOND PERIOD

2. Chicago, R. Hull (21) (Maki, Stapleton) 3:32.

Penalties—Magnuson (C) 2:51, White (C) 12:28, Unger (SL) 18:09.

THIRD PERIOD

No scoring.

Penalty—Jarrett (C) 3:53.

Stops:

Wakely (SL)	9	4	2	—15
Smith (C)	8	10	8	—26

Attendance—17,000.

VANCOUVER 1, BUFFALO 5

FIRST PERIOD

1. Buffalo, Byers (3) (Martin) 0:48.

Penalties — Watson (B) 6:19, Tallon (V) 14:24.

SECOND PERIOD

2. Buffalo, Martin (21) (Perreault, Byers) 9:30.

3. Buffalo, Byers (6) (Shack, Perreault) 15:16.

Penalties — Byers (B), Tallon (V) and Boudrias (V) 4:42, Anderson (B) 11:16, Kearns (V) 14:01, Anderson (B) 17:09.

THIRD PERIOD

4. Vancouver, Balon (10) (Tallon) 11:40.

5. Buffalo, Perreault (14) 14:24.

6. Buffalo, Atkinson (3) (Meehan, Ramsey) 14:54.

Penalties — Watson (B) 7:47, Quinn (V) 16:16.

Stops:

Dryden (B)	15	14	6	—35
Gardner-Dyck (V)	4	13	11	—30

Attendance: 15,333.

MONTREAL 3, CALIFORNIA 3

FIRST PERIOD

1. Montreal, Lemaire (11) (F. Mahovlich) 0:15.

2. Montreal, Richard (6) (Laperriere, Cournoyer) 2:36.

Penalties — Redmond (C) (double minor) and F. Mahovlich (M) 6:05, Tardif (M) 10:43, Laperriere (M) 15:03, Pinder (C) 16:21.

SECOND PERIOD

3. California, McKechnie (5) (Gilbertson, Shmyr) 0:32.

4. California, Gilbertson (6) (Shmyr, McKechnie) 12:13.

5. Montreal, Larose (10) (Lapointe, P. Mahovlich) 17:38.

Penalty—Vadnais (C) 2:45.

THIRD PERIOD

6. California, Carleton (8) (Vadnais) 1:26.

Penalties—J. Johnston (C) 4:33; Lapointe (M) 11:13.

Stops:

Dryden (M)	10	7	6	—23
Meloche (C)	9	10	7	—26

Attendance 5660.

PITTSBURGH 2, BOSTON 2

FIRST PERIOD

1. Boston, Esposito (25) (Bucyk, McKenzie) 9:16.

2. Boston, Walton (11) (Leach, Sanderson) 18:54.

Penalties—Leach (B) 4:51, Stanfield (B) 6:24, Burrows (P) 7:33, Robert (P) 11:13, D. Smith (B) 13:32, Horton (P) 13:32 and 16:22, Hextall (P) (misconduct) 18:54.

SECOND PERIOD

3. Pittsburgh, Polis (13) (Pronovost) 7:57.

4. Pittsburgh, Pronovost (9) (Edestrand, Polis) 13:37.

Penalties — Orr (B) 2:02 and 16:55, Stewart (P) 14:57.

THIRD PERIOD

No scoring.

Penalties — Horton (P) 2:33, Esposito (B) 3:32.

Stops:

Edwards (P)	15	11	7	—33
Cheevers (B)	9	11	11	—32

Attendance: 14,995.

TORONTO 4, PHILADELPHIA 0

FIRST PERIOD

1. Toronto, Trottier (6) (Marshall) 1:51.

2. Toronto, Ullman (10) (Dorey, Ellis) 7:59.

3. Toronto, Keon (13) (Monahan, Ley) 14:17.

Penalties — Peivk (T) 8:27, Ashbee (P) 19:01.

SECOND PERIOD

4. Toronto, Trottier (7) (Marshall, Dorey) 14:30.

Penalties — Spencer (T) and Kelly (P) (majors) 17:18.

THIRD PERIOD

No scoring.

Penalty — Dorey (T) 7:16.

Stops:

Plante (T)	4	11	10	—25
Favell-Gamble (P)	9	7	5	—21

Attendance: 14,626.

Chamberlain in New Role May Be Better Than Ever

Wilt Chamberlain, who averaged 41.7 points a game for his first five seasons and won the scoring championship for the first seven seasons he played in the National Basketball Association, is still showing them something different in his 13th season.

Now 35 years old, he is having what is probably his greatest season although not among the scoring leaders. The 85-inch, 290-pound veteran is making the fast break work for Los Angeles Lakers by his command of the boards, and the Lakers have now won 25 consecutive games.

The last victory in the record streak came Sunday on the Lakers' home floor, and while Chamberlain did find time to get 32 points in the 154-132 decision over Philadelphia 76ers, his main contributions were 34 rebounds and 12 blocked shots.

Guards Gail Goodrich and Jerry West scored 31 and 24 points, respectively, as the Lakers pulled away by outscoring their opponents, 33-13 in the last six and a half minutes. The 154 points equalled a club record.

Victory kept Lakers 10 games ahead of Seattle SuperSonics in the Pacific Divisions, the Sonics keeping pace with a 130-127 overtime decision over Phoenix Suns.

Spencer Haywood, who scored 35 points brought the victory when he scored three straight field goals to put his club ahead, 124-120, and then hit two free throws after Suns had come back to 127-128.

In Milwaukee on Sunday, the dfending champion Bucks ran their latest win streak to nine games by outscoring Baltimore Bullets, 111-96. Kareem Jabbar, who used to be Lew Alcindor, led Bucks with 34 points.

The Bucks lead the Midwest Division at 30-4, the Lakers are 31-3 and the Bullets are 12-20 — but they're leading the Central Division.

In other Sunday games Portland Trail Blazers squeezed by Detroit Pistons, 114-113; Chicago Bulls were 119-101 victors over Cleveland Cavaliers and Atlanta Hawks held off a late rally to top Cincinnati Royals, 101-99.

WESTERN CONFERENCE

Midwest Division

	W	L	Pct.	GBL
Milwaukee	30	4	.882	—
Chicago	21	10	.677	7½
Phoenix	18	15	.545	11½
Detroit	12	21	.364	17½
Pacific Division				
	W	L	Pct.	GBL
Los Angeles	31	3	.912	
Seattle	22	14	.611	10
Golden State	18	16	.529	13
Houston	12	23	.515	19½
Portland	8	25	.242	22½

EASTERN CONFERENCE

Atlantic Division

	W	L	Pct.	GBL
Boston	22	12	.647	
New York	18	13	.581	2½
Philadelphia	14	19	.424	7½
Buffalo	12	19	.387	8½
Central Division				
Baltimore	12	20	.375	
Cleveland	11	23	.324	2
Cincinnati	10	22	.313	2
Atlanta	10	22	.313	2

League Leaders Top Paintmen

	P	W	L	T	F	A	Pts
Stockers	11	10	1	0	62	18	20
Ingrahams	11	6	5	0	36	40	12
CFB Blues	11	4	6	1	30	48	9
Empress Pt.	11	1	9	1	24	46	3

Prosperity lasted one week for Empress Paints of the Stuffy McGinnis Hockey League.

The Paintmen, who won their first game of the season last week, bowed, 4-1, to league-leading Stockers North Americans, Monday at Memorial Arena.

After Errol Goulding and Wayne McGrath traded first-period goals, Stockers took command with two unanswered goals in the second period and a single marker in the final 20 minutes. Goulding scored what proved to be the winner in the second period and Ken Waet and Norm Ellemo completed the scoring for Stockers, who won their ninth consecutive game.

Ron Toffey stopped 25 shots in the Empress nets and Bob Dodish had a comparatively easy game, stopping 14 shots for Stockers.

In the second gane, Ingraham Buckaroos consolidated their hold on second place by bombing CFB Blues, 7-2, with Tom Allen scoring three goals and setting up another.

Wes Borkowski, Terry Tweedy, Pete Dodds and Rick Hamilton, who also had three assists, completed the Ingraham scoring while Bill Dustin and Ben Weber tallied for the Blues, who trailed 4-2, after the second period.

NFL Attendance Tops 10 Million

NEW YORK (AP) — National Football League regular season attendance passed the 10-million mark for the first time during the 1971 season, it was announced Monday.

Attendance for the 182-game program that wound up Sunday was 10,362,446 for a per-game average of 56,937. The previous record was 9,884,580 for the same number of games last season.

SUNDAY

VICTORIA 0, NEW WESTMIN. 2

FIRST PERIOD

No scoring.

Penalties—Atamanenko (V) 10:40, Lukowich (NW) 14:50.

SECOND PERIOD

No scoring.

Penalties—Mortineau (NW) 3:45, Bianchin (V) 5:50, Ireland (NW) 10:18, Pesut (V) and Martineau (NW) 16:40.

THIRD PERIOD

1. New Westminster, Kennedy (Mercredi, Hyndman) 10:09.

2. New Westminster, Bilodeau (Martineau, Ireland) 15:01.

Penalties—Greshner (NW) 2:27.

Stops:

Fedorak (V)	10	11	14	—35
Richardsan (NW)	10	6	8	—24

Attendance 1224.

MEDICINE HAT 1, EDMONTON 5

FIRST PERIOD

1. Medicine Hat, Kuntz (Lysiak) 3:47.

2. Edmonton, Russell (Shokopoles, Comeau) 10:23.

Penalties—R. Smith (E) and Gassoff (MH) (majors) 1:45, Kozak (E) 4:21 and 12:02, McCrimmon (MH) 6:21 and 9:31 Gassoff (MH) 11:17, Lysiak (MH) 15:25 and 18:39, T. Smith (E) 18:39.

SECOND PERIOD

3. Edmonton, Rogers (Bladon, T. Smith) 2:59.

Penalties—Perron (E) 4:51, Van Drunen (E) 6:39, McCrimmon (MH) 11:50, Ross (MH) 18:41.

THIRD PERIOD

4. Edmonton, T. Smith (Russell, Van Drunen) 5:36.

5. Edmonton, Russell (Comrie, Rota) 9:45.

6. Edmonton, Rota (Comrie, Russell) 12:42.

Penalties—Mackle (E) 9:45, R. Smith (E) 13:54, Van Drunen (E) and Ross (MH) 18:28.

Stops:

Karchie (MH)	12	16	12	—40
Hendrick (E)	6	9	12	—27

Attendance 3409.

Overtime, Penalty Kicks Fail To Produce Winner

Overtime and a series of penalty kicks failed to decide a winner after Quigg Builders and Esquimalt London Boxing Club had fought to a 2-2 tie at the end of regulation time in their first-round B.C. Cup competition game Sunday.

The match, a Lower Vancouver Island Juvenile Soccer Association Division I contest, will be replayed at a later date.

Oak Bay defeated Gorge, 5-1, in another Division I game and advance to the second round, which will be played Jan. 23.

Also through to the second round are Division II sides Bay United, which trounced Shop Easy, 9-0; Gordon Head ANAF, which defeated Lakehill Kiwanis, 2-0; and Esquimalt London Boxing Club, winner by default over Langford Juniors.

All other juvenile games scheduled for the weekend were postponed because of wet fields.

The Original Knight
SOLUNAR TABLES
When To Fish Or Hunt

According to the Solunar Tables calculated for this area, the best times for hunting and fishing today and tomorrow will be as follows (Times shown are Pacific Standard Time):

TODAY			
A.M.		P.M.	
Minor	Major	Minor	Major
7:30	1:45	7:55	2:20
TOMORROW			
8:35	2:40	8:50	3:05

Major solunar periods, lasting 1½ to 2 hours, dark type.
Minor periods, shorter in duration, light type.

Sports in Brief

B.C. JUNIOR
Penticton 7, Richmond 6.
AMERICAN
Boston 6, Cleveland 3.
MANITOBA JUNIOR
St. James 3, Kenora 2.
QUEBEC JUNIOR
Laval 4, Verdun 1.
EASTERN
Roanoke 7, St. Petersburg 7.
SUNDAY
AMERICAN LEAGUE
Nova Scotia 4, Cincinnati 4, Boston 5, Providence 2, Hershey 2, Richmond 2, Rochester 4, Springfield 2, Baltimore 5, Tidewater 4.
WESTERN LEAGUE
Salt Lake 2, Seattle 1.
CENTRAL LEAGUE
Kansas City 5, Tulsa 5.
EASTERN LEAGUE
Clinton 3, Syracuse 3, New Haven 3, Johnstown 2, New Jersey 4, Greensboro 1.
INTERNATIONAL LEAGUE
Dayton 5, Port Huron 3, Toledo 4, Columbus 2, Flint 5, Muskegon 3.
ONTARIO SENIOR
Oakville 6, Woodstock 5.
PRAIRIE SENIOR
Calgary 4, Saskatoon 1.
WESTERN INTERNATIONAL
Kimberley 5, Trail 2.
QUEBEC JUNIOR
Drummondville 6, Laval 4, Sherbrooke 5, Quebec 4, Sorel 4, Shawinigan 2, Trois-Rivieres 7, St. Jerome 5, Cornwall 4, Verdun 1.
ONTARIO JUNIOR
London 3, Ottawa 1, Oshawa 4, Kitchener 2, Niagara Falls 7, Toronto 4, St. Catharines 3, Hamilton 2, Peterborough 5, Montreal 5.
MANITOBA JUNIOR
Selkirk 6, Winnipeg 2, Dauphin 5, West Kildonan 2, St. James 4, Kenora 2, Portage la Prairie 4, St. Boniface 1.
SASKATCHEWAN JUNIOR
Prince Albert 8, Weyburn 2, Humboldt 5, Melville 4, Regina Pats 4, Moose Jaw 3, Saskatoon 2, Estevan 2.
ALBERTA JUNIOR
Lethbridge 7, Edmonton Movers 3, Calgary Canucks 8, Edmonton Maple Leafs 4, Drumheller 5, Calgary Cougars 4.
B.C. JUNIOR
Vernon 5, Richmond 1.

B.C. Club Loses

CARDIFF, Wales (Reuter) — St. George's, Vancouver, rugby team was beaten, 38-9, by Cardiff High School Saturday.

Jockey Club Reorganizes

TORONTO (CP) — The Jockey Club Ltd. confirmed long-standing rumors Monday when shareholders approved reorganization of the company to one of non-profit operations without share capital.

Reports that the Jockey Club was attempting to go non-profit had been circulating since November, 1970.

Board chairman E. P. Taylor told a general meeting of shareholders "the return to common shareholders and the growth in the market value of the common shares have both been totally inadequate."

The move to a non-profit organization was chiefly to upgrade racing and provide some tax relief, he said.

For each common share of The Jockey Club Ltd. now outstanding, the holder will be entitled to receive a $6 debenture bearing interest of 10 per cent annually. There are 6,003,784 common shares.

The two classes of preferred shares would be redeemed by the Jockey Club in full by Jan. 1.

Taylor and members of his immediate family control about two million common shares. Windfields Farm Ltd., beneficially owns the shares, but it is owned in turn by Cay West S.A., a holding company controlled by the Taylor family.

Jockey Club shares were trading on the Toronto Stock Exchange Monday for $5.25, down one-eighth. Its assets on July 18, 1971, were $47,208,060.

★ ★ ★

EVONNE GOOLAGONG of Australia breezed past American **Mona Schallau**, 6-1, 6-1, Sunday to win the Australian women's hardcourt singles tennis title . . . **Al Kaline** has signed a $100,000 contract to play his 20th season with **Detroit Tigers** . . . **Ottawa Rough Riders** have signed linebacker **Greg Wright** of Troy State to a one year contract . . . **Johnny Addie**, 69, who announced championship fights at **Madison Square Garden** for 25 years, died Monday after a five-week illness . . . **William 'Rusty' Crawford**, elected to Canada's Hockey Hall of Fame in 1962, died in Prince Albert at the age of 86 . . .One of the best fighters ever to come out of Winnipeg, **Frankie Battaglia**, died of a heart ailment in Santa Monica at the age of 61. Battaglia fought **Ben Jeby** for the world middleweight championship in the early 1930s, losing on a technical knockout in the 13th round.

★ ★ ★

ORVILLE MOODY, 1969 U.S. Open champion, fired a final-round 73 to finish with 291, two strokes ahead of **Jerry Heard**, in the Morocco international golf tournament. **J. C. Snead** was third with 294 and **Sam Snead, Lanny Wadkins** and **Johnny Miller** tied with 295s as U.S. golfers dominated the event . . . **Guy Wolstenholme** of England, who now lives in Australia, won the top prize of $2,800 in the City of Auckland open golf championship. He finished three strokes ahead of **Frank Phillips** of Australia, who had 278. . . .

Additional Sport Pages 11 and 15

CRYSTAL POOL
DON'T WAIT! ENROLL NOW!
BASIC
SCUBA DIVING PROGRAMME
Internationally Certified by The National Association of Underwater Instructors. (N.A.U.I.)
CLASS STARTS MONDAY, JANUARY 10, 1972 at 7:30 p.m.
INDULGE IN THIS EXCITING NEW SPORT
THIS CAN BE A TREMENDOUS FAMILY ACTIVITY
For further information please phone
383-2522
CRYSTAL POOL

...es

...os, who ...points of ...with the

...dmonton ...heir lon- ...the sea- ...hammer- ...cine Hat ...in Flon ...a week- ...Brandon ...4-1 deci- ...s topped ...katoon.

Fedorak

...ontinue ...rs Fits

...ie and a ...ce with ...s, who ...o Maple

...NTE

...rned his ...ason and ...om Guy ...d twice, ...ve Keon. ...is Blues

dropped a 2-0 decision in Chicago to the Black Hawks, who moved seven points ahead of Minnesota with their sixth straight victory.

Bobby Hull assisted on a power-play goal by Pit Martin in the first period then scored his 21st goal while killing a penalty early in the second period.

Goalkeeper Gary Smith posted his third shutout of the season by stopping 26 shots. The Chicago goalkeepers, Smith and Tony Esposito, now have six shutouts and have allowed only 55 goals, lowest total in the 12-team league.

In another game, Vancouver Canucks were inept on defence and allowed the Sabres to skate away with a 5-1 decision in Buffalo. The win moved Buffalo into a sixth-place tie with the Canucks in the Eastern Division.

VANCOUVER 1, BUFFALO 5

FIRST PERIOD

1. Buffalo, Byers (5) (Martin) 0:48.
Penalties — Watson (B) 6:19, Tallon (V) 14:24.

SECOND PERIOD

2. Buffalo, Martin (21) (Perreault, Byers) 9:30.
3. Buffalo, Byers (6) (Shack, Perreault) 15:16.
Penalties — Byers (B), Tallon (V) and Boudrias (V) 4:42, Anderson (B) 11:16, Kearns (V) 14:01, Anderson (B) 17:09.

THIRD PERIOD

4. Vancouver, Balon (10) (Tallon) 11:40.
5. Buffalo, Perreault (14) 14:24.
6. Buffalo, Atkinson (3) (Meehan, Ramsey) 14:54.
Penalties — Watson (B) 7:47, Quinn (V) 16:16.

Stops:

Dryden (B)	15	14	6—35
Gardner-Dyck (V)	6	13	11—30

Attendance: 15,333.

MONTREAL 3, CALIFORNIA 3

FIRST PERIOD

1. Montreal, Lemaire (11) (F. Mahovlich) 0:15.
2. Montreal, Richard (6) (Laperriere, Cournoyer) 2:36.
Penalties — Redmond (C) (double minor) and F. Mahovlich (M) 6:05, Tardif (M) 10:43, Laperriere (M) 15:03, Pinder (C) 16:21.

SECOND PERIOD

3. California, McKechnie (5) (Gilbertson, Shmyr) 0:32.
4. California, Gilbertson (6) (Shmyr, McKechnie) 12:13.
5. Montreal, Larose (10) (Lapointe, P. Mahovlich) 17:38.
Penalty—Vadnais (C) 2:45.

THIRD PERIOD

6. California, Carleton (8) (Vadnais) 1:26.
Penalties—J. Johnston (C) 4:33; Lapointe (M) 11:13.

Stops:

Dryden (M)	10	7	6—23
Meloche (C)	9	10	7—26

Attendance 5660.

PITTSBURGH 2, BOSTON 2

FIRST PERIOD

1. Boston, Esposito (25) (Bucyk, McKenzie) 9:16.
2. Boston, Walton (11) (Leach, Sanderson) 18:54.
Penalties—Leach (B) 4:51, Stanfield (B) 6:24, Burrows (P) 7:33, Robert (P) 11:13, D. Smith (B) 13:32, Horton (P) 13:32 and 16:22, Hextall (P) (misconduct) 18:54.

SECOND PERIOD

3. Pittsburgh, Polis (13) (Pronovost) 7:57.
4. Pittsburgh, Pronovost (9) (Edestrand, Polis) 13:37.
Penalties — Orr (B) 2:02 and 16:55, Stewart (P) 14:57.

THIRD PERIOD

No scoring.
Penalties — Horton (P) 2:33, Esposito (B) 3:32.

Stops:

Edwards (P)	15	11	7—33
Cheevers (B)	9	11	11—32

Attendance: 14,995.

TORONTO 4, PHILADELPHIA 0

FIRST PERIOD

1. Toronto, Trottier (6) (Marshall) 1:51.
2. Toronto, Ullman (10) (Dorey, Ellis) 7:59.
3. Toronto, Keon (13) (Monahan, Ley) 14:17.
Penalties — Pelyk (T) 8:27, Ashbee (P) 19:01.

SECOND PERIOD

4. Toronto, Trottier (7) (Marshall, Dorey) 14:30.
Penalties — Spencer (T) and Kelly (P) (majors) 17:18.

THIRD PERIOD

No scoring.
Penalty — Dorey (T) 7:16.

Stops:

Plante (T)	4	11	10—25
Favell-Gamble (P)	9	7	5—21

Attendance: 14,626.

...y after a ...William ...lected to ...Hall of ...in Prince ...6 . . .One ...ever to ...eg, Fran- ...f a heart ...Monica at ...lia fought ...orld mid- ...hip in the ...n a tech- ...the 13th

...DY, 1969 ...fired a ...nish with ...ahead of ...Morocco ...urnament. ...d with 294 ...nny Wad- ...Miller tied ...fers dom- ...Guy Wol- ...and, who ...alia, won ...800 in the ...open golf ...finished ...of Frank ...who had

DON'T WAIT! ENROLL NOW!

BASIC

...UBA DIVING ...ROGRAMME

...ertified by The National Association of ...uctors. (N.A.U.I.)

...S STARTS MONDAY, ...Y 10, 1972 at 7:30 p.m.

...GE IN THIS EXCITING NEW SPORT ...N BE A TREMENDOUS ...AMILY ACTIVITY

...nformation ...hone ...22

CRYSTAL POOL

Quarterbacks Greg Landry and John Brodie show strain after Detroit-San Francisco game — AP

Baltimore Busy Defending Integrity After Upset Loss to New England

Baltimore Colts will be defending their Super Bowl crown when the National Football League post-season playoffs begin, but right now they're busy defending their integrity.

The Colts wound up in that position Sunday when they were upset by New England Patriots, 21-17, losing the Eastern Division title in the American Conference to Miami Dolphins, but at the same time gaining what most people feel is an edge in the first-round playoffs.

If the Colts had won, they would have had to face Kansas City Chiefs in the first round, which Miami now must do. Meanwhile, the Colts will meet Cleveland Browns, an opponent presumed to be an easier match than the Chiefs.

REAL DISADVANTAGE

Meanwhile, Bill Curry, the Colts' centre, explained how losing was to Baltimore's disadvantage.

"By finishing second we lost the possibility of having the championship game in our stadium. Our crowd is one of our biggest assets. If the Chiefs are great, we'll have to play them anyway. You're going to get out of playing a good team."

SHULA CONCURS

Don Shula, who moved from the Colts to become the Miami coach, concurred with Curry's thinking.

"I'm sure," he said, "that the Colts wanted to win."

The Dolphins did the expected Sunday, besting Green Bay Packers, 27-6, to slip into first place, a half game ahead of the Colts.

While the Colts are defending their integrity, San Francisco 49ers are exulting over defence of their Western Division title in the National Conference. They did it by conquering Detroit Lions, 31-27, in a tense game in San Francisco.

MUST VICTORY

Victory was needed to make the 49ers a playoff club, Los Angeles Rams having taken the division lead earlier Sunday by defeating Pittsburgh Steelers, 23-14.

Playoffs start on Christmas Day with the Colts, who qualified as the best second-place club in their conference, at Cleveland and Dallas Cowboys playing the Vikings in Minnesota.

Conference semi-finals are scheduled Sunday with Miami at Kansas City and Washington Redskins, the second-place club with the best record in their conference, at San Francisco.

BRODIE TOOK OFF

Sunday's most-exciting game was at San Francisco, where the hard-trying Lions took 20-17 and 27-24 leads in the second half only to lose when quarterback John Brodie took off on a 10-yard scoring run when he found no receivers open.

Brodie's winning touchdown came shortly after the Lions were stopped on their 40-yard line when they failed to make a foot on a fourth-down play. Quarterback Greg Landry was stacked up right on the line of scrimmage.

Before going over for the game's final points, Brodie had thrown touchdown passes to Dick Witcher, Ken Willard and Gene Washington.

ROOKIE COMBINE

Passer Jim Plunkett and catcher Randy Vataha, rookies from Stanford University, combined to do in the Colts, who were never able to overcome a bad second quarter.

Plunkett threw two scoring passes to the speedy little Vataha, the last one ending up in an 88-yard gain, to wind up with 19 aerial touchdowns, the second-best total ever recorded by an NFL rookie. Vataha set a club record by making 51 catches for the season.

John Unitas, who didn't complete a pass in the first half except to defenceback John Outlaw, who promptly ran 60 yards for a touchdown which brought Patriots a 14-3 half-time lead, did finish with 16 completions out of 32 throws. Unitas, whose best performance came late in the game after Patriots had taken a 21-10 lead, got 146 yards and two touchdowns from his throwing.

QUICK TOUCHDOWNS

Dolphins didn't have one of their better games but they scored third-quarter touchdowns about two minutes apart to take 20-6 control.

A 13-0 first quarter was the difference for the Rams, who had to scramble for the victory and were 16-14 and hanging on when a broken-play pass completion set up their last touchdown.

Also on Sunday—

● Philadelphia Eagles, who started 0-5, wound up in third place in the National East with a 6-7-1 record by outscoring New York Giants, 41-28. Pete Liske threw three touchdown passes in a 17 for 27 Philadelphia aerial show which produced 261 yards and clinched a 1972 job for coach Ed Khayat, who took over when the Eagles were 0-5;

● The Browns won their sixth straight game and defeated Washington for the 12th straight time in a streak dating back to 1962 when an interception set up a fourth-quarter touchdown. The interception was returned 68 yards by Mike Howell and Bill Nelsen took the Browns the remaining 23 yards in five plays, the last a four-yard pass to Chip Glass;

● Joe Namath threw two touchdown passes and got a six-yard average in 35 carries by his runners to lead New York Jets past Cincinnati Bengals, 35-21;

● Bob Berry threw a 22-yard scoring pass to Ken Burrow with 34 seconds remaining to give Atlanta Falcons a 24-20 win over New Orleans Saints;

● Jan Stenerud kicked field goals from 48, 23, 48, 45 and 34 yards to give the Chiefs a 22-9 win over Buffalo Bills. The winners, using their reserves and resting quarterback Len Dawson, got their touchdown from Bobby Bell, who ran 26 yards after making an interception;

● Floyd Little won the NFL rushing title at Oakland, running for 79 yards to get to 1133 for the season. However, his effort wasn't enough and Denver Broncos ended up 13-21 losers to the Raiders;

● Safety Ken Houston set two league records by intercepting consecutive passes and taking them 34 and 29 yards for touchdowns. It gave him a career high of nine touchdowns from interceptions as well as bringing him the record for a game. His sensational effort got Houston Oilers started on a comeback which brought a 49-33 win over San Diego Chargers;

● Chicago Bears went down for the fifth straight time, Minnesota Vikings warming up for their playoff play by easing to a 27-10 victory.

Final Standings

1971

AMERICAN CONFERENCE

Eastern Division	P	W	L	T	F	A	Pct.
Miami	14	10	3	1	315	174	.769
Baltimore	14	10	4	1	313	140	.714
New England	14	6	8	0	238	325	.429
N.Y. Jets	14	6	8	0	212	299	.429
Buffalo	14	1	13	0	184	394	.071
Central Division							
Cleveland	14	9	5	0	285	273	.643
Pittsburgh	14	6	8	0	246	292	.429
Houston	14	4	9	1	251	330	.308
Cincinnati	14	4	10	0	284	265	.286
Western Division							
Kansas City	14	10	3	1	302	208	.769
Oakland	14	8	4	2	344	278	.667
San Diego	14	6	8	0	311	341	.429
Denver	14	4	9	1	203	275	.308

NATIONAL CONFERENCE

Eastern Division	P	W	L	T	F	A	Pct.
Dallas	14	11	3	0	406	222	.786
Washington	14	9	4	1	276	190	.692
Philadelphia	14	6	7	1	221	302	.462
St. Louis	14	4	9	1	231	279	.308
N.Y. Giants	14	4	10	0	228	362	.286
Central Division							
Minnesota	14	11	3	0	245	139	.781
Detroit	14	7	6	1	341	286	.538
Chicago	14	6	8	0	185	276	.429
Green Bay	14	4	8	2	274	298	.333
Western Division							
S. Francisco	14	9	5	0	300	216	.643
Los Angeles	14	8	5	1	313	260	.615
Atlanta	14	7	6	1	274	277	.538
New Orleans	14	4	8	2	266	347	.333

1970

AMERICAN CONFERENCE

Eastern Division	P	W	L	T	F	A	Pct.
Baltimore	14	11	2	1	321	234	.846
Miami	14	10	4	0	297	228	.714
N.Y. Jets	14	4	10	0	255	286	.286
Buffalo	14	3	10	1	204	337	.231
Boston	14	2	12	0	149	361	.143
Central Division							
Cincinnati	14	8	6	0	312	255	.571
Cleveland	14	7	7	0	286	265	.500
Pittsburgh	14	5	9	0	210	272	.357
Houston	14	3	10	1	217	351	.231
Western Division							
Oakland	14	8	4	2	300	293	.667
Kansas City	14	7	5	2	272	244	.583
San Diego	14	5	6	3	282	278	.455
Denver	14	5	8	1	253	264	.385

NATIONAL CONFERENCE

Eastern Division	P	W	L	T	F	A	Pct.
Dallas	14	10	4	0	299	221	.714
N.Y. Giants	14	9	5	0	301	270	.643
St. Louis	14	8	5	1	325	228	.615
Washington	14	6	8	0	297	314	.429
Philadelphia	14	3	10	1	241	332	.231
Central Division							
Minnesota	14	12	2	0	335	143	.857
Detroit	14	10	4	0	347	202	.714
Green Bay	14	6	8	0	196	293	.429
Chicago	14	6	8	0	256	261	.429
Western Division							
S. Frincisco	14	10	3	1	352	267	.769
Los Angeles	14	9	4	1	325	202	.692
Atlanta	14	4	8	2	206	261	.333
New Orleans	14	2	11	1	172	347	.154

SUNDAY SCORES

San Diego 33, Houston 49.
Minnesota 27, Chicago 10.
Green Bay 6, Miami 27.
Buffalo 9, Kansas City 22.
Denver 13, Oakland 21.
Cleveland 20, Washington 13.
Philadelphia 41, N.Y. Giants 28.
Atlanta 24, New Orleans 23.
Los Angeles 23, Pittsburgh 14.
Cincinnati 21, N.Y. Jets 35.
Detroit 27, San Francisco 31.
New England 21, Baltimore 17.

Totems Still Losing

	P	W	L	T	F	A	Pts
Denver	29	21	7	1	125	73	43
Phoenix	27	16	7	4	113	69	36
San Diego	26	15	9	2	95	82	32
Portland	26	11	13	2	103	103	24
Salt Lake	27	11	15	1	84	97	23
Seattle	27	2	25	0	50	146	4

SEATTLE — Seattle Totems again broke their Western Hockey League record when their losing streak was extended through 18 games on Sunday, Salt Lake City Golden Eagles scoring a 2-1 victory before 2305 fans.

It was the third straight one-goal defeat, and it left the Totems 2-25 for the season and 19 points out of fifth place in the six-club league.

LONGHORN STEAKHOUSE

WEDNESDAY SPARERIB NIGHT

4066 Shelbourne 477-8022

HONDA

CHRISTMAS TURKEY FREE

NEXT RED LION

PEARSON

Datsun 1200 Sedan $2125

Datsun 1200 Fastback $2375

no matter which way you look at it,
Datsun is the more-for-your-money car

THREE POINT... MOTORS LTD. DATSUN

GOVERNMENT AT HILLSIDE 385-6737

CAPITAL

SHOP DAILY 9 'TIL 9
December 24th 'til 5:30

"Late Santas" SALE

DRINK MIXER
Cordless battery, electric mixer siphon. Mixes up to 10 drinks. Mix and pour from unit. Glass container has assorted drink mixes. Our regular low price 5.95. SALE 4.88

ICE BUCKETS
Leatherette clad, insulated ice buckets. Black with chrome trim. A handy unit for any bar. Regular 4.95 each. SALE 3.88

FISHING RODS
A great gift for any-aged fisherman and at special savings!
ALGONQUIN 6'6", 2-piece TROLLING ROD. Our regular low price 7.95. SALE 5.99
MAJOR No. 510 SOLID GLASS TROLLING ROD. Regular low price 10.50. SALE 7.88
SURE STRIKE 2-piece 8' SPINNING ROD. Regular low price 9.95. SALE 7.88
9' STEELHEAD ROD. Regular 10.95. SALE 8.99
8½' FIBREGLAS FLY ROD. Regular low price 8.95. SALE 6.99

ENAMELLED ROASTERS
Blue enamelled, oval roasters complete with lid and features built-in gravy well.
No. 12 for 6-lb. bird or 10-lb. roast. SALE 2.29
No. 13 for 9-lb. bird or 12-lb. roast. SALE 2.69
6 OTHER SIZES FROM 2.19 to 7.95

TRANSISTOR RADIOS
Music wherever you go. For the entire family. There's one priced to please you . . . and your pocketbook!
LLOYDS SOLID STATE SLIDE DIAL. Reg. 16.95. SALE 13.88
LLOYDS AM SOLID STATE. Reg. 15.95. SALE 12.69
LLOYDS AM/FM SOLID STATE. Reg. 29.95. SALE 23.88
MAGNASONIC AM/FM/AFC. Reg. 39.95. SALE 29.95

CARVING BOARDS

Walnut stained, spiked carving boards. 2 popular models. One with gravy well and chromed holding spike, other has 2 drop-style handles. Regular 5.95 and 6.95 each. SALE 4.99

artificial trees

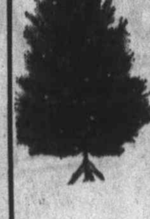

Realistic SCOTCH PINES, luxurious BLUE SPRUCES. Regular or downswept branches. A great selection at low, low prices. Complete with stand and storage box.
6 FT. BLUE SPRUCE or SCOTCH PINE. SALE 10.88
6 FT. BLUE SPRUCE or SCOTCH PINE. 116 tips. Downswept. 24.55
7 FT. NOMA BLUE SPRUCE. 165 luxurious tips. Reg. 36.95. SALE 24.88
4½ FT. WHITE PINE. ONLY 15.45
6 FOOT WHITE PINE. EACH 26.55
4½ FT. FOREST GREEN DOWNSWEPT 13.95
7 FT. SCOTCH PINE or BLUE SPRUCE DOWNSWEPT 29.95
PLUS MANY OTHER MODELS AT LOW, LOW PRICES

25-LIGHT OUTDOOR SET

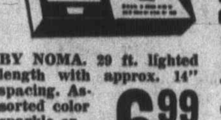

BY NOMA. 29 ft. lighted length with approx. 14" spacing. Assorted color sparkle or glow bulbs. SPECIAL 6.99

PRO-STARS HOCKEY GAME
All players in official NHL uniforms! Fast playing styrene coated ice! Exclusive goal indicators. Hours of fun for young and old. Our regular low price 8.88. SALE 7.77

TONKA TOYS

The most trusted name in authentic steel toys. Built to last and at wonderful savings!
Tonka Style Side Pick-Up SALE 3.49
Tonka Dune Buggy SALE 4.49
Mighty Tonka Dump SALE 9.95
Mighty Tonka Loader SALE 13.99
Mighty Tonka Wrecker SALE 13.99
Mighty Tonka Car Carrier SALE 25.99

FIREBASKET
Nothing like the pretty flames from YULE LOGS burning in your fireplace for the festive season. 14"x21" fire basket. 12 bars with 6 logs for extra strength. SPECIAL 4.88

7¼" SAW

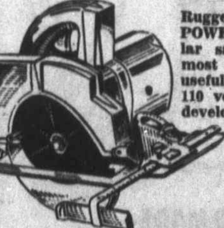

Rugged and ready. 7¼" POWERHOUSE circular saw. One of the most cherished and useful handyman tools. 110 volt AC/DC motor develops 1¼ h.p. Reg. 42.95. SALE 28.88

CHILDREN'S WEAR
GIRLS' SKIRTS ⅓ OFF
Midi or knee length skirts in plaids, checks or solid colors in a variety of styles. KILT LOOK, wrap-arounds, fly fronts, pleats, etc. A useful gift for any girl. Sizes 7 to 14. Reg. 3.49 to 5.49. SALE 2.33 to 3.66

GIRLS' PANT SUITS 25% OFF
Checks, plains or stripes in smartly styled little girls' pant suits. Choose from fortrel and bonded fabrics in blue, red, green or purple. Sizes 2-6x. Reg. 6.19 to 10.49. SALE 4.95 to 7.85

MEN'S WEAR
JACKETS
A durable duck jacket by "SYMAX". Western styling with snap front and cuffs. Quilt lining. 2 flap pockets. Colors of navy, beige, camel. A great gift for him. Sizes 38-44. PRICE ONLY 21.95

"COTSWOL SHIRTS"
A distinctive style shirt by "Garard Kennedy" maker. An ideal gift for Dad. 58% cotton/42% wool. Smart plaid or plain colors in blue, brown, gold, navy or green. Sizes S.M.L.XL. PRICE 6.95

CAPITAL IRON & METALS LTD.
1832 STORE STREET
385-9703
FREE PARKING IN CAPITAL'S LARGE PARKING LOT

K mart

ON SALE DECEMBER 20 • 21 • 22 • 23 • 24

A Division of the S.S. KRESGE COMPANY Limited

WHILE QANTITIES LAST

LAST MINUTE DISCOUNT GIFTS

MEN'S HOUSESLIPPER

Comfortable vinyl moccasins with padded heel, soft non-marking sole with Indian Head design on vamp. Natural Tan. 6-12.

K mart PRICE **2.41** 5 DAYS ONLY

Not As Illustrated

CHILDREN'S TERRY SLIPPERS

Mule Style. Colour Choice. S-M-L.

K mart Price **99¢** 5 DAYS ONLY

CHILDREN'S TERRY SLIPPERS

Full style in an assortment of colours. S-M-L.

K mart PRICE **99¢** 5 DAYS ONLY

TIMEX WATCHES

10% OFF K mart's LOW PRICE

We've taken 10% off our already low prices on Timex watches, so why not benefit from the extra saving on these quality watches! Great assortment. An exciting gift idea!

7-PC. SET K mart PRICE **24.99** 5 DAYS ONLY

CONTINENTAL PORCELAIN STEEL COOKWARE SET

This beautiful set of cookware includes 1 qt. saucepan with cover, 2 qt. saucepan with cover, 6 qt. Dutch oven with cover, 10" open skillet. Avocado, Poppy or Gold.

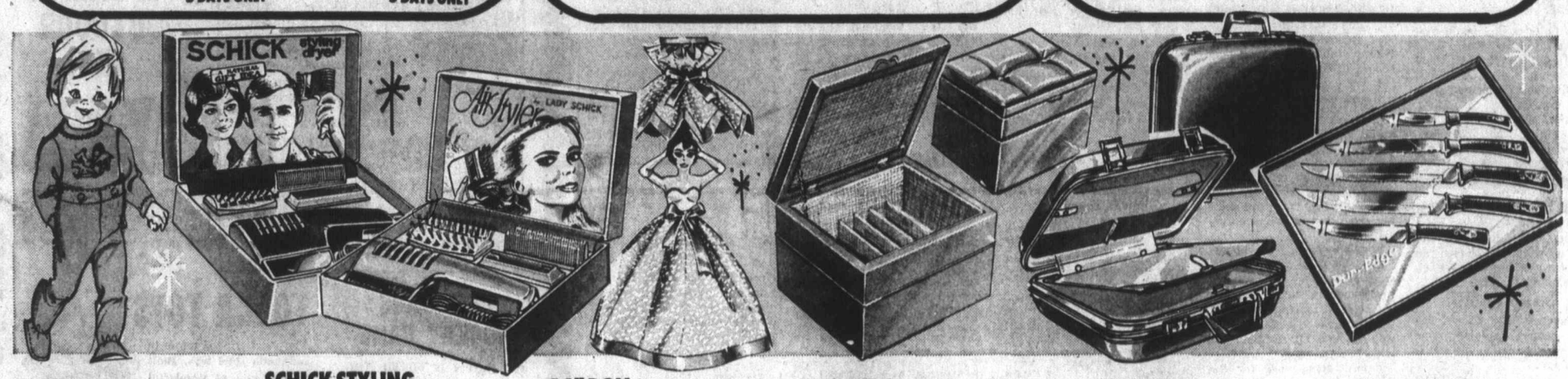

FLEECE LINED 2-PC. SLEEPER

Top has print on front, long sleeves, pants button to top at waist. Blue, Canary, Mint, Pink. Sizes: 1, 2, 3.

K mart PRICE **1.66** 5 DAYS ONLY

SCHICK STYLING DRYER, MEN'S OR LADIES'

Two heat settings for styling or grooming. With brush & comb attachments. In Black or Blue travel case.

K mart PRICE **24.77** EACH 5 DAYS ONLY

16" DOLL BOUDOIR LAMP

With Ballerina type shade, 1 tier skirt lined with satin ribbon. Unbreakable plastic head. Pink, Blue or Lilac.

K mart PRICE **6.99** EACH 5 DAYS ONLY

JUMBO RECORD CHEST

Covered Madrid vinyl. Saddle stitch, padded top. 16" high so you can use it as a seat too. Holds approximately 100 records.

K mart PRICE **17.77** 5 DAYS ONLY

EXECUTIVE LUGGAGE

Aluminum frame, 16 x12". Twin compartment, business papers & personal apparel. For Air travel and overnight trips. Black only.

K mart PRICE **9.97** EACH 5 DAYS ONLY

5-PC. KITCHEN KNIFE SET

- Stainless Steel
- 1 Paring Knife
- Ham/Steak Slicer
- Frozen Food Knife
- Roast Slicer
- General Utility Knife

K mart PRICE **3.97** SET 5 DAYS ONLY

26-PC. PUNCH BOWL PARTY SET

Fruit design. Contains one 8½ qt. bowl, 12 matched 5 oz. cups, one plastic ladle and 12 cup hooks.

K mart PRICE **4.47** SET 5 DAYS ONLY

HAND MADE WINE SETS

Made in Czechoslovakia. Choose from an assortment of styles and colours. Would make a great gift for someone you know.

K mart PRICE **8.96** SET 5 DAYS ONLY

Don't Miss This Buy!

GENERAL ELECTRIC SUPER CUBES

K mart PRICE PKG. OF 3 **97¢** 5 DAYS ONLY

FOR HOLIDAY PHOTOS

K mart Prices 5 Days Only

C.G.E. Magicube— Pkg. of 3 cubes. Pkg.	1.43
C.G.E. AG1B Flashbulbs. Sleeve of 12 bulbs	1.17
CX126-12 Kodacolor—Print film. Cartridge load.	1.07
Kodachrome KX126-20 Color Slide Film—Cartridge load, processing included.	2.99
Kodachrome KA464 Super 8 Movie Film — Cartridge load, processing included.	3.87
Kodachrome KA459 Regular 8 Movie Film — Artificial light type, processing included.	3.44
Polaroid 107 Pack Film— Black and white.	2.33
Polaroid 108 Color Pack Film—	4.44

Not as Illustrated

IVERSON 10-Speed Bikes

Wrapped handlebars, front and rear handbrakes, chrome rims.

Our Reg. Price 84.77 **69.77**

BOY'S HI RISE BICYCLE

20" wheels, chrome chain guard, chrome fenders. Gold colour.

Our Reg. Price 49.77 **35.77**

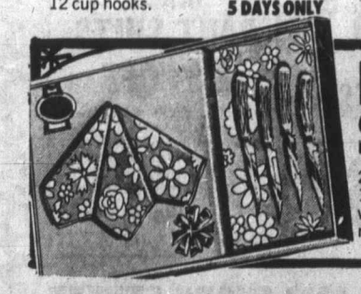

LUNCHEON SETS

2 styles in these 11 or 12 piece sets with place mats, napkins and knives.

K mart PRICE **3.33** SET 5 DAYS ONLY

5-PC. TERRY KITCHEN SET

Screen print design on white sheared terry background. Tea towel, apron, pot holder, pr. oven mitts.

K mart PRICE **2.99** SET 5 DAYS ONLY

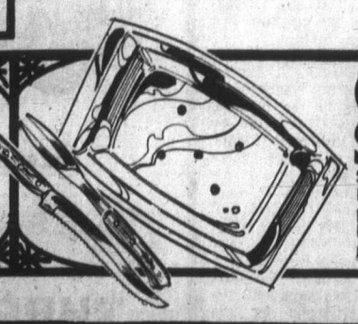

CARVING SET

Stainless steel. Includes 1 spiked platter, carving knife, fork. A gift for the host.

K mart PRICE **4.77** SET 5 DAYS ONLY

WE RESERVE THE RIGHT TO LIMIT QUANTITIES

K mart

UNIVERSITY HEIGHTS SHOPPING CENTRE
3986 SHELBOURNE ST., (SAANICH) VICTORIA, B.C.

10 a.m. to 10 p.m. Mon.-Fri.
9 a.m. to 10 p.m. Saturday

Results, Entri

Meet E
At Bay

SAN MATEO, Cal
Results of Monday's thoro
bred racing with entries
today's final program at
Meadows:

First Race — $2,500, claim
three-year-olds and up, six
longs:
Mortal Coil
(Iwai) $48.60 $30.80 $1
Doreen's King (Walker) 18.40
Abbey Kay (Ramirez)
Also ran: Uri, Four and Sc
Mr. el Con, Ann Kay, Now P
Pretty Una, Lifted Wallet, Fai
Joyce, Music Melody. Time
1-5.

Second Race — $5,500, claim
three-year-olds and up, fillies
mares, six furlongs:
Lap Wing
(Ramirez) $14.40 $6.20 $
Flit Fly (Diaz) 4.20
Lady With a Bonnet
(Valenzuela)
Also ran: Salty Award, Prin
Daba Joy, Hasty Nymph, Myth
Summer, Lovely Idaho, Fea
Dancer, Now Delight, Adacia. T
1:09 2-5.
Daily double paid $283.80.

Third Race — $4,500, allowa
three- and four-year-olds, maid
one and one-sixteenth miles:
I'll Play High
(Caballero) $17.00 $7.00
Adamant (Dominquez) 5.40
Journal Entry (Wilburn)
Also ran: Slippery Sal, Castle
Colorado Cat, California Mover,
Leo, Westerly Myth, Jungle
Red Saint. Time 1:45 1-5.

Fourth Race — $6,000, allowa
two-year-old fillies, six furlongs:
Bordeaux (Diaz) $10.20 $3.60
Bou-matic (Gonzalez) 8.00
Auntie Irene (Trevino)
Also ran: Mrs. Vee Vee, Va
tine's Pride, Vincella, Sleek
Sassy, Effrontery, Tom's Pe
Colorado Queen, Zealous L
Pegged. Time: 1:09 3-5.

Fifth Race — $3,500, allowa
three-year-olds and up, one
one-quarter miles:
Ballyraggef
(Cooper) $5.00 $3.60 $
Oso Speedy (Yaka) 5.40
Prim d'Avril (Long)
Also ran: Land at Last, Win
ize, Dewey Dare, Jack the Ru
Joe's Hawk, Farandole II, Ro's
Boolah, Michael Dean, Bubblen
War Bride, Mighty Pharoah. T
2:04 1-5.
Exacta paid $86.80.

Sixty Race — $4,500, allowa
three-year-olds, one and
quarter miles:
Rosie George
(Caballero) $6.20 $3.60 $
Decimale (Valenzuela) 4.00
Widdenly (Fussell)
Also ran: Lady of Greece, H
C. L. Flying Clem, Vics Host. T
2:02 4-5.

Seventh Race — $6,500, claim
three-year-olds and up, one
one-sixteenth miles:
My Boy Scotty
(Yaka) $11.00 $5.20 $
Emerich (Ochoa) 7.
Windy Native (Pierce)
Also ran: Ma Petite Juliet,
Tin II, Borque, Sir Francis S.,
Vendres, Harrigan. Time 1:42.

Eighth Race — $25,000, ad
stakes, three-year-olds, one
one-sixteenth miles:
House Committee
(Pierce) $7.80 $4.40
Vested Power (Lambert) 6.80
King Chrisy (Alvarez)
Also ran: Free Fault, Fleet
gonquin, Coach Crowley,
Sealth, Ilse, Dick Schiller,
Tsuin, Struck Out.

Ninth Race — $5,000, claim
three-year-olds and up, one
one-sixteenth miles:
Majestic Ruler
(Yaka) $6.20 $4.80 $
Hail to Garr (Robinson) 13.40
Above the Mark (Gonzalez)
Also Ran: Father's Combo,
Demand, Round Dice, Circle
Wild Surf, Art's Count. Time
4-5.
Exacta paid $173.
Attendance 8393. Mutuel ha
$1,232,746.

ENTRIES

FIRST RACE — Claimin
$4,000, three-year-olds, one a
one-sixteenth miles:
Pertain
Natled Celerity
Art World
The Villain
See Him Fly
Brave Cadet
Chelated
x-Non Pareil
Thrill Of Victory
Wings Chief
Rancho Rea
x-Baily Rock
Ribots Lady
Blenheim Chief
Vacuum
Bonding Boy

SECOND RACE — Claimin
$4,500, three-year-olds and u
six furlongs:
Del Monte Lad

At ROSE'S
Show us th
We'll show

Got an Uncle Geo
and-flops at the sight of
Or a husband Har
briar? Or a cousin Zin
little bare?
We can help you h
Ronson lighters co
all types of smokes and
What's more, all
fuelled by butane. Wh
taste. No odor. And lo
pipes or cigarettes.
So no matter who
flame to fit the smoke.

The Varaflame Premier 570, New
finish, $15.95, Other Ronson Vara

Open Tues., We
Thurs. 'til 9 p.m

PARK FREE
In Johnston St. Pa

1317 DOUGLAS

TE

7-PC. SET
K mart PRICE
24.99
5 DAYS ONLY

LAIN STEEL
E SET
udes 1 qt. saucepan with
qt. Dutch oven with cover,
Gold.

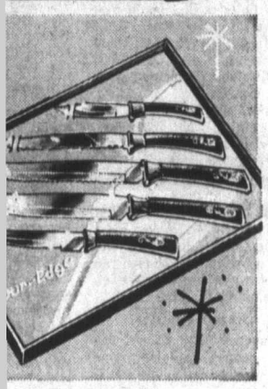

5-PC. KITCHEN
KNIFE SET
• Stainless Steel
• 1 Paring Knife
• Ham/Steak Slicer
• Frozen Food Knife
• Roast Slicer
• General Utility Knife
K mart PRICE
3.97 SET
5 DAYS ONLY

ERSON
Speed Bikes
d handlebars, front and
ndbrakes, chrome rims.
69.77

E BICYCLE
ome fenders. Gold colour.
35.77

CARVING
SET
Stainless steel.
ncludes 1 spiked
platter, carving
knife, fork. A
gift for the host.
K mart PRICE
4.77 SET
5 DAYS ONLY

to 10 p.m. Mon.-Fri.
to 10 p.m. Saturday

Results, Entries

Meet Ends Today At Bay Meadows

SAN MATEO, Calif.—Results of Monday's thoroughbred racing with entries for today's final program at Bay Meadows:

First Race — $2,500, claiming, three-year-olds and up, six furlongs:
Mortal Coil (Iwai) $48.60 $20.80 $15.00
Doreen's King (Walker) 18.40 12.00
Abbey Kay (Ramirez) 6.00
Also ran: Uri, Four and Score, Mr. el Con, Ann Kay, Now Final, Pretty Una, Lifted Wallet, Faithful Joyce, Music Melody. Time 1:11 1-5.

Second Race — $5,500, claiming, three-year-olds and up, fillies and mares, six furlongs:
Lap Wing (Ramirez) $14.40 $6.20 $3.80
Flit Fly (Diaz) 4.20 3.00
Lady With a Bonnet (Valenzuela) 3.20
Also ran: Salty Award, Princess Daba Jay, Hasty Nymph, Mythical Summer, Lovely Idaho, Feather Dancer, Now Delight, Adacia. Time 1:09 2-5.
Daily double paid $283.80.

Third Race — $4,500, allowance, three- and four-year-olds, maidens, one and one-sixteenth miles:
I'll Play High (Caballero) $17.00 $7.00 $4.60
Adamant (Dominguez) 5.80 3.40
Journal Entry (Wilburn) 10.60
Also ran: Slippery Sal, Castlebay, Colorado Cat, California Mover, Tio Leo, Westerly Myth, Jungle Fire, Red Saint. Time 1:43 1-5.

Fourth Race — $6,000, allowance, two-year-old fillies, six furlongs:
Bordeaux (Diaz) $10.20 $5.60 $3.80
Bou-matic (Gonzalez) 8.00 4.40
Auntie Irene (Trevino) 3.20
Also ran: Mrs. Vee Vee, Vanelline's Pride, Vincella, Sleek and Sassy, Effrontery, Tom's Peggy, Colorado Queen, Zealous Lady Pegged. Time: 1:09 3-5.

Fifth Race — $3,500, allowance, three-year-olds and up, one and one-quarter miles:
Ballyragget (Cooper) $5.00 $3.60 $2.60
Oso Speedy (Yaka) 5.40 3.80
Prim d'Avril (Long) 10.00
Also ran: Land at Last, Winterize, Dewey Dare, Jack the Ruler, Joe's Hawk, Farandole II, Rullah Boolah, Michael Dean, Bubblehead, War Bride, Mighty Pharoah. Time 2:04 1-5.
Exacta paid $86.50.

Sixty Race — $4,500, allowance, three-year-olds, one and one-quarter miles:
Rosie George (Caballero) $6.20 $3.60 $2.80
Decimale (Valenzuela) 4.00 3.40
Widdenly (Fussell) 4.40
Also ran: Lady of Greece, Henry C. L., Flying Clem, Vics Host. Time 2:02 4-5.

Seventh Race — $6,500, claiming, three-year-olds and up, one and one-sixteenth miles:
My Boy Scotty (Yaka) $11.00 $5.20 $4.80
Emerich (Ochoa) 7.[illegible] 5.40
Windy Native (Pierce) 4.40
Also ran: Ma Petite Juliet, Tin-Tin II, Borque, Sir Francis S., Port Vendres, Harrigan. Time 1:42.

Eighth Race — $25,000, added stakes, three-year-olds, one and one-sixteenth miles:
House Committee (Pierce) $7.80 $4.60 $4.20
Vested Power (Lambert) 8.80 5.00
King Chrisy (Alvarez) 3.60
Also ran: Free Fault, Fleet Algonquin, Coach Crowley, Mr. Sealth, Ilose, Dick Schiller, Sake Tsuin, Struck Out.

Ninth Race — $5,000, claiming, three-year-olds and up, one and one-sixteenth miles:
Majestic Ruler (Yaka) $6.20 $4.80 $3.00
Hail to Garr (Robinson) 13.40 4.00
Above the Mark (Gonzalez) 2.60
Also Ran: Father's Combo, In Demand, Round Dice, Circle G, Wild Surf, Art's Count. Time 1:42 4-5.
Exacta paid $172.
Attendance 8393. Mutuel handle $1,232,746.

ENTRIES

FIRST RACE — Claiming, $4,000, three-year-olds, one and one-sixteenth miles:
Pertain 114
Nated Celerity 114
Art World 114
The Villain 114
See Him Fly 114
Brave Cadet 115
Chelated 117
x-Non Pareil 109
Thrill Of Victory 109
Wingo Chief 114
Rancho Rep 114
x-Bally Rock 109
Ribots Lady 111
Blenheim Chief 114
Vacuum 114
Bonding Boy 114

SECOND RACE — Claiming, $4,500, three-year-olds and up, six furlongs:
Del Monte Lad 117
Steam To Go 112
Last Wink 117
Mr. Green 114
Traders Law 117
Pink Khal 114
Barbs Form 111
Old Fielder 114
White Marbit 112
Hi-Ho-Dash 114
Brass Knight 114
Lectro Lea 112
Wingo Lea 115
Soulfreley Walker 112
Highballing 112
x-Mio Mia 107

THIRD RACE — Allowance, $5,000, two-year-old maidens, one and one-sixteenth miles:
Sunny Balcony 118
Rullah Squeak 118
Big and Good 113
Winged Steed 113
Apache Runner 118
Chefs Hat 113
Southern Triumph 118
Toulero 118
Kings Revolt 113
Saratoga Lane 118
Guess Work 110
Ars Longa 113
Best Policy 113
El Brovado 113
Matchlock 113
Cro Gest 113

FOURTH RACE — Allowances, $4,500, two-year-old maidens, six furlongs:
War Max 118
Bonnels Swap 118
Hey Freckles 118
Tonys Host 118
Lead Pipe 118
Biddy Boy 118
Honeys Lark 113
Ladrone 118
Excess Return 115
Erins Wind 118
Valor and Arms 113
Queen Eileen 110
Fleet Force 113
Away from Rome 110
Golden Styway 110
Ast of Kings 113

FIFTH RACE — Allowances, three-year-olds, one and one-quarter miles:
Running Star 119
Palmdale 112
Here Comes Cook! 109
Little Curlers 111
a-Salida Del Sol 119
Ol Bob Webb 112
Pavilon Royal 112
x-Still A Duke 107
Tau 114
x-Wild Rain 104
Private Ruler 122
Out Of A Dream 107
a-Emperor Eric 112
a- Williams entry.

SIXTH RACE — Claiming, $4,500, two-year-olds, six furlongs:
Sell The Sea 112
Vain King 114
Warba 114
Sensitiverebel 107
Yahoo King 118
x-Keencut 107
Yur in Front 114
Seventh Mark 110
Good Captain 112
Joyful Orbit 114
El Ranchero 112
Winning Jack 112
Johnny Eagle 118
Sunlits Gold 114
Arctic Mission 113
Wish Away 112

SEVENTH RACE — Claiming, $5,000, three-year-olds, six furlongs:
Northerntrapper 119
Judge Me Fancy 109
x-Denres 107
Julysgoldenlef 114
Apostolos 112
Host Dream 112
Little Girl Lost 107
My Good Friend 112
Hobby Lobby 112
Turf N Surf 119
Pleaides Dream 112
Jolts Good 118

EIGHTH RACE — Allowance, $10,000, three-year-olds and up, six furlongs:
Lulies Glory 116
Irreporachable 105
Veneke 118
Linda Lea 113
Bold Broad 121
Quiet Village 112
Old Gypsy 116
Poona Downs 121

NINTH RACE — Allowance, $4,000, three-year-olds and up, one and one-quarter miles:
Billy Buster 112
Piute Pass 112
Tembe 114
Whisperingreef 114
Good Omen 112
Donalds Secret 107
Roses Rideabout 119
Above All 113
Fleet Indian 112
Eleven Below 112
Silver Fir 112
Flying Kacy 114
Eigher Way 112
x-Gran Mason 107
x-Thust Ahead 107
Race Ladd 112
x-Apprentice allowance.

HONDA
CHRISTMAS TURKEY
FREE
NEXT RED LION
PEARSON

At ROSE'S JEWELERS
Show us the smoke.
We'll show you the flame.

Got an Uncle George whose lighter snaps-sparkles-and-flops at the sight of his quality Coronas?
Or a husband Harry who uses book matches on his briar? Or a cousin Zina whose coffee table is looking a little bare?
We can help you help them.
Ronson lighters come in all styles and shapes. For all types of smokes and smokers.
What's more, all Ronson Varaflame lighters are fuelled by butane. Which means there's no unpleasant taste. No odor. And lots of lights, adjustable for cigars, pipes or cigarettes.
So no matter who is puffing what, we have the flame to fit the smoke.
RONSON

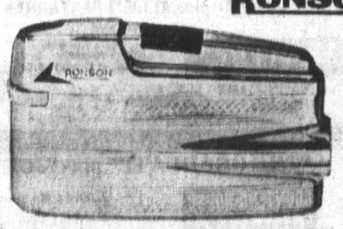

The Varaflame Premier 570, New "snuffer-less" styling. Satin and bright chrome finish, $15.95. Other Ronson Varaflame lighters from $6.95.

Open Tues., Wed., Thurs. 'til 9 p.m.
PARK FREE
In Johnston St. Parkade
1317 DOUGLAS ST.
ROSE'S LTD JEWELERS

K mart
ON SALE DECEMBER 20 · 21 · 22 · 23 · 24
A Division of the S.S. KRESGE COMPANY Limited
LAST MINUTE DISCOUNT GIFTS
WHILE QUANTITIES LAST

MEN'S, YOUTHS', BOYS'
GLOVES
K mart PRICE MEN'S 4.54 5 DAYS ONLY
K mart PRICE YOUTHS' 3.88 5 DAYS ONLY
K mart PRICE BOYS' 3.46 5 DAYS ONLY
Lined leather gloves with 3/point trim on back side. Keep all the men in the family warm all winter long. Black only. Men's Sizes: S-M-L-XL. Youths' Sizes: 8-8½-9. Boys' Sizes: 5-6-7.

MEN'S DRESS HOSE
Multi-ply stretch nylon. Solid colour with assorted self-patterns. Machine washable, shrink proof. Wide range of colours. Fits: 10-13.
K mart PRICE 2 FOR 1.47
5 DAYS ONLY

MEN'S PERMANENT PRESS
SHIRT & SCARF SET
Plain colour shirt that can be worn two ways, for dress or sport. Includes sporty-look scarf with Antique style buckle. Assortment of great deep tones. Sizes: S-M-L-XL.
WHILE THEY LAST!
K mart PRICE 7.84 SET

STONESET BOXED
CUFF LINKS
Finest quality Austrian Stones. Assortment of Designs and Colours. Big Buy!
K mart PRICE 2.97 SET
5 DAYS ONLY

FASHION FAVOURITE 4" TIES
Visa Dora Label. Four-in-hand and regular styles. You'll find something for that special man on your list.
K mart PRICE 2.63 Each
5 DAYS ONLY

CONSTRUCTIVE GIFT IDEA

92-PC. TOOL SET WITH TOOL BOX
K mart PRICE 24.97
5 DAYS ONLY
• 11-Pc. ¼" Ratchet Socket Set • 18-Pc. ⅛-½" Combination Ignition Wrench Set • 5-Pc. Punch & Cold Chisel Set • 5-Pc. 5/16-11/16" Open End Wrench Set With Clip and much, much more.

BIG BUYS FOR THE BAR

A. LEAD CRYSTAL DECANTER
K mart PRICE 10.96 EACH
5 DAYS ONLY
Hand cut decanters in an assortment of designs & styles.

B. MUSICAL Decanter Set
K mart PRICE 9.99 SET
5 DAYS ONLY
Chevrolet decanter with 1 glass bottle, 4 shot glasses.

C. MUSICAL Decanter Set
K mart PRICE 7.77 SET
5 DAYS ONLY
Coach decanter with 1 glass bottle, 6 shot glasses.

BIG BEN OR BABY BEN
ALARM CLOCKS
Quality Westclox alarm clocks in Woodtone, Avocado, Blue or Flame. Truly a great gift idea.
K mart PRICE 8.83 EACH
5 DAYS ONLY

Black & Decker

ORBITAL SANDER
One hand operation, flush sands on 3 sides. 25 sq. inches of orbital action. 4000 OPMs, 1/6 h.p.
K mart PRICE 14.97
5 DAYS ONLY
While Quantities Last

EARTHENWARE ASH TRAY WITH LIGHTER
K mart PRICE 2.96 SET
5 DAYS ONLY
Smart looking set, ash tray & table lighter in assorted colours. Don't miss this buy.

FAULTLESS GOLF BALLS
GOLF BALL NOVELTY SET
Contains 1 dozen golf balls, guaranteed cut-proof with miniature golf bag for use as bottle caddy, 2 small containers.
K mart PRICE 8.88 PKG.
5 DAYS ONLY

K mart
UNIVERSITY HEIGHTS SHOPPING CENTRE
3986 SHELBOURNE ST., (SAANICH) VICTORIA, B.C.
OPEN 10 a.m. to 10 p.m. Mon.-Fri. 9 a.m. to 10 p.m. Saturday

Stars and Tinsel at the Playhouse

Dour Dancers Foil Show's Lustre

By BERT BINNY

Tripping the light fantastic was the order of the day both afternoon and evening at McPherson Playhouse Sunday.

Stars and Tinsel, presented by dancers of the Marge Lindley studio, went on before a capacity house and was sponsored by the Canadian Cancer Society . . . costumes were bright, attractive and the set pieces likewise.

However, most of the performers seemed to take it all very seriously. Smiles were as frequent as hen's teeth.

The tiniest dancers exhibited a non-committal approach — as if thinking of better ways to spend the Christmas season.

There were some very acceptable items — such as a solo early in the program by a young lady identified only as "Terry"; a version of Night Before Christmas was imaginative; the Graperoos were good as were 10 tiny and ver perplexed angels.

Another young performer — Toni — performed an Irish Sword Dance very efficiently.

Choreography, however, was inclined to be repetitious — several items consisted of mime routines to record accompaniment.

Richard Margison and Greg Richardson were among guest artists as was Joan Kidd. Marge Lindley sang several well received numbers.

☐

At 7:30 p.m. the curtain went up on the first of two performances of Tchaikowsky's The Nutcracker by San Francisco's Ballet Celeste. A second showing was held Monday night.

The troupe was a joy from start to finish.

The settings were good and use of black light was highly effective.

The story was originally by E. T. A. Hoffman, who inspired Offenbach's well-known Contes d'Hoffmann and whose Nutcracker and the King of the Mice supplied a narrative for famous choreographer, Marius Petipa and in turn, Tchaikowsky.

Sergeyev, Balanchine and others have all produced versions but the choreography of the Ballet Celeste is billed as "the most authentic in America" with reconstructions by director, Merriam Lanova — only at points where the original notes are lost.

Nutcracker was 79 years old last Saturday but presented as it was Sunday, it will last as long or longer again.

Immense technical skill was evident but the performances did not rest on these laurels. The plot unfolded clearly and characterization was vivid without ever being overdone.

The Nutcracker himself was danced and played excellently by William Starrett while Kimberly Graves gave a most polished performance as the Sugar Plum Fairy.

When Ballet Celeste was in Victoria four years ago Miss Graves appeared as Clara.

Gregory Kimble was the Fairy's Prince. Debra Cytrynowicz, Holly Hamblen and James Kerber also added immeasurably to the undouted success of the whole affair.

But let us not forget the children. They never missed a trick. Julian Montaner as Fritz, for example, extracted every last ounce of effect from his role without ever demonstrably striving for it.

The Nutcracker story revolves around the adventures of little Clara.

For the 1971 Ballet Celeste this part was played by a young lady referred to in the program as Mlle Aida Brolly.

She was a bundle of energy well-controlled. Onstage practically throughout the show, her actions and reactions were always believable — a tiny star who shed tremendous light.

But the truly astonishing facet of her whole performance was her age. Mam'selle Aida celebrates her eighth birthday on Christmas Eve!

Mamas, Papas Record Again

Love-Hate Binds Group

By NAT FREEDLAND
Special to the Los Angeles Times

WEST HOLLYWOOD, Calif. —"I guess no matter what else we do, we'll always be part of this thing called the Mamas and the Papas, with all its intense love-hate relationships," said John Phillips, the group's writer-arranger-producer and de facto leader.

"I'm really coming to believe it's a sadomasochistic urge that's driving the four of us to our fate."

"Oh, John, how ridiculous. I certainly don't feel that way at all," said Michelle, John's ex-wife and the high, sweet soprano of what has been one of rock's greatest vocal teams.

Michelle was consistently contradicting whatever John had to say that afternoon at the Chateau Marmont Hotel penthouse overlooking Sunset Strip, where Phillips stays when it's inconvenient to drive all the way out to his Malibu Colony home, his lady Genevieve Waite (star of Joanna) and their baby, Tamerlane.

John began saying how the Mamas and the Papas would never have gotten back together to record again after two and a half years working apart if it hadn't been artistically valid. Michele cut him off with. "I don't know about you but Denny and I needed the money."

Only John and the other Papa, lead tenor Denny Doherty, were there at the start of the interview, which had taken over two months to arrange — mainly because Phillips was producing Donovan's first Warner Bros. album as he finished mixing the Mamas and the Papas' People Like Us comeback LP.

When Michelle arrived, wearing a South American-type embroidered shirt, brown culottes and smashing over-the-knee boots, she looked as much as ever the socialite angel and was visibly annoyed when informed that Mama Cass Elliot wasn't going to show up at all due to reported illness.

"I'm going to have a talk with Cass," she said, snapping off her gloves.

John and Denny commenced to tease her about The Last Movie, which Michelle appeared in while briefly married to its star and author, Dennis Hopper.

John added thoughtfully: "You'd think Hopper would have used you better in the advertising — something like 'and co-starring Mama Michelle, the famous six-day wife.' Was it six days or seven?"

Cass, whose arresting appearance led her to being dubbed in print "the psychedelic mushroom," has been Laurel Canyon's only genuine countess for the past four months, attaining her title by marriage to a young English peer she met three years ago when he interviewed her for a news story.

The Mamas and the Papas did not exactly set the world aflame when they ceased performing together after four albums and only some 30 concerts.

Papas John and Denny each cut a quickly forgotten solo album and John toured briefly with a back-up band called Trees.

THE MEDIÆVAL INNS
16th CENTURY FEASTING
LUNCH SERVED FROM 11:30
1005 BROAD ST. 386-8317
BETWEEN FORT AND BROUGHTON

NEW YEAR'S EVE
At The
Old Forge
FOR INFORMATION AND RESERVATIONS
383-7137
STRATHCONA HOTEL DESK

Bacchanalia
We don't promise an orgy but we do know . . .
YOU'LL HAVE FUN
at
Victoria's Newest and Most Luxurious
DINING LOUNGE and CABARET
DANCING NIGHTLY
Open 12 Noon to 2 a.m. Mon. thru Fri.,
12 Noon to 1 a.m. Sat.
388-6684 905 Esquimalt Rd.
(Kitty Corner from Maverick Market)
COME TO BACCHUS SOON

Gift Certificate
NIGHT ON THE TOWN AT
McPHERSON
SEAFOOD AND STEAKHOUSE
FOR BASTION'S MUSICAL
"Once Upon a Mattress"
Based on the "Princess and the Pea"
FROM DEC. 27th TO JAN. 1st
STEAK DINNER AND SHOW $7.50
SEAFOOD DINNER AND SHOW .. $6.95
RESERVATIONS—388-4741

La Torre di Pisa
1314 GOVERNMENT ST.
ITALIAN RESTAURANT
CHRISTMAS AND NEW YEAR HOLIDAYS
Closed From 6 P.M. — DECEMBER 24 to
12 NOON — JANUARY 3rd.
CHRISTMAS PARTIES
FOR STAFF OR FAMILY
Be different this year. Give your staff, friends or family that special something that only we can offer.
Menu costs, dates and times can be specially arranged to suit your requirements. (Full choice of beverage available). Reserve NOW for best dates and times. 382-7731.
DECEMBER HOURS OF SERVICE
● Monday, Tuesday, Wednesday — 12 noon to 9 p.m.
● Thursday, Friday — 11 a.m. to 10 p.m.
● SATURDAY — 4 p.m. to 10 p.m.
OR AS BY SPECIAL ARRANGEMENT
Wishing all our many friends a very Merry Christmas and a Prosperous 1972

LONGHORN
STEAKHOUSE
WEDNESDAY
SPARERIB NIGHT
4066 Shelbourne 477-8022

Chef Anthony's
Book Your Christmas Staff Parties at Chef Anthony's—Entertainment.
RESERVATIONS 382-4122

CRYSTAL POOL
TUESDAY
12:00 - 1:00 p.m.—Adults
3:00 - 5:00 p.m.—Public
7:00 - 9:00 p.m.—Public

LE COQ AU VIN
WILL BE CLOSED FROM THE
22nd OF DECEMBER TO 22nd OF FEBRUARY
For Staff Holidays and Alterations
Le Coq Au Vin Staff wishes their Patrons a Happy Holiday Season

bastion theatre
OPENING DECEMBER 27
"Once Upon A Mattress"
Bastion's Family Holiday Musical
(A (mostly) medieval fairy tale!)
McPherson Playhouse, 8 p.m.
with
Dorothy Hosie, Glenn MacDonald, Margaret Martin, Ian McIntyre, and a large cast of Victoria performers
Box Office: 386-6121
Bastion Season Tickets make wonderful Christmas gifts
Phone 382-4112

RESERVE NOW
for
NEW YEAR'S EVE CELEBRATION
PEACOCK RESTAURANT
at Sidney, B.C.
★ MUSIC BY ART KELLY TRIO
★ Dancing from 10 p.m. to 2 a.m.
★ Canadian and Chinese Smorgasbord served at 1:15 a.m.
★ PRICE, per couple $15.00
PHONE 656-3944
HURRY! HURRY! TICKETS ARE LIMITED
Also Reserve Your Christmas Dinner
2 Seatings ONLY—5 P.M. and 7 P.M.
2493 BEACON AVE., SIDNEY, B.C.

Oak Bay Beach Hotel
Victoria's Only Seaside Hotel
Enjoy Our
TUDOR DINING LOUNGE
Overlooking the Colorful Gardens and Ocean
Luncheon—12 Noon to 2; Dinner, 5:30 to 9
Phone 598-4556 for Reservations
1175 BEACH DRIVE

MEMORIAL ARENA
TUESDAY
Recreation Skating
10:30 a.m. - 12 noon
Tiny Tots
1:30 p.m. - 3:00 p.m.

G.R. PEARKES Arena 3100 TILLICUM 388-6664
PUBLIC ICE SKATING
TONIGHT
7:00-9:00 p.m.
THURSDAY
3:30-5:00 p.m.—Public
ENJOY EXCITING HOCKEY
THURSDAYS—8:15 P.M.

ABC PICTURES CORP. presents
DUSTIN HOFFMAN
in SAM PECKINPAH'S
"STRAW DOGS"
COLOR FRIDAY
Fox CINEMA
QUADRA AT HILLSIDE - 383-3370

Held Over 'til Dec. 23
The Coffee House
In the MAYFAIR SHOPPING CENTRE
By Popular Demand
The Trademarqs
9:30 to 1:30
Dec. 21 - 22 - 23
No Cover Charge

JOIN OUR NEW YEAR'S CELEBRATION
New Year's Eve
9 p.m. to 2 a.m.
The Paint Cellar
THE MUSICAL RIDE $20
The Ballroom
THE AMBASSADORS $25
The Empress Dining Room
GEORGE ESSIHOS TRIO $35
DINNER — PARTY FAVORS
Reservations Please
384-8111
THE EMPRESS
VICTORIA, BRITISH COLUMBIA
CP Hotels

CRYSTAL POOL
LEARN TO BE WATER SAFE NOW!!
REGISTER FOR WINTER SWIMMING LESSONS
Tuesday, December 21, 1971
12-5 P.M.
CRYSTAL POOL
Children's Lessons
Guys 'n Gals Lessons (14 - 19 yrs.)
Adult Lessons
INQUIRE ABOUT OUR
Synchronized Swimming
Skin Diving
Spring Board Diving
Scuba Diving
Life Saving Programmes
NOTE: PERSONAL REGISTRATION ONLY
FOR FURTHER INFORMATION PLEASE PHONE
383-2522
CRYSTAL POOL

JOE SOLOMON presents
SIMON-KING of the WITCHES
Adult Entertainment
Added Attraction
"scratch Harry"
Eastman Color
A TRAIL OF FLESH AND VIOLENCE!
EVENINGS
King of Witches at 7:00 and 10:08
Scratch Harry at 8:37
Coronet
836 YATES ST. 383-6111

"BONE-CHILLING AND FEARSOME!"
— Playboy Magazine
Sidney Glazier presents
the night visitor
The Bird With The Crystal Plumage
Definitely In The Hitchcock Tradition.
LAST 3 DAYS
Bird, 8 p.m.; Night Visitor, 9:30
Fox CINEMA
QUADRA AT HILLSIDE - 383-3370

MOVIE GUIDE
FOR CHRISTMAS GIVE BOOKS OF FAMOUS PLAYERS THEATRE TICKETS
FREE TICKET IN EVERY BOOK!
NOW ON SALE AT FAMOUS PLAYERS THEATRES COAST TO COAST
THE ULTIMATE WILDLIFE FILMS
Heinz Sielmann's
WILD SPLENDOR
ROYAL
805 BROUGHTON—383-0711
At 1:15 - 3:15 - 5:15 - 7:15 - 9:20
Last Complete Show 8:55
Children 75¢
2 BIG HITS
CELEBRATION AT BIG SUR
Released by 20 Century Fox
At 6:15—9:30
Plus "THE SEVEN MINUTES" at 7:40 p.m.
"Warning—This ficticious story of a best seller contains some nudity and coarse language."—B.C. Director
RESTRICTED
CAPITOL
805 YATES—384-6011
Doors, Tonight 6:00 p.m.
Wed. Cont. From 1:00 p.m.

STARTS WEDNESDAY
EVENINGS 7:30
SONG OF NORWAY
SPECIAL MATINEE WED. ONLY AT 12:45
At Popular Oak Bay Admissions
"BREATHTAKINGLY BEAUTIFUL" "SPARKLING" "EXCITING"
"SPECTACULAR" "YOU'LL LOVE IT" "MAGNIFICENT"
"SEEING IT IS A VACATION IN ITSELF"
OAK BAY
2184 OAK BAY AVE.
598-2213
ENDS TONIGHT AT 7:00 AND 9:00
THE BEST LAUGH IN TOWN
"DON'T LOOK NOW —We're Being Shot At"

— 2 CARRY ON COMEDIES —
"Carry On Doctor" plus "Carry On Pimpernel"
IN COLOR
ODEON 1
780 YATES STREET
383-0513
Doors 6:00 p.m.
Carry On Pimpernel: 6:27 - 9:30
Carry On Doctor: 8:05

"I'm Going To Get You ELLIOTT BOY"
WARNING: Much cruelty and sadism. —B.C. Director
ODEON 2
780 YATES STREET
383-0513
— Plus —
"EUGENIE"
THE STORY OF HER JOURNEY INTO PERVERSION
WARNING: Completely concerned with brutality and sex. —B.C. Director
RESTRICTED
Doors 1:15 p.m.
Eugenie: 1:30, 4:40, 7:50
Elliott Boy: 2:50, 6:10, 9:25

Dustan Hoffman in
MIDNIGHT COWBOY plus ALICE'S RESTAURANT
HAIDA
808 YATES STREET
382-4278
Doors 7:00 p.m.
Alice's Restaurant: 7:30
Midnight Cowboy: 9:25
RESTRICTED
Warning: Some nude sex scenes. —B.C. Director

"THE GRADUATE" plus "JOE"
COUNTING HOUSE CINEMA 2
Corner of Broad and Broughton—383-3434
Doors 7:15 p.m.
Joe: 7:30
Graduate: 9:25
RESTRICTED
Warning: Nudity, sex with drugs and very coarse language.—B.C. Director

"Funny, Brilliant"—N.Y. Times
COUNTING HOUSE CINEMA 1
Corner of Broad and Broughton—383-3434
PUTNEY SWOPE
Warning—Very coarse language, could offend you.—B.C. Director
Doors 7:00 p.m.
Shows: 7:15 and 9:10
— Plus Hearts —

JOE SOLOMON presents SIMON-KING of the WITCHES
Adult Entertainment
"scratch Harry" Eastman Color
A TRAIL OF FLESH AND VIOLENCE!
Coronet
836 YATES ST. 383-6111

The Bird With The Crystal Plumage
Definitely In The Hitchcock Tradition.
LAST 3 DAYS
Bird, 8 p.m.; Night Visitor, 9:30
Fox CINEMA
QUADRA AT HILLSIDE • 383-3374

OVIE GUIDE
STMAS GIVE BOOKS OF
VERS THEATRE TICKETS
CKET IN EVERY BOOK!
AMOUS PLAYERS THEATRES COAST TO COAST
THE ULTIMATE WILDLIFE FILMS
WILD SPLENDOR
At 1:15 - 3:15 - 5:15 - 7:15 - 9:20
Last Complete Show 8:55
Children 75¢
CELEBRATION AT BIG SUR
Released by 20th Century Fox
At 6:15—9:30
SEVEN MINUTES" at 7:40 p.m.
"Warning—This ficticious story of a best seller contains some nudity and coarse language."—B.C. Director
Doors, Tonight 6:00 p.m.
Wed. Cont. From 1:00 p.m.

RTS WEDNESDAY
EVENINGS 7:30
NORWAY
SPECIAL MATINEE WED. ONLY AT 12:45
"SPARKLING" "EXCITING"
"MAGNIFICENT"
ATION IN ITSELF"
THE BEST LAUGH IN TOWN
DON'T LOOK NOW
-We're Being Shot At"

RRY ON COMEDIES —
r" plus "Carry On Pimpernel"
Doors 6:00 p.m.
Carry On Pimpernel: 6:27 - 9:30
Carry On Doctor: 8:05

— Plus —
"EUGENIE"
THE STORY OF HER JOURNEY INTO PERVERSION
WARNING: Completely concerned with brutality and sex.
—B.C. Director
RESTRICTED
Doors 1:15 p.m.
Eugenie: 1:30, 4:40, 7:50
Elliott Boy: 2:50, 6:10, 9:25
N 2
TREET

Dustin Hoffman in
BOY plus ALICE'S RESTAURANT
Doors 7:00 p.m.
Alice's Retaurant: 7:30
Midnight Cowboy: 9:25
Warning: Some nude sex scenes.
—B.C. Director

GRADUATE" plus "JOE"
G HOUSE
MA 2
Doors 7:15 p.m.
Joe: 7:30
Graduate: 9:25
Warning: Nudity, sex with drugs and very coarse language.—B.C. Director

nny, Brilliant"—N.Y. Times
PUTNEY SWOPE
Warning—Very coarse language, could offend you.—B.C. Director
Doors 7:00 p.m.
Shows: 7:15 and 9:10
— Plus Hearts —

last minute suggestions from SUPER-VALU

GOV'T. INSPECTED
Ready-to-Serve
HAMS Shank Portion. Lb. **59¢**

Gov't. Inspected Fresh Frozen
CRYOVAC
TURKEYS
20 lbs. and up
Grade **A** lb. **47¢**

Items You'll Need:

NABOB FANCY TOMATO JUICE	2 48-oz. tins	79¢
NABOB WHOLE KERNEL CORN	2 12-oz. tins	49¢
NABOB—Sliced, Crushed, Tidbits PINEAPPLE	4 14-oz. tins	99¢
BANQUET FROZEN MINCEMEAT PIES 20 oz. Each		49¢
NABOB COFFEE 1-lb.	95¢	2-lb. bag 1.89
McLAREN'S DILL PICKLES 32-oz. jar		49¢
NABOB FANCY ASPARAGUS TIPS 12 oz.		57¢
GOBLIN PLUM PUDDING 16 oz.		55¢
KRAFT CHEEZ WHIZ 16 oz.		97¢
KRAFT GOUDA CHEESE 8 oz.		69¢
COTTS CANNED POP All flavours	9 for	99¢
NABOB PINEAPPLE JUICE	2 48-oz. tins	69¢
ALCAN FOIL 18"		69¢
PAXO STUFFING MIX 8 oz.		41¢
DEL MONTE Cream Corn or Peas	4 14-oz. tins	89¢
NABOB SMOKED OYSTERS		49¢
NABOB INSTANT COFFEE NUGGETS 10-oz. size		1.69
NABOB DELUXE TEA BAGS 125s		1.49

Health and Beauty Aids

VO5 HAIRSPRAY 7 oz.		1.29
SAUVE SHAMPOO 12 oz.		59¢

IMPORTED BRUSSELS SPROUTS lb. **29¢**

IMPORTED PREMIUM SWEET POTATOES lb. **35¢**

Local Canada No. 1 POTATOES Bakers **10 lbs. 69¢**

FRESH **TURKEYS**
Will Be Available
WEDNESDAY, THURSDAY, FRIDAY—DECEMBER 22, 23, 24.

GOV'T INSPECTED, WILTSHIRE
SAUSAGE MEAT 1-lb. pkg. 45¢
POULTRY STUFFING lb. 45¢

Gov't. Inspected
Canada Choice, Canada Good
"ROYAL"
PRIME RIB ROAST lb. **1.15**
★ With Tender Timer

Gov't Inspected
Frozen Australian
LEG "O" LAMB Whole or Butt Half lb. **65¢**

COLUMBIA CRANBERRY SAUCE Whole or Jellied	2 14-oz. tins	49¢
NABOB MINCEMEAT For pies and tarts. 44-oz. jar		98¢
HUNT'S FRUIT COCKTAIL	2 14-oz. tins	65¢
NABOB DESSERT TOPPING Pkt.		59¢
NABOB JELLY POWDERS	6 32-oz. for	49¢
TASTERS INSTANT FREEZE DRIED COFFEE 8 oz.		1.97
HEINZ SWEET MIXED PICKLES 32-oz. Jar		75¢

Frozen Foods

PASCO FROZEN ORANGE JUICE	3 12-oz	1.19
YORK BRUSSEL SPROUTS 2-lb. bag		85¢
DELNOR WHOLE CARROTS 11-oz.		37¢
POLAR Kernel Corn or Green Beans	2 lb.	55¢

Festive Favourites

SUPER VALU POTATO CHIPS 9-oz.	2 for	89¢
MOIRS BANQUET CHOCOLATES 2½-lb. box		1.99
NABOB MED. PITTED RIPE OLIVES 14-oz.		43¢
LOWNEY'S CHOCOLATES MARASCHINO CHERRIES 14-oz.		1.09
CADBURY'S — 16-oz. BLACK MAGIC CHOCOLATES		1.99
PLANTER'S MIXED NUTS 13-oz. tin		1.19
REAL LEMON JUICE 25-oz.		59¢
PINETREE PARTY MIXED NUTS 20-oz.		99¢

Dairyland Festive Fruit

DAIRYLAND FESTIVE FRUIT ICE CREAM 2 pt.		89¢
DAIRYLAND LOG ROLL		99¢

PRICES EFFECTIVE
Tuesday, Wednesday, Thursday, Friday, December 21, 22, 23, 24.
At Super-Valu Stores in the Victoria Area
We reserve the right to limit quantities.

Super-Valu CHRISTMAS SHOPPING HOURS

CLOSED
Saturday, Dec. 25th
Monday, Dec. 27th

TUESDAY, DECEMBER 21, 9:30 a.m. - 6 p.m.
WEDNESDAY, DECEMBER 22, 9:30 a.m. - 6 p.m.
FRIDAY, DECEMBER 24, 9:30 a.m. - 6 p.m.

OPEN
THURSDAY
NIGHT 'TIL 9

Lion-Hearted Generosity

Smiling as he receives cheques totalling $350 for Colonist 500 Fund from Saanich Lions and Saanich Leos clubs is Lions district governor Al Smith, centre. Cheque for $250 from Saanich Lions given by club president Gerry Grealy and cheque for $100 from Saanich Leos, given by club president Eileen Tebbs and treasurer Barbara Travers, far right, were presented to Smith on behalf of fund at Saanich Leos club dinner Friday.

Tug Skipper Broke Law 'For Safety'

VANCOUVER (CP) — A charge that a tugboat skipper broke work rules by staying in the wheelhouse too long was dismissed by a Provincial Court judge Monday.

Capt. Robert Sheppard claimed it was his right to work whenever he felt it necessary for the safety of his crew and the tug, the Rivtow Rogue.

He and his employer, Rivtow Marine Ltd., were charged May 16 with violating work rules in the Canada Shipping Act and regulations pertaining to the hours of work in the B.C. towboat industry.

The charge against the company was also dismissed by Judge Arthur Beirnes, who said that if Sheppard had stuck to the letter of the regulations his tug would have circled for five hours in the middle of the night, causing a hazard to navigation.

The federal government's steamship inspection service charged that Sheppard had worked for 45 minutes when he was supposed to be off duty.

Sheppard contended, in a hearing Dec. 6, that his experience was needed to guide the tug through swirling currents of Porlier Pass in the Gulf Islands.

The judge agreed the captain's first duty was to the safety of his crew and vessel.

It was also charged that Sheppard disturbed the tug's engineer during his rest period to prevent an emergency.

"If anyone loses sleep during this period the captain cannot be blamed," decided the judge, who noted that the captain had given the engineer an extra hour of rest after the emergency.

The charge arose out of a dispute between the Canadian Merchant Service Guild and tug operators over hours of rest.

Burglar Goes To the Dogs

PORI, Finland (UPI) — Detectives were surprised upon receiving a distress call during the night which said, "This is the burglar, please pick me up and jail me." Investigations disclosed a man had broken into a tire factory and was chased by a guard dog into the factory office. He had no escape route for several hours and rang police in desperation.

Year-Round University Needs Ottawa Backing

HALIFAX (CP) — Dr. Henry Hicks, president of Dalhousie University, said Monday the 12-month academic year "probably will come," but if governments are going to pursue such a policy they must consider "more generous support" for education.

Hicks was commenting on a weekend suggestion by Prime Minister Trudeau that students attend classes year-round.

Hicks said the concept of classes all year may be fine, but it presents another problem.

A large number of students depend on summer employment to finance their education, and a good many would not be able to continue at university if they were not able to work part of the year, he said.

Trudeau said the federal government is asking the provinces to keep students off the summer labor market by making them attend classes year round.

Trudeau's remarks were part of an interview with Canadian Contemporary News broadcast Sunday on radio stations.

He said that until the year-round school schedule is adopted the federal government will continue youth summer employment programs.

"If we didn't have the type of school year as we have now which is based on an agricultural society where people attended universities and schools during the winter months and then in the summer they worked on the farm in order to pay for their winter and so on, it's certain that we wouldn't have this bulge of unemployed young people looking for work in the summer.

"And to meet that we're trying to convince the provinces, who have as you know jurisdiction over education, we're trying to convince them that they should be more and more considering the full year, the full academic year without a summer break."

Hazard Notice 'Up to Maker'

OTTAWA (CP) — Manufacturers of hazardous products have a duty to inform the public fully of the dangers likely with normal use, the Supreme Court of Canada ruled Monday.

"A general warning . . . that the product is inflammable will not suffice where the likelihood of fire may be increased according to the surroundings in which it may reasonably be expected that the product wil be used," the court said.

The court made the statements in restoring an award of $11,838 to Mr. and Mrs. Edison Lambert of Toronto.

Lambert suffered personal injury and his home was partially burned while he was applying a lacquer sealer in his basement recreation room. Fumes from the sealer were ignited by a furnace pilot light.

The Lamberts sought damages from Lastoplex Chemicals Co. A trial judge awarded them $11,838 but the Ontario court of appeal reversed the decision.

Justice Bora Laskin, who wrote the high court judgment, said the cautions on the labels of Supremo W-200 "lacked the explicitness which the degree of danger to its use in a gas-serviced residence demanded."

Employee In Lift Two Weeks

HELSINKI, Finland (Reuter) — Cleaning woman Martta Sirola, 47, is in critical condition in hospital after being stuck in an elevator at a brewery for two weeks.

All she had to drink was lemonade and water from her bucket.

Police said Miss Sirola's work card was last punched Dec. 2, and workmates believed she was at home with influenza.

Miss Sirola, found in a near-soundproof and little-used elevator Thursday, is in an intensive-care unit.

HONDA
CHRISTMAS TURKEY
FREE
NEXT RED LION
PEARSON

LEASE
A BRAND NEW 1972
DART $89 Per Month Plus Mileage
Call Marshall Murray
NATIONAL CHRYSLER DODGE
819 Yates Street 384-8174

NIGHT BUSINESS COURSES

How can you win higher earnings, more chance to advance and more work satisfaction? Why not give your future a boost now, by taking office studies at night, in time you perhaps would squander? And why not do this at the longest established Night School in Victoria.

★ BOOKKEEPING ★ ACCOUNTING
★ SHORTHAND DICTATION
★ TYPING—BEGINNERS OR ADVANCED

Individual Instruction
ABC SHORTHAND
Speedwriting
ABC SHORTHAND
New Classes Begin Jan. 3
Phone or call in for further information
Sprott-Shaw
COLLEGE of BUSINESS
1012 DOUGLAS ST. 384-8121

THE ROLEX DATEJUST. It takes a block of surgical stainless steel or 18 kt. gold, and a year to make one. The watch that doesn't stop at the time of day, but goes on to tell you what the date is. The Rolex Datejust. 162 intricate operations go into developing the Seamless Oyster Case and the Twinlock Winding Crown that screws down onto the case, rather like a submarine hatch. Then there's the Rolex Chronometer movement. Hand-tuned, rotor, self-winding. Rightfully called Perpetual. After fifteen days and nights of punishment at one of the Official Swiss Institutes for Chronometer Tests, this Rolex earns the distinguished title of Chronometer. Then and only then do you see it. At Peoples Credit Jewellers.

Whatever the time of your life, there's a Rolex Chronometer to make it. Rolex Chronometer prices start at $255.

Peoples Credit Jewellers

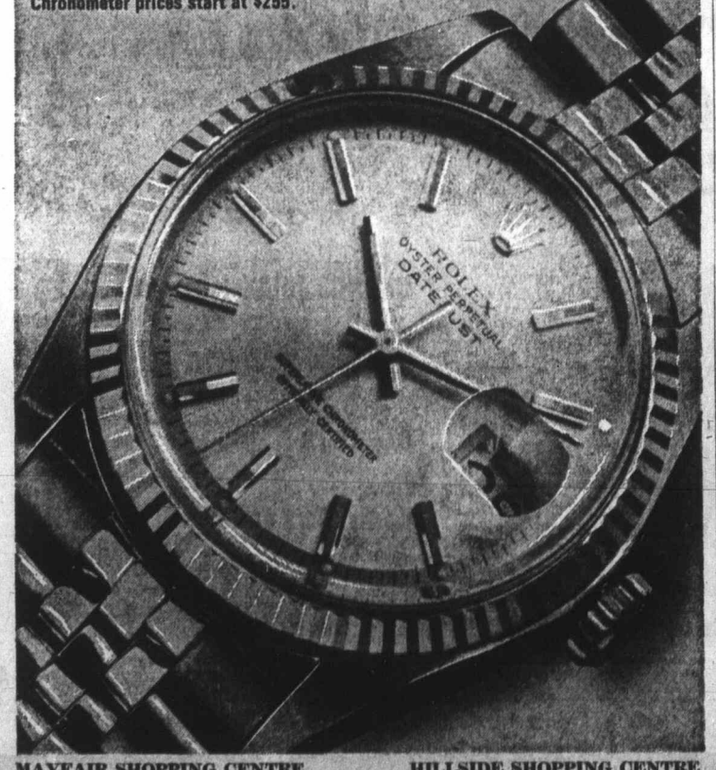

The Rolex Chronometer Datejust, in stainless steel and 14 kt. gold with matching band $450. Terms to suit you.

MAYFAIR SHOPPING CENTRE Phone 386-2086 • HILLSIDE SHOPPING CENTRE 1654 Hillside Ave., Phone 382-3169

LOW COST
DEC. 21, 22, 23, 24
WE RESERVE THE RIGHT TO LIMIT QUANTITIES

SWIFT'S PREMIUM BACON lb. 69¢
SWIFT'S LIVER CHUBS 8-oz. 3 for 1.00
SWIFT'S Chicken Loaf LB. 69¢
JAMESON TURKISH COFFEE REG. or FINE lb. 79¢
KRAFT DIPS ALL VARIETIES 8-OZ. EACH 49¢
CHIVERS MARMALADE OLDE-ENGLISH 9-OZ. 33¢
LIBBY'S FRUIT COCKTAIL 14-OZ. 29¢
LIBBY'S KING SIZE RIPE OLIVES 14-oz. PITTED 39¢
MAXIM COFFEE FREEZE DRY 8-oz. 1.79
CARNATION COFFEE MATE 11-oz. Jar 73¢
NABOB — 44-oz. MINCEMEAT 89¢
NABOB — 16-oz. LEMON CHEESE 45¢
GREEN GIANT PEAS AND ONIONS 14-oz. CREAM CORN 14-oz. CORN NIBLETS 12-oz. YOUR CHOICE 4 for 1.00
Snovale Frozen PEAS 2 LBS. 39¢
FROZEN FRUIT PUNCH Jungle Brand 6-oz. 5 for 1.00
ELKES ENGLISH SUNSET BISCUITS 3½-lb. Tin 2.69
LIBBY'S TOMATO JUICE 48-OZ. 2 for 85¢
Variety Pack RYE CRUNCH 43¢
FARMHOUSE MINCE PIES 24-oz. 49¢
BLUE BONNET MARGARINE 3-LB. 97¢
NALLEY'S BANQUET DILLS 24-oz. 2 for 69¢
VO 5 — 7-oz. HAIR SPRAY 1.05
VO 5 — 11.5-oz. CREME RINSE OR SHAMPOO 1.19
CALIFORNIA SWEET POTATOES OR YAMS 2 lbs. for 29¢
LETTUCE CALIFORNIA FRESH 2 for 49¢
INDIAN RIVER, White GRAPEFRUIT EACH 10¢

'I Am Heart

30

By DON GAIN
Colonist Reporter

A shaken Mother Ceci
who lost more than 30 of h
animals and three tons of fe
grain in the first of two fir
Sunday and Monday at h
Good Shepherd Shelter ne
Mill Bay, told the Colon
Monday that she grieved f
every one of the dead a
mals.

There were no favorit
she said in an intervie
among 24 goats, four ki
two ponies and several ca
that died of smoke inhalati
early Sunday morning wh

Traffick
To Seven

For the second time
man was sentenced Mond
narcotics charge.

Sentence was pronou
Sidney Provincial Court o
who had pleaded guilty N
LSD June 28 at Sidney.

Murphy ruled the sen
time as a seven-year sente
toria Provincial Court b

In that case, Porter pl
conspiracy to possess LSD
charge was dated Sept. 1,
area and elsewhere and c
manufacture LSD tablets.

Pay L
To Br

Education Minister Don
Brothers will receive as
quested, a list of individ
teachers in the Greater V
toria school district and th
1972 salaries assuming a
per cent increase.

The Greater Victoria sch
board Monday night una
mously agreed to s
Brothers the list because t
were legally required to
so.

The provincial governm
has said it will not share
any teacher salary increa
over 6.5 per cent.

However, Greater Victo
school teachers were awar
a 7.6 per cent increase Dec
in a binding arbitration bo
decision.

Last month the board
agreed to hold the matter
abeyance because a ma
majority of the trustees
expressed concern about
uses Brothers might make
the list.

Trustee Peter Bunn,
originally moved that
sending of the list be delay
Monday moved that it
sent. He said that under
Public Schools Act the m
ister has the right to requ
any information he wis
from boards.

Galbraith Wan
Recreation Bo

Central Saanich Mayor
chibald Galbraith told cou
Monday night he wished to
up a recreation commissio
the municipality and as
that names of suita
members be presented
council on Jan. 17.

Tough
Policy
Asked

Saanich's municipal so
tor Monday night was as
to review the maximum f
that can be imposed for p
lic nuisances after co
viewed photographs of a
on Richmond Road.

There is an accumulatio
rubbish on the property.
Leslie Passmore said it wa
"disaster area" and he ho
the municipality could
tough in dealing with
owner.

"This is a disgrace,"
Ald. William Campbell a
he saw one of the
tographs.

Council also was told
Ald. Ed Lum that the mun
pal parks committee has
dorsed a proposal to sell b
at a fund-raising event
Lambrick Park next year.

Proceeds will help fina
minor sports. It will be a
lar to a beer sale that
held at an Esquimalt p
last summer, where the a
hol was sold in a seclu
fenced area.

W
ST

23, 24
LIMIT QUANTITIES

S
R
SS
00

SWIFT'S
Chicken Loaf
LB.
69c

79c
lb.

IVERS
IARM-
LADE
DE-ENGLISH
9-OZ.
33c

BBY'S
NG SIZE
IPE
LIVES 14-oz.
PITTED
39c

ARNATION
COFFEE MATE
11-oz. Jar
73c

ABOB — 16-oz.
EMON
HEESE
45c

YOUR CHOICE
4 for 1.00

ROZEN
RUIT
UNCH
agle Brand 6-oz.
5 for 1.00

BBY'S
OMATO JUICE
3-OZ.
2 for 85c

ARMHOUSE
MINCE
PIES 24-oz.
49c

ALLEY'S
ANQUET
DILLS
2 for
69c
-oz.

O 5 — 11.5-oz.
REME RINSE
R SHAMPOO
1.19

JCE
NIA
49c

INDIAN RIVER, White
GRAPE-
FRUIT
EACH 10c

'I Am Heart-Broken'—Mother Cecilia

30 Animals Die in Fire

By DON GAIN
Colonist Reporter

A shaken Mother Cecilia, who lost more than 30 of her animals and three tons of feed grain in the first of two fires Sunday and Monday at her Good Shepherd Shelter near Mill Bay, told the Colonist Monday that she grieved for every one of the dead animals.

There were no favorites, she said in an interview, among 24 goats, four kids, two ponies and several cats that died of smoke inhalation early Sunday morning when one of the barns at the shelter caught fire.

"I am just about heart-broken at losing them," the 83-year-old nun said. "I loved them all."

"There's not a single goat left of the herd we'd been building up. It was the finest on the Island," she added.

The indomitable nun, who has weathered her share of controversy and care, pondered her unwelcome Christmas present as she talked about the fires.

"I can't understand how the first one started," she said. "The building had just been cleaned and there was no hay or straw in it."

The second fire, which, she said, probably started from smoldering material from the first, damaged a large room called the Cat Cottage but took no animal lives.

Mother Cecilia said she was awakened about 4 a.m. Sunday by one of the dogs in her bedroom and by the barking of a puppy downstairs.

"I jumped out of bed and ran into the hall and saw the barn was all ablaze."

The nun had the highest praise for the Mill Bay volunteer fire department.

"They were here in four or five minutes," she said, "and then again this morning, they were here to put out the second fire almost as soon as we sounded the alarm."

She also praised students from nearby Brentwood College who came to help and buried the animals killed in the fire.

The two fires have not helped the shelter's financial situation, Mother Cecilia said, but she hopes her losses will be covered by a blanket insurance policy.

"We'll have to build another barn," she said. "I hope the insurance policy covers it."

Costs of operating the shelter are up, including taxes and feed for the 360 animals — 10 horses, four ducks, four rabbits, and a large number of cats and dogs.

"The taxes are enormous," Mother Cecilia said. "I just managed to pay this year's. They amounted to $1,400."

Asked if there were anything well-wishers could do to help, she said bones and other food for animals would be welcome.

"When people are cleaning out their freezers or when they come home from hunting, they often have bones that we could use," she said. "And, of course, funds are always acceptable — blankets for the dogs — and newspapers."

They can be left at the Good Shepherd Friendship shelter in Mill Bay or at the Centre at 880 Fort Street in Victoria, she added.

Shawnigan RCMP told the Colonist Monday that a fire inspector they called in from Nanaimo attributed the cause of the blaze to a faulty electrical system. They listed damage to the barn at $7,000.

Mother Cecilia moved her shelter to the 60-acre property at Mill Bay in 1965 after she encountered zoning problems in the Victoria area and had a dispute with her superiors in the Roman Catholic Church.

Her shelter was first established with a $60,000 inheritance from her father but, for the past seven years, the shelter has been operated on public donations.

Mother Cecilia
'. . . I loved them'

CAR STEREO REPAIRS
CORONA STEREO TAPE CENTRES
2340 Douglas 388-5311

Low-Rental Housing on Way

Oak Bay council Monday passed two bylaws which will pave the way for the construction of low-rental housing for 90 senior citizens by the Oak Bay Kiwanis Housing Society on Milton.

The project to be built by the architectural firm of Siddall, Dennis, Warner will cost approximately $850,000 and will provide 20 single suites, 50 bachelor suites, and 10 one-bedroom suites for couples.

A large donation from Albert Bennett, 3660 Cadboro Bay, a retired contractor from Calgary who moved to Victoria in 1969, will be "the foundation" of the proposed housing, said Oak Bay Kiwanis club president Fred Usher Monday.

"It is expected that the provincial and federal governments will assist with the financing as well," he added.

Construction is expected to begin early in the new year.

Trafficker Sentenced To Seven Years, Twice

For the second time in 12 days, a 23-year-old Saanich man was sentenced Monday to seven years in prison on a narcotics charge.

Sentence was pronounced by Judge Eugene Murphy in Sidney Provincial Court on Ronald Stanley Porter, 2852 Inez, who had pleaded guilty Nov. 29 to a charge of trafficking in LSD June 28 at Sidney.

Murphy ruled the seven-year-term will run at the same time as a seven-year sentence given to Porter Dec. 8 in Victoria Provincial Court by Judge William Ostler.

In that case, Porter pleaded guilty Nov. 30 to a charge of conspiracy to possess LSD for the purpose of trafficking. The charge was dated Sept. 1, 1970, to May 19, 1971, in the Sidney area and elsewhere and concerned a large-scale operation to manufacture LSD tablets.

Pay List Going To Brothers

Education Minister Donald Brothers will receive as requested, a list of individual teachers in the Greater Victoria school district and their 1972 salaries assuming a 6.5 per cent increase.

The Greater Victoria school board Monday night unanimously agreed to send Brothers the list because they were legally required to do so.

The provincial government has said it will not share in any teacher salary increases over 6.5 per cent.

However, Greater Victoria school teachers were awarded a 7.6 per cent increase Dec. 11 in a binding arbitration board decision.

Last month the board had agreed to hold the matter in abeyance because a small majority of the trustees had expressed concern about the uses Brothers might make of the list.

Trustee Peter Bunn, who originally moved that the sending of the list be delayed, Monday moved that it be sent. He said that under the Public Schools Act the minister has the right to request any information he wishes from boards.

Board which do not comply with such requests may be penalized.

Bunn said he hoped the minister would not use the list for "political expediency" but only for "educational betterment."

The board had originally been concerned that the minister might make public the list of individual teachers' names and their salaries, in the same way that earlier this year, the provincial government published lists of doctors names and salaries.

The board had received a letter dated Dec. 9 from Brothers stating: "I note that you have now compiled the information which I requested in my letter of Nov. 1. It would be appreciated if you would forward it at your earliest convenience."

Galbraith Wants Recreation Body

Central Saanich Mayor Archibald Galbraith told council Monday night he wished to set up a recreation commission in the municipality and asked that names of suitable members be presented at council on Jan. 17.

Tough Policy Asked

Saanich's municipal solicitor Monday night was asked to review the maximum fines that can be imposed for public nuisances after council viewed photographs of a site on Richmond Road.

There is an accumulation of rubbish on the property. Ald. Leslie Passmore said it was a "disaster area" and he hoped the municipality could get tough in dealing with the owner.

"This is a disgrace," said Ald. William Campbell after he saw one of the photographs.

Council also was told by Ald. Ed Lum that the municipal parks committee has endorsed a proposal to sell beer at a fund-raising event at Lambrick Park next year.

Proceeds will help finance minor sports. It will be similar to a beer sale that was held at an Esquimalt park last summer, where the alcohol was sold in a secluded, fenced area.

It's Been a Year of Change...
but the friendly fellowship of Christmas remains the same!

ONCE MORE we wish you all the very best of health and fortune, and a Christmas filled with joy and shared with families and friends.

ONCE MORE we look back on a year of activity on your behalf . . . a year of frustrations and achievements, of strivings and successes in our constant endeavors to keep Ottawa informed of your problems and interests . . . and to get something done about them!

ONCE MORE we look forward to another year—and more—of service to all our constituents, and to Canada as a whole.

We've contacted many of you personally during the year—but to meet over 100,000 constituents just can't be done! Hence this message, to ensure that we don't miss a single one of you when we say . . .

Merry Christmas and a Happy New Year

from your Members of Parliament

David Anderson
Esquimalt-Saanich

David W. Groos
Victoria

at EATON'S
THERE'S MORE FOR YOU DOWNTOWN

BOOKS Tell B.C.'s Story in Gift Editions for Centennial Christmas

Let's tell the world about B.C. This Christmas you can — with gift books that make fascinating reading and make the very best kind of keepsake. Eaton's has some new arrivals . . . two by well-known B.C. authors, including Victoria's own Elizabeth Forbes, plus a commemorative book published by the B.C. Centennial '71 Committee. Come and browse now.

"Wild Roses at Their Feet"
by Elizabeth Forbes. A fascinating history of the pioneer women of British Columbia and their contribution to the province. Elizabeth Forbes tells this B.C. story with warmth and humour.
Each 3.50

"It Happened in British Columbia"
Published by the British Columbia Centennial '71 Committee to commemorate the 100th anniversary of the Province's entry into Canadian Confederation. Absorbing reading, filled with pictures which illustrate the growth of our province.
Each 4.75

"Strangers Entertained"
by John Norris. A Centennial project of the ethnic groups of the province, "Strangers Entertained" provides a vivid account of the people who make B.C. an exciting dynamic province.
Each 6.95

Books, Main Floor

Eaton's Christmas Hours
9:00 a.m. to 9:30 p.m.

BUYLINE
388-4373

We're Stocked With Stuff For Stuffing Stockings

Tiny Spinning Fruit Tops 10¢ each
Decorative Fish Netting 6' x 15' green, yellow, blue, white, brown, red, orange—$1.34
Prism Kaleidoscopes 10"—$1.97
Piggy bank—97¢ Also wild assortment of animal banks from 63¢ - $1.96
Hand painted gypsum dogs and cats 2" high—59¢
Wooden Viking 4½"—$1.09
Tiny toy red tables and 4 chairs 2" high —$1.54
Brass candle snuffer—94¢
Hand crocheted dolls 3" high (from China)—38¢
White china egg cup 2½"—44¢
Two, Three and Five Minute Egg Timers. Yellow, blue, red—$1.09
Daisy Egg Timers 3½" high—72¢. Orange, blue, avocado and yellow.
INCENSE BURNERS
Buddha Antimony 2½"—$1.62
Ceramic Mushroom 3"—$1.29
White Porcelain Pot 3"—54¢
INCENSE—fragrances galore, all shapes and sizes from 38¢ - $1.29
SISAL ANGELS—from the realms of glory! 5"—63¢, 7"—96¢, 11"—$1.96
BRASS HORNS—come blow yours! 18" as illustrated. All sorts and shapes from $2.97 - $12.64
Brass carriage lanterns for the hoi ploi. Ready to be wired—all different shapes. 17" brass and glass—$12.64
Porcelain ashtray set. Lined in red, orange, black, moss green and white. 3"—46¢, 4"—83¢, 5"—$1.17
Daisy stoneware ashtray set. Blue, black, yellow, orange. 3"—51¢, 4½"—88¢, 6"—$1.27
Philippine Giant Fork and Spoon Set, carved handles. 12"—$1.82, 28"—$4.68, 36"—$8.46, 41"—$9.92
Renaissance candle lite with cast iron base 6" high—$2.99
Woven bamboo baskets—29¢ Blue, red, orange, green, brown and natural.
Philippine Abaca coasters 3¼" diameter. Wild assortment of colours —15¢
Hand made child's chair from Mexico—Blue, Red, Yellow —$3.47

Open Boxing Day (Closed Christmas Day)

OCEANIC COST PLUS IMPORTS
1102 Government St.
Telephone 388-5477
open till 10 pm every night

Names in the News

Fleeing Czech Eludes MiG 15

NUERNBERG, Germany — A former world aerobatics champion said he outwitted the pilot of a Czechoslovak MiG 15 jet which tried to down his light plane as he fled with his family to the West.

Ladislaw (Lazi) Bezak, world champion in 1960, told West German television viewers the violent manoeuvre into which he flung his overloaded plane threw his wife and four young sons against the aircraft's canopy.

Bezak, 39, said when he saw the muzzle flashes from the red plane's cannons he flung his overloaded plane into a steep dive. "Family hung on plexiglass, the children cried and wife said It's all over, better return," he recalled. But he succeeded.

□

ONTARIO, Calif. — The perfect Christmas present for the man who has everything, including a private island: A fleet of landing craft to invade it. **John Spears** bought six landing craft, originally

Bezak
. . . close call

meant to carry marines to the beaches of Japanese-held islands in the Second World War, from the U.S. Marine Corps for $2,500 apiece in 1961. He planned to use them in a cable-laying business. The business never got started, Spears now is semi-retired, and he is casting about for someone interested in buying obsolete landing craft.

□

EDMONTON — In the true tradition of show biz, the show went on when a policeman took over a radio program when a disc jockey became ill. **Glen Corness,** the all-night man on radio station CJCA, was found unconcious on the studio floor by a security guard who called police. Sgt. **John Underhill** of Edmonton police responded and took over the control room and played music until other employees of the station were called in.

□

TORONTO — Mississauga Mayor **Robert Speck** got a new heart in a transplant operation described as successful by hospital officials.

□

SARNIA, Ont. — **Krikor Hackimiam,** noted for his physical strength and feats as a cold water swimmer, died of an apparent heart attack at 60.

□

BONN — **Zoltan Nemere,** 29, world-fencing champion in 1965 and a member of Hungary's gold medal-winning teams at the Tokyo and Mexico City Olympics, said he has asked for asylum in West Germany.

□

PARIS — Ailing entertainer **Maurice Chevalier,** 83, spent a quiet night in hospital where he has been treated for a kidney malfunction for a week, a hospital spokesman said.

Sands
Your Four Community
Funeral Chapels
Dedicated to Service
sensible prices
Victoria 388-5155
Sidney 656-2932
Colwood 478-3821
Nanaimo 753-2032

1½ Hours No-Cost Customer Parking in Covered Car Park.

EATON'S

THERE'S MORE FOR YOU DOWNTOWN

Shop Daily 9:00 a.m. 'til 9:30 p.m.

Shape-Up Special for your holiday season from Playtex

Manufacturer's Special Offer sends you these "Early Bird" savings. Now you can give your body gentle shapelness with 1.00 off the price of Cross-your-Heart bras and savings of 2,00 on each Playtex 18-hour girdle. You'll agree it's the inside sale of the Christmas season.

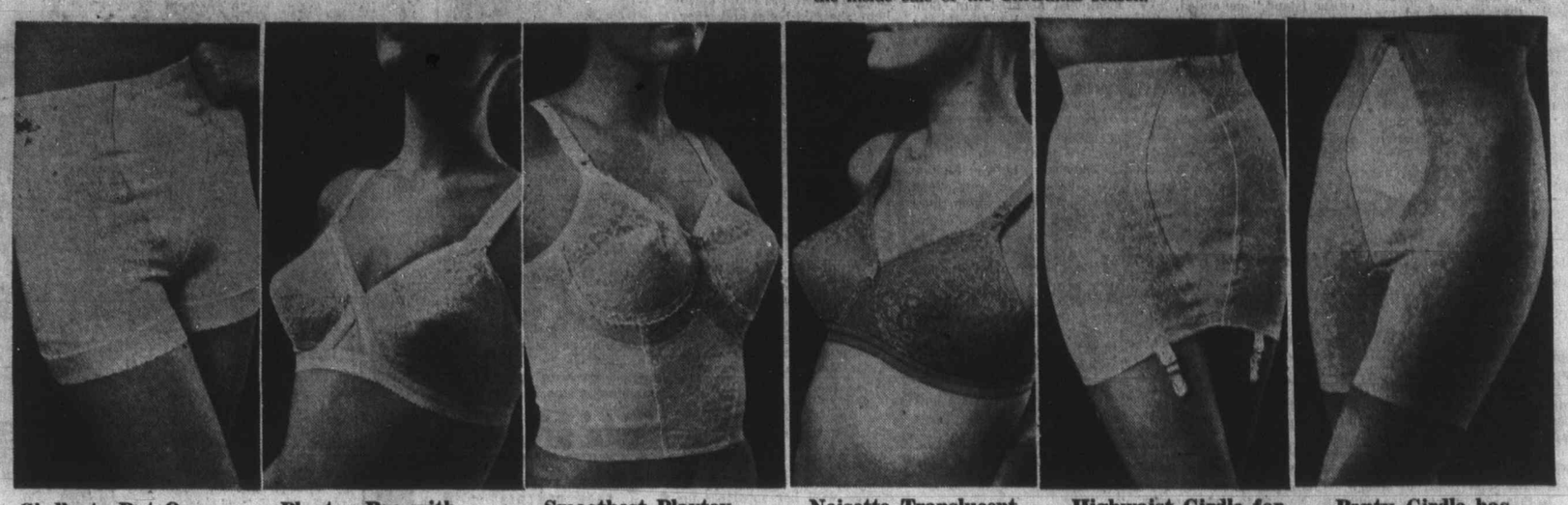

Girdle to Put Over Your Panty Hose
Each 11.00
Reg. 13.00. The shortie length to go with all your fashions. S.M.L.

Playtex Bra with Just Enough Padding
Each 5.50
Reg. 6.50. Slightly padded lace cups; stretch back and straps. 32-36A, 32-38B, 34-38C.

Smoothest Playtex Longline Bra
Each 6.95
Reg. 7.95. Semi - transparent lace cups, stretch sides and back. 34-40B, 34-42C.

Noisette Translucent Lace Cup Bra
Each 4.50
Reg. 5.50. Stretch sides and back, rigid adjustable straps. 34-36A, 34-40B, 34-42C.

Highwaist Girdle for Body-Loving Fashions
S.M.L. Each 13.00
Reg. 15.00. Trims your waist. XL. Reg. 16.50, now on sale at 14.50

Panty Girdle has High Waistband
S.M.L. Each 16.00
Reg. 18.00. Styled with average length leg. XL. Reg. 19.50, now available at 17.50

Other Styles Not Illustrated

Sheer Stretch Back Bra in White Only
Each 4.00
Reg. 5.00. Lace and cotton cups, elastic adjustable straps. 32-36A; 34-40B; 34-40C.

Soft Line Padded Bra is Fibre-Filled
Each 5.50
Reg. 6.50. White colour, stretch back and straps, lace cups. 32-36 A, B.

Figure Control with Long-Leg Girdle
S.M.L. Each 14.00
Reg. 16.00 Panty style. Size XL. Reg. 17.50. now 15.50

Semi-Transparent Bra has Stylish Low Back
Each 3.95
Reg. 4.95. Lace cups, stretch straps in white only. 34-36A, 34-40B, 34-42C.

Regular Leg Style Panty Girdle on Sale
S.M.L. Each 13.00
Reg. 15.00. Size XL also available. Reg. 16.50. now just 14.50

This 18-Hour Girdle Refuses to Ride Up
S.M.L. Each 10.00
Reg. 12.00. Size XL. Reg. 13.50, now available at sale price of 11.50

Foundations, Floor of Fashion

Santa Theatre
Produced by Bastion Theatre. Daily 'til Dec. 23rd: 12 to 12:30 p.m., 2:30 to 3 p.m. and 4 to 4:30. Thursday evening 7:00 to 7:30 p.m.

Santa Hours
Daily 'til Dec. 23rd: 11 a.m. to 1 p.m., 2 p.m. to 4 p.m. Evenings 7 to 8:30 p.m. Don't forget to have your photo taken with Santa. Each 99c or, 3 for 2.39 plus tax.

Second Floor, Home Furnishings Building

Toyland
There's still a complete selection of favourite toys for the children on your list.
Toyland, Lower Main Floor

500 Fund Tree
Take this opportunity to help those less fortunate than yourself. People Tree, Third Floor, by the Down Escalator.

Candle Shop
Choose decorative candles for your own home or for gifts.
Candle Shop, Main Floor

Trim-a-Home Shop
Decorations, lights, trees, all you need to create a Christmas theme in your home.
Trim-a-Home Shop, Main Floor, Home Furnishings Bldg.

Red Basket Shop
Gift wrap paper, tags, ribbons and cards for everyone on your list.
Red Basket Shop, Main Floor Home Furnishings Bldg.

EATON'S **Warehouse Store Pre-Christmas Clearance**

BEDROOM SUITES

3-Pce. Suite — Reg. 329.99. 1 Only. Walnut veneer finish, dust-proof drawers. 3-Pce. Suite 269.99

3-Pce. Suite — Reg. 369.99. 1 Only. Slightly damaged. Walnut wood finish, triple dresser, chest and bed. 3-Pce. Suite 269.99

SWIVEL ROCKERS

Swivel Rocker — Reg. 109.95. Crushed velvet fabric in red, goldtone or green. Each 89.95

French Provincial Chairs — Reg. 69.95. Assorted colours. Each 59.95

Tub Chairs — Reg. 84.99. Various colours. Each 69.95

High Back Swivel Rocker — Reg. 99.95. Semi-detached cushion back, 2 in green, 2 in rust. Each 79.95

BRIDGE CHAIRS

Bridge Chairs — Reg. 7.95 to 12.95. Choose from a variety of styles and colours. Each 6.39 to 10.39

ODDMENTS

Patio Tables — Reg. 7.50. Each 5.50

Play Pen — Reg. 39.99. 1 Only. 24.95

Weight Lifting Set — Reg. 34.95. 1 Only. Weights and bars. 27.95

Metal Utility Shelves — Reg. 12.99. 2 Only. Each 10.95

TOY CLEARANCE

Baseball Bats— Each 99¢

Toy House Selection — Pre-packaged. Each 29¢ to 59¢

OCCASIONAL TABLES

TRADITIONAL STYLE

Coffee Table — Reg. 54.95. 3 Only. 18x48 inches. Each 44.95

Coffee Table — Reg. 59.95. 3 Only. 18x60 inches. Each 49.95

Commode — Reg. 54.95. 2 Only. Each 44.95

End Table — Reg. 54.95. 6 Only. Each 44.95

COLONIAL STYLE

Maple finish with heavy plank tops and turned legs.

Coffee Table — Reg. 54.95. Oval style, 18"x48". 3 Only. Each 44.95

Coffee Table — Reg. 54.95. Oblong style, 18"x48". 2 Only. Each 44.95

Round Lamp Table — Reg. 54.95. Two-tier style. 3 Only. Each 44.95

Step Table — Reg. 54.95. 2 Only. Each 44.95

METAL UTILITY SHED

Utility Shed — Reg. 103.95. 1 Only. 8'x5'x 6'7" high. Buy now at savings. 89.95

OUTBOARD MOTORS

Electric Motor — Reg. 99.95. Each 74.95

Electric Mini Motor — Reg. 49.95. Each 34.95

It Pays to Shop Eaton's Warehouse Sale

We use our buying power to bring you transit claims, discontinued lines, older models, seconds, demonstrators and new merchandise. And YOU gain the savings plus Eaton's "Goods Satisfactory or Your Money Refunded" Guarantee.

PERSONAL SHOPPING ONLY

Please Arrange for Cartage Company of Your Choice

1 Hour Parking At No Cost To You Next Door in Civic Parking Garage

SUBJECT TO PRIOR SALE

TUB CHAIRS

Reg. 59.95. 1 Only. Comfortable tub chair finished with skirt. Blue matelasse cover. 46.95

Reg. 199.99. 1 Only. Swivel rocker base tub chair in lime green. 169.99

BOOKCASES

Correlated grouping consists of: 1 Three-shelf open bookcase, Reg. 69.95; 1 Three-shelf bookcase with part sliding doors, Reg. 54.95; 1 Open chest, Reg. 59.95; 1 Chest with one shelf, two doors, Reg. 59.95. Set 207.00

READY-TO-PAINT ITEMS

Single Pedestal Desk — Reg. 29.95. 3 drawers, poplar wood. 3 Only. Each 21.95

Double Pedestal Desk — Reg. 36.95. 1 Only. Poplar wood. Size 16"x48". 29.95

3-Drawer Chest — Reg. 16.95. Mahogany plywood. Each 14.95

Double Pedestal Desk—Reg. 34.95. Mahogany wood, 7-drawer. Each 26.95

Single Dresser with Mirror — Reg. 69.95. White with goldtone. Each 54.95

Chest — Reg. 49.95. White with goldtone. Each 34.95

LIVING ROOM SUITES

Small & Boyes Suite — 1 sofa, bolster arms. Matelasse cover in goldtone and green combination. Reg. 439.00. 1 Only. Suite 364.99

Danish Style Sofa — Fibreglass shell design . . . upholstered in black plush, with figured cushion covers in modernistic red. Reg. 239.95. 1 Only. 149.95

Love Seat — Traditional style upholstered in copper coloured fabric. Reg. 249.95. 1 Only. 199.99

High Back Suite — 2-piece suite in modern design. Wood arm protectors, sandwich foam cushions, green tweed cover. Reg. 349.95. 1 Only. Suite 269.95

2-Piece Suite — Modern design with reinforced vinyl cover. Foam seat and back. Reg. 319.95. 1 Only. Suite 269.95

Ultra Modern Suite — 2-piece suite features removable back. Covered in floral patterned fabric in predominating red. Reg. 319.95. 1 Only. Suite 139.95

2-Piece Suite — Contemporary styling in a suite for modern families. Matelasse cover in goldtone-over-green. Reg. 299.99. 1 Only. Suite 249.99

4-Piece Sectional — By Kroehler. "Cornell" cover in teal blue, loose back cushions. Consists of 88" Settee with two arms, 56" one-arm section, chair and hassock. All with Shepherd castors. Reg. 970.00. 1 Only. 4-Pce. Suite 600.00

Modern Suite — This 2-piece contemporary chesterfield suite has solid base, wrap-around cushions, tweed cover. Reg. 269.99. 1 Only. Suite 219.95

2-Pce. Chesterfield — Floor sample, slightly soiled, 1 only. 2-piece suite has goldtone matelasse cover, sandwich foam cushions. Suite. 319.95

LOCAL

SECOND NEWS

'It Is W That P

Greater Victoria Metro tan Health Board's s medical health officer D L. M. Whitbread was lab a provocative person b Esquimalt alderman Mo night.

"It is Whitbread's ma that provokes people," Art Mebs said. "A lot of ple in View Royal have me so recently . . . hadn't been for his appr there wouldn't be half trouble with sewers the now."

View Royal residents turned down sewer ref dums twice in the past years, and in the muni elections Dec. 11, turned a sewer feasibility s Whitbread has been t dye tests in the area threatening court a unless conditions of tanks are up-graded to pr cial standards.

"He should take a Dale negie course," Mebs said stead of going around ho a hammer over our heads

The discussion arose o request from the health

Alien Vote I

Saanich council on Mo night heard a proposal would end disqualific from the municipal voters of persons who for ambi reasons are not British jects.

Ald. Foster Isherwood ed that it had come to h tention in the last mun election that a large numb persons were disqua from voting because the grated from a country th longer is in the Com wealth.

"In some cases, they considered aliens on the of the shape and sou their names," he added.

"I do not argue the ne a mayor or alderman to British subject but wh comes to disqualifying p (from voting) because lack Canadian citizensh are not British subjec think a gross injustice been done."

Isherwood pointed out

Blood Clinic

The blood donor clinics Monday at Red Cross B 1046 Fort, fell short o minimum goal for the d 125 pints, when just 105 ed blood. The clinics w held again today from 1 4:30 p.m. and 6:30 to 9 at the same location.

Oak

Oak Bay council M failed to get the required thirds majority vote re to pass a bylaw which have permitted a $3 townhouse development 300-Block Foul Bay Road

The bylaw, which have changed the zoni the five-lots owned by de er John Fitterer from family dwellings to mu family dwellings, was ed after stormy debate a council meeting.

Discussion over the

y til 9:30 p.m.

n Playtex

ross-your-Heart
You'll agree it's

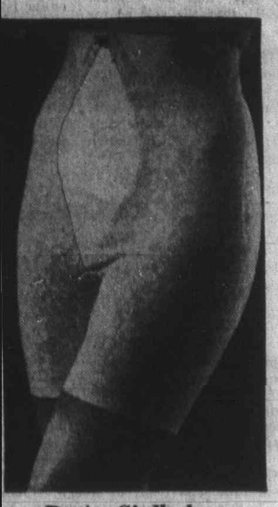

Panty Girdle has High Waistband

S.M.L. Each 16.00

Reg. 18.00. Styled with average length leg. XL. Reg. 19.50, now available at 17.50

This 18-Hour Girdle Refuses to Ride Up

S.M.L. Each 10.00

Reg. 12.00. Size XL. Reg. 13.50, now available at sale price of 11.50

Red Basket Shop

Gift wrap paper, tags, ribbons and cards for everyone on your list.

Red Basket Shop, Main Floor
Home Furnishings Bldg.

ance

OR SALE

NG ROOM SUITES

& Boyes Suite — 1 sofa, bolster Matelasse cover in goldtone and combination. Reg. 439.00. Suite 364.99

h Style Sofa — Fibreglass shell de- . . upholstered in black plush, with d cushion covers in modernistic red. 239.95. 149.95

Seat — Traditional style upholstered pper coloured fabric. 249.95. 1 Only. 199.99

Back Suite — 2-piece suite in modern . Wood arm protectors, sandwich cushions, green tweed cover. Reg. . 1 Only. 269.95

e Suite — Modern design with rein- l vinyl cover. Foam seat and back. 319.95. 1 Only. 269.95

Modern Suite — 2-piece suite fea- removable back. Covered in floral rned fabric in predominating red. 319.95. 1 Only. 139.95

e Suite — Contemporary styling in a for modern families. Matelasse cover ldtone-over-green. Reg. . 1 Only. Suite 249.99

e Sectional — By Kroehler. "Cor- cover in teal blue, loose back cush- Consists of 88" Settee with two arms, one-arm section, chair and hassock. vith Shepherd castors. Reg. . 1 Only. 4-Pce. Suite 600.00

rn Suite — This 2-piece contemporary erfield suite has solid base, wrap- d cushions, tweed cover. 269.99. 1 Only. Suite 219.95

. Chesterfield — Floor sample, slight- iled, 1 only. 2-piece suite has goldtone lasse cover, sandwich foam ons. Suite. 319.95

LOCAL NEWS

The Daily Colonist.

(ESTABLISHED 1858)

CLASSIFIED

SECOND NEWS SECTION — VICTORIA, BRITISH COLUMBIA, TUESDAY, DECEMBER 21, 1971 — PAGE TWENTY-ONE

'It Is Whitbread's Manner That Provokes People'

Greater Victoria Metropolitan Health Board's senior medical health officer Dr. J. L. M. Whitbread was labelled a provocative person by an Esquimalt alderman Monday night.

"It is Whitbread's manner that provokes people," Ald. Art Mebs said. "A lot of people in View Royal have told me so recently . . . if it hadn't been for his approach there wouldn't be half the trouble with sewers there is now."

View Royal residents have turned down sewer referendums twice in the past three years, and in the municipal elections Dec. 11, turned down a sewer feasibility study. Whitbread has been taking dye tests in the area and threatening court action unless conditions of septic tanks are up-graded to provincial standards.

"He should take a Dale Carnegie course," Mebs said, "instead of going around holding a hammer over our heads."

The discussion arose over a request from the health board that Esquimalt participate in a program of hiring an audiologist and speech therapist, at a yearly salary of $9,600 each, in conjunction with the Greater Victoria school board.

Whitbread notified council by letter the two specialists would not be holding clinics in Esquimalt because the community did not have a suitable health building.

"I am very doubtful of the powers of Dr. Whitbread," Ald. Ed De Costa said. "He also says our use of the United Church as a well-baby clinic is improper."

Mayor Art Young took exception to disparagement of the well-baby clinic, saying Whitbread was trying to push the community into building a health clinic, adding, "I think Dr. Whitbread is going to get me a bit angry."

Ald. Ken Hill's motion the community pay its share was defeated.

In other action council:

● Approved A committee recommendation against transferring $50,000 from the 1971 general fund to make up a deficit in the equipment replacement fund, discussed at some length in committee.

● Passed the much discussed bylaw limiting the number of cats over four months old to five in any one household.

● Approved installation of a stop sign at Fairview and Devonshire.

● Refused to take action on shopping carts at large in the community, taking the position it was the job of supermarket managers to police the problem themselves, laying charges of theft if necessary to clean up the problem.

● Passed a bylaw setting up a development area in Craigflower-Fleming pathway area, for use as a senior citizens' facility.

Whitbread

Fewer Victoria Students—Less in Budget

Stop Hiring Teachers —School Board Chief

The Greater Victoria school board should immediately stop hiring replacements for teachers and other personnel who resign or retire from the district staff, according to school board chairman Allan McKinnon.

McKinnon told a school board meeting Monday night that with a 2 per cent decrease in school population this year, the board will be unable to maintain the same size of staff "in the financial climate which is being imposed upon us."

"The easiest and happiest" way to reduce staff numbers would be not to hire replacements when vacancies come up, he said, rather than dismissing personnel who have already been hired.

Not replacing staff, he said, "will cause a great deal of confusion but we'll have to get used to that confusion."

He said it might be necessary later to set up a priorities committee which would decide such things as which administrator needs a secretary least when a secretary resigns, leaving a vacancy.

The discussion on hiring came during consideration of replacements for personnel who have left the board's employ during the past month.

McKinnon voted against hiring replacements for teachers who are leaving this month, but said he would support hiring replacements for non-teaching personnel because he had not previously opposed such hiring. All other trustees voted in favor of filling all vacancies this month.

Trustee Dr. Philip Ney asked if there was any way teachers could be hired on a more temporary basis than the standard one-year probationary appointment.

Director of Instruction John Wiens said teachers were currently being hired on a temporary basis without having to be retained a year.

McKinnon previously stated that the board will have to cut some $900,000 from its provisional budget in order to keep its growth in operating costs within the 108 per cent limit set by Education Minister Donald Brothers in October.

In other business the board:

● Decided that group-administered IQ tests within the district would be permitted only when individual students were not identified on the tests;

● Approved the use of data-processed report cards at Reynolds, Mount View and Highrock high schools on an experimental basis for the 1971-72 school year only;

● Decided to write the Capital Region Board and senior medical health officer Dr. J. L. Whitbread requesting alternatives to sewer installation at View Royal elementary school, and explaining the difficulties the board is having because of the rejection of sewers by the View Royal ratepayers.

The board had received a letter from Whitbread stating that the school's septic tank system was not working properly and that the system must be renovated;

● Made a presentation to Harold O'Donnell, director of elementary instruction, who is retiring at the end of the year;

● Approved a proposed motion for the 1972 general meeting of the B.C. School Trustees Association asking that the BCSTA adopt as policy that education should be financed by general provincial revenue rather than by property taxes;

● Approved a policy that recycled paper be purchased by the district whenever its costs were equal to or less than those for virgin pulp paper;

● Approved a sharing agreement with Oak Bay for the use and maintenance of five school playing fields.

Two Copters

Two Canadian Forces helicopters, to be used mainly in a ground support role for training of troops stationed at Work Point Barracks, will arrive at the Forces base at Pat Bay Airport in August, a CFB Esquimalt spokesman said Monday.

Ecology, Costs Chop Christmas Tree Idea

That's what it was like last year

There will be no Christmas tree in Centennial Square this year.

Victorians will have to do without the familiar sight of the huge tree and hundreds of sparkling lights for two reasons, according to City Manager Bill Hooson.

"For one thing, we couldn't get a tree, and secondly we decided against trying harder to get one for ecological reasons," Hooson said.

"We always had to burn the tree after Christmas and that's air pollution," he said.

In the past, the trees have been provided by the Greater Victoria Water Board. Hooson said it had become uneconomical for the board to supply the city with such a big tree.

"They gave it to us free of charge, but they just couldn't afford any longer to send special equipment into the watershed for one tree," he said.

"As a matter of fact, the board offered us $300 to get a tree elsewhere but for ecological reasons we decided against that," Hooson said.

Alien Ratepayer Vote Proposed

Saanich council on Monday night heard a proposal that would end disqualification from the municipal voters' list of persons who for ambiguous reasons are not British subjects.

Ald. Foster Isherwood stated that it had come to his attention in the last municipal election that a large number of persons were disqualified from voting because they migrated from a country that no longer is in the Commonwealth.

"In some cases, they were considered aliens on the basis of the shape and sound of their names," he added.

"I do not argue the need for a mayor or alderman to be a British subject but when it comes to disqualifying people (from voting) because they lack Canadian citizenship or are not British subjects, I think a gross injustice has been done."

Isherwood pointed out that many of the persons disqualified from voting had been paying taxes for years. In an interview later, he said the problem of getting those persons on the voters' list was more urgent than that of allowing tenants to vote on money issues.

During discussion of his motion, municipal clerk Gordon Hayward explained to council that he deleted from the voters' lists the name of any person known to him to be alien. This was a legal requirement.

Mayor Hugh Curtis said the many voters' lists, each different for each level of government, were absurd.

Council adopted a motion by Ald. Edith Gunning that the proposal be reviewed by the municipal legislative committee which Ald. Isherwood, who was defeated in the Dec. 11 mayoralty campaign in Victoria, will attend as a private citizen.

Council also heard a complaint from the agent for a blind person about alleged difficulties in voting at a polling station at Lansdowne school.

It was decided that the conflict arose because the voter was following instructions produced by the Canadian National Institute for the Blind that do not agree with the provisions of the Municipal Act.

Blood Clinics

The blood donor clinics held Monday at Red Cross House, 1046 Fort, fell short of the minimum goal for the day of 125 pints, when just 105 donated blood. The clinics will be held again today from 1:30 to 4:30 p.m. and 6:30 to 9 p.m., at the same location.

Grants for Welfare Jobs

'We Will Try Again'

Canada Manpower has turned down requests from Victoria Self-Help Society for an estimated $260,000 in federal grants but a spokesman said, "we're going to try again."

The funds, available under the federal government's $100 million local initiatives program, were to provide 100 jobs for welfare recipients, school dropouts and other unemployed persons, the society spokesman, Bob Piechnik told the Colonist Monday.

"We are pretty disappointed that we didn't get any money; we really thought we'd get these projects approved," Piechnik said.

Victoria Self-Help Society is a group of unemployed citizens trying to find work for its membes. At present, the group operates a housecleaning service staffed by mothers on welfare.

The group applied for federal assistance in connection with four projects. One was to help families on welfare by helping them carry out necessary repairs on their homes; another to improve the buildings occupied by social welfare agencies, including the Victoria Self-Help Society.

The third project was aimed at what Piechnik called "helping Indians on the reserves" but he didn't give any details.

The fourth project consisted of plans to improve beaches in the Capital Region by making them more accessible.

Piechnik said the group was told by a Canada Manpower official it should have submitted a more detailed request for funds.

"We were also told that we asked for too much; if we had asked for money for 10 or 20 jobs, we'd probably have gotten it," Piechnik said.

"We're going to try it again," he said.

Under the initiatives program, the federal government will pay salary grants up to $100 a week and up to 17 per cent of fringe benefits.

So far, 90 winter jobs have been created in Greater Victoria as a result of the program. The amount of the federal government's share in paying the salaries of persons to be employed in these jobs is $220,696.

The initiatives program is separate from the federal capital improvement loan program under which B.C. municipalities were allocated $20.2 million.

Esquimalt Hedges on Pact

Esquimalt council refused Monday night to rubber-stamp, sight unseen, an agreement with the national defence department governing the installation of sewer facilities.

Ald. Terrence Prentice led opposition to finance chairman Art Cuthbert's request the council approve the agreement in principle, which had been drawn up by municipal engineer Cliff Warren in conjunction with defence department officials.

However, the agreement itself was not presented to council.

"We are being asked to approve something in principle we have not even seen . . . It would be reidiculous to send it to Ottawa, then turn it down once we had a chance to study it," Prentice said.

Ald. Ken Hill said: "Under no circumstances should we agree sight unseen . . . Furtheremore, I was told recently there was no such thing as agreement in principle — an agreement was final, I was told."

Warren told council he had helped draw up the agreement according to defence department requirements, with the aid of the municipal solicitor and "it is just a matter of getting the reaction from the people in Ottawa."

"Our solicitor is well versed in municipal affairs," Cuthbert said, "and he has drawn up an agreement that is agreeable to both parties."

"Our solicitor does not represent the people . . . We do," Prentice said.

Hill's motion to table the matter until council had studied the agreement was passed.

Mayor Art Young said he would try to call a special meeting to handle the agreement before the New Year.

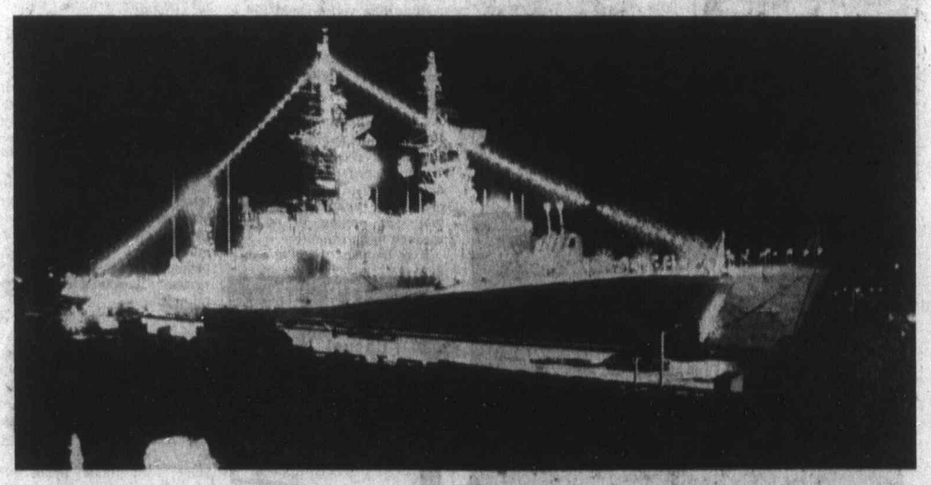

HARBOR LIGHTS

Naval ships in Esquimalt harbor are ablaze with colorful Christmas lights as base personnel prepares for Christmas season. The public may view display from 7 to 9 p.m. Wednesday, and next Monday and Tuesday at CFB Esquimalt. Destroyer-escort HMCS Mackenzie is among those decked out for season.

— Barry Casson

Central Saanich Council Vote

Brentwood Acre Scuttled

Central Saanich council Monday night decided not to buy an acre of Brentwood waterfront property for recreational purposes at a cost of $53,100.

The bylaw to buy the property from the municipality's gravel sales revenue had passed three readings of council before it was decided to gather ratepayer opinion in a referendum put to voters during the civic elections Dec. 11.

Ald. Ted Clayards and Ald. Margaret Salt voted consistently against the bylaw.

The decision to garner ratepayer opinion came after council was presented with a petition signed by 1,060 seeking a referendum on the proposed purchase.

The vote showed 1,090 ratepayers against the municipality buying the property and 377 in favor.

Ald. Percy Lazarz told council Monday that in view of the results of the Dec. 11 referendum he could not support the bylaw.

Ald. Ken Stanlake said he did not believe the policy to acquire recreational land through gravel sales revenue had been in question.

"What was in question was the suitability of the land."

He noted council could have been "somewhat remiss in the way it was presented," and suggested that possibly it was from lack of communication.

Clayards said there was a "regrettable lack of information," and the subject had not been studied thoroughly.

Ald. Don MacLaurin and Stanlake both voted against council's decision to decline the offer of the Brentwood property.

MacLaurin stressed council should endeavor to see that waterfront property remain in public ownership wherever possible.

Oak Bay Townhouse Vote: No

Oak Bay council Monday failed to get the required two-thirds majority vote required to pass a bylaw which would have permitted a $375,000 townhouse development on the 300-Block Foul Bay Road.

The bylaw, which would have changed the zoning of the five lots owned by developer John Fitterer from single-family dwellings to multiple-family dwellings, was defeated after stormy debate during a council meeting.

Discussion over the issue became most heated when Mayor Frances Elford pointed out that in the past members of council had favored townhouse development in the municipality and that since there was no townhouse zoning at present in Oak Bay, any townhouse project would be on spot-zoned lots.

Strongest opposition to the bylaw was expressed by aldermen John Goult and Shirley Dowell, whose votes against it — coupled with the abstention of Ald. Brian Smith whose legal firm was involved in the project — defeated the bylaw.

Members of council also exchanged heated words over the passing of a bylaw which would designate the controversial Windsor-Newport block as a special development area.

John Mace of Mace Homes and Investments Ltd. had presented a compromise proposal for the development of the block which would have stores on Newport, an apartment building on Goodwin, a medical-dental building on Currie, and underground parking.

Smith said the bylaw should be tabled "for the public comfort" but this move was strongly criticized by Mayor Elford, who told council that Mace's proposal could not be discussed until the bylaw had been passed.

Smith's suggestion that there should be a public hearing on it was rejected by Ald. Alan Hoey and Mayor Elford. She said that since it was not a change in zoning no hearing was required, but that there would be one on any land-use contract Mace signed — after dicussion of the development which could only take place after the block had been designated a special development area.

Both Ald. Goult and Ald. Dowell supported Smith's suggestion that the bylaw be tabled so that residents in the area could find out about the project, but the bylaw was passed by a vote of 4-3.

Seen In Passing

Mrs. Pat Harrison with an antique phone. (She works at B.C. Tel, and lives with her husband Doug at 3498 Lovat. Her father, Robin Justice, is in hospital but Pat hopes he will be home for Christmas. Pat's hobbies include camping and sewing.) . . . **Dr. William Thompson** wishing a patient Merry Christmas . . . **Fay Egilas** trying to get home to her roast . . . **Jack Battle** sounding like a duck . . . **Herb Moore** looking for an apartment . . . **Don Luney** dressed up like Santa Claus — minus the beard . . . **June Canard** decorating her tree . . . **Linda Davies** learning to drive . . . **Arlene McKenzie** Christmas shopping . . . **Hubert Walker** celebrating his birthday

Pat

Tourist Traits Will Show

Dorothy Wrotnowski

Mazatlan was our first port of call in Mexico and with the rest of the passengers we poured down the ship side into launches waiting to take us ashore.

"We are acting just like tourists," was the facetious remark made by one of our group. She was soon laughed out of that one.

As a matter of fact we continued to act very touristy all day.

We walked and walked and walked into and out of shops with only a break for lunch. My choice was a shrimp dish with a hot sauce that made me gasp for breath after each mouthful. But nothing could change the taste of the delicious shrimps.

When I think of Mazatlan I see ridiculous papier mache cats, donkeys, rows and rows of every conceivable type of baskets, leather sandals, silver jewelry, turquoises, topaz rings, brooches and necklaces, aquamarines, alexandrites.

Half Mixed

Possible half of these are mixed up in Puerto Vallarta.

When our legs wouldn't hold up any longer we took a taxi out to the Caminô Real, the hotel where the P and O had reserved rooms just in case anyone wanted to take the day in a more sensible fashion.

This hotel is on the edge of the sea bound by a pale golden beach. We didn't get any farther than the pool, where we sank into the scenery for a half hour before returning to the ship.

Almost forgot that it was in the market at Mazatlan that I first saw those papayas that are as big as marrows and avocadoes as large as footballs. The market itself was teeming with life, humanity and, I must admit, the odd fly.

Back to the ship and into the pool which is now a beautiful 82 degrees, and even the Californians can enjoy a swim.

Burton House

Next morning we are in Puerto Vallarta and though the Burton house on the hill was pointed out to me at least a half a dozen times I never managed actually to pinpoint it. But I'm not likely to lose any sleep over that.

Puerto Vallarta was decided to be the favorite place for all of us. We did the shops again but not so strenuously. The American girls, being allowed $100, did more spending than we two Canadians. But I did buy silver and topaz earrings and regretted not buying a long woolen, fringed scarf which I saw made up into a long skirt in Acapulco. Scarves at $4 and $5 made into $23 skirts.

This time we cut the sightseeing short to take a leisurely late lunch and relax around the pool at the beach front hotel where the P and O had again reserved rooms.

Acapulco Next

The next morning we wake up in Acopulco. I mean I woke up as I'm sure there were many who were up and about long before we arrived.

Truth to tell, I never once saw the dining room for breakfast. No need to as our nice steward, Ken Van Praagh brought juice and tea to the cabin. I was usually awake when he arrived but one morning I was deep in slumber when I heard the tea things rattle, and Ken volunteered a polite but rather loud, "Good morning, Mrs. Wrotnowski."

Somewhere in the back of my sleepy brain drifted the thought that he must be bringing tea in the middle of the night. He must have read my thought as when I mumbled into the pillow, "What time is it," he replied "Ten minutes after eight — And all is well".

In Acapulco we confined our shopseeing to the area near El Presidgnte Hotel where again we pool-sat for an hour or so.

In the evening we drove out to the fabulous new Princess Hotel which is built on the style of an Aztec pyramid. It would take an entire column to describe this outlay ($40 million) of manmade luxury. Marble floors, marble walls, marble washrooms, pools, flowers, open and closed bars, etc.

One called the waterfall bar is truly named. Water cascades over a manmade rock cliff into a swimming pool with the bar on the dry side of the rock.

From the pool outside you can swim under water into this bar. Lois Gaines quipped, "You'd have to drink like a fish to do that."

Driving back high above Acapulco Bay, the view was magnificient as it was a brilliant moonlit night.

Straight Cruising

It was straight cruising on the way back until Los Angeles. Only sad note was the woman I talked to who told me she couldn't get into a favorite dress she bought in Fiji. Says something for the wonderful food.

There were two other Victorians aboard the ship on the cruise, Mrs. Lila White who lives in Oak Bay Towers and Joy Dinney who was travelling with her aunt, Mrs. A. G. Carney of Vancouver.

Mrs. White, who cruised to England and Australia four years ago and to Alaska a year ago last September, has decided that cruises are not for her. But Joy Dinney and her aunt both enjoyed the trip to the full. The fun and games, the food, the tours, etc. Joy thinks she would have enjoyed the tour even more if husband Ron had been along, especially for the evening dancing.

Charter Flight

Back in San Francisco, Betty Runcie and I did not join the other cruise passengers on the CP Air charter flight to Vancouver.

There was a special treat for us — lunch with debonair Troy Garrison, director of P&O public relations department; assistant, Bill Kirkbride, and Pat Fenney at the Palace Hotel.

I don't know where the time went but suddenly more than two hours had drifted by. And we were booked out on a 3:25 p.m. flight with 3 p.m. as check-in time. Now what do you do when you are someone's guest and they don't seem to be at all interested in time?

Well, one of us, I don't remember whether it was Betty or me, finally made the break. Calmly we were told that we would never make it. But when we decided to make a try, we were told if we missed it," No problem. Come back. We'll be here."

Out of the hotel. Into a taxi. Down to the dock to pick up our luggage and we are off (it is now 10 to 3). That was a fast ride to the airport, all the way never under 80 miles an hour, but we made it.

Now I'm looking back on the cruise as a beautiful dream.

— Colonist photo by Jim Ryan

Swing Along Time

Centennial hall was hit with senior citizens who danced all night at Jubilee hall at weekend. Esquimalt Silver Threads sponsored dance which featured oldtime and modern formal costumes. Here Mr. and Mrs. Jack Sullivan of 1336 Wood step to music.

Antiques Sell In Hard Times

PICTON, Ont. (CP) — Whatever else inflation inhibits people from buying, it hasn't hit the antique business yet, says Orville Dainard, who recently held an auction sale at his farm. Old bedroom pitcher and bowl sets sold for $50 and a five-gallon crock made in Picton brought $75.

Human Rights Cases Handled

SWIFT CURRENT, Sask. (CP) — More than 100 complaints were handled in 1970 by the Saskatchewan Human Rights Association. Infringement of human rights covered a wide area, including discrimination in employment, housing, education, sex and race.

Century Celebrated

MONTREAL (CP) — Maude Griffiths, a familiar figure in the china department of a Montreal jewelry store for 40 years, recently celebrated her 100th birthday. Among the greetings received by Miss Griffiths were telegrams from Prime Minister Trudeau, Mayor Jean Drapeau and Queen Elizabeth.

'Friend of Fetus'

NEW YORK (AP) — An editorial in the law school newspaper calls him a sexist.

His law students jokingly refer to him as a bachelor-father to thousands of unborn babies.

A pregnant mother awaiting an abortion in a New York hospital declares she, and not he, is the real guardian of her unborn baby and she will say so in court.

The man is Robert Byrn, a teacher of criminal law at Fordham University, who two weeks ago was appointed legal guardian of all fetuses in the fourth to 24th week of gestation whose mothers are awaiting abortions in the city's 18 municipal hospitals.

Bryn, 40, contends that the 18th-month-old New York state abortion law violates the 14th Amendment of the U.S. constitution because "it deprives a person of life . . . without due process of law."

His goal is to return the law to its status before July 1, 1970, when abortions were allowed to save the life of the mother.

A judge is expected to decide sometime this week whether to grant a preliminary injunction to stop abortions at the city's hospitals while litigation continues.

The judge, Francis Smith, also has been asked to vacate Bryn's guardianship. A guardianship usually is granted for a helpless or injured person unable to represent himself in court.

In the meantime, "the friend of the fetus," as his lawyer, Tom Ford, calls Byrn, manages to overcome critical barbs, threatening phone calls and leters with a sense of humor and a smile.

'Frozen' Wives Losers

Ann Landers

Dear Ann Landers: I am addressing this to one of those married-in-name-only women. Has your husband stopped begging for your favors because you froze him out long ago with your backaches, your headaches, your stock excuses — "The kids will hear. It's too late. It's too early." If you see yourself in this letter you should know that your husband hasn't simply dried up and stopped living. He has a charming, willing, exciting friend. Me.

Of course I would rather be a wife than a mistress, but both my lovers (yes, I have two) are in no position to marry and I am settling for whatever I can get. Neither man knows about the other and there's no reason they should. I see Mr. A. on Monday, Wednesday and Friday and Mr. B. on Tuesday, Thursday and Saturday. I am not a kept woman. My alimony from my ex-husband is substantial and I am a part-time model.

These two men contribute to my emotional good health as well as to my wardrobe, my jewelry box and the wine cellar. I contribute to their physical wellbeing and their mental health. So you see, everybody gains. Even you. Since obviously what you want most is to be left alone. So — appreciate me.—**No Name Lady.**

Dear Lady: No Name? That's what you think. You have a name, but the paper wouldn't print it. How nice that you have Sunday off. A routine like yours could kill a girl. I have no advice for you, but I think you should know that everything has a price and you'll be paying up one of these days.

□

Dear Ann Landers: I'm a telephone receptionist in a large office. During a working day I speak to at least 50 people on the telephone. Usually they are calling to be put through to an executive.

It so happens that the name of this firm is rather long (it's actually four names). Sometimes before I get past the first name, the caller will cut me cold and ask for Mr. So-and-So. Then there are the super-pompous jerks who don't ask — they **demand** to be put through. They bark orders. "Connect me with . . ." or "Let me talk to . . ." Not please — just a command. Of course they never say "thank you."

The most exasperating callers are the ones who ring back a second and third time, after having left a name and number, and hint broadly that for personal reasons (which, for the life of me, I have never been able to figure out) I failed to deliver their messages.

I hope you can find space in your column for this letter, Ann. You might make life more pleasant for hundreds of telephone receptionists. Thank you.—**The Voice.**

Dear Voice: Here is your letter and I hope it helps. Too often we forget what life is like for the person on the receiving end — and this goes beyond the telephone receptionist. Thanks for the reminder.

New Designs Welcomed

REGINA (CP) — Geometric designs were highlighted at a recent men's fashion show, with plaids, small and large windowpane checks and chequered fabrics dominating the scene. Jack Mock, a men's clothier, said co-ordinates in geometric designs have gained quick popularity.

Show Must Go On

By NANCY BROWN
Colonist Reporter

The classrooms were clut tered, the houses were worse mothers were harried an children demanding — but th rehearsal for the Christma concert reached a successfu conclusion.

It hasn't been easy.

Parents of Metchosin ele mentary school children along with their teacher were beginning to wonde why they keep up the Christ mas concert tradition as Fri day noon rolled around.

That was the time for dres rehearsal. The real event wa Monday night when parent relaxed in the audience an watched the performance.

They probably wondered i the cotton batten bobbie would stay put on the pixie

Elinor Whitney

Turk

TORONTO (CP)—Christma can be a tough time for pe ple who are trying to lo weight.

By way of encouragemen Adelaide Daniels of Weig Watchers has devised a di ner menu that comes as clo to the real thing as a diet dares.

The turkey itself, roaste without dressing, can be ba ed with a mixture of dic vegetables such as celer green peppers, mushroom cooked tender in chick bouillon.

A vegetable-and-fruit stu fing can take the place heavier varieties. It calls fo 1 package (10 oz.) froz chopped broccoli, 1 packa 10 oz.) frozen cauliflower,

Larger Families Challenge

TORONTO (CP) — Onta Housing Corp. has offer $40,000 in prize money f anyone who can come up wi innovative housing designs accommodate large families

The aim is to develop fresh approach to low-ri multiple housing for larg families, Allan Grossma trade and development m ister, said in announcing t competition.

Open to architects a firms across Canada, t competition will be for an unit project on four acr with a limit of $16,000 s price for a four-bedroom un and $17,000 for five bedroom

Judging will be March 1972, by a five-member pane

Non-Readers Complainers

VANCOUVER (CP) — T people who get most up about obscene literature those who have never re any, an American sociolog Dr. Otto Larsen says.

It's from Birks for Christmas...

there's no gift problem when you give **Birks Gift Certificates**

A happy solution to the problem of "just what to give"... a gift they can choose themselves. Available in any denomination. Birks Gift Certificates are attractively packaged in colourful folders, specially designed for the Christmas season.

BIRKS JEWELLERS

It's from Birks ...for Christmas

Birks has the big ones. Bold, Brash, Beautiful!

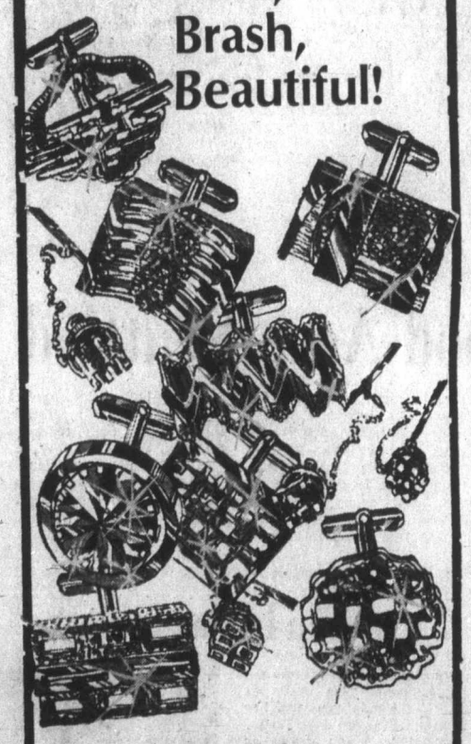

Cuff links very avant-garde and exclusively at Birks.

Big in fashion and big in size. Available in gilt or white. Pair of cuff links, $10.00. Cuff links and tack set, $12.50. With presentation box.

BIRKS JEWELLERS

YATES ST. HILLSIDE

Open 9 'til 9 Except Saturday

Montague BRIDGMAN Ltd.
China Crystal Gifts
811 Government St 383-0821

It's from Birks for Christmas...

LEPRECHAUNS UNITE!

Irish coffee goblets they are . . . and by Waterford too. Designed to please every son of Erin and priced to make even the canniest Scot take notice.

Recipe!
Pour into it 1½ ounces of Irish whiskey. Fill almost to the top with strong, hot coffee. Then float on it some sweetened whipped cream. It's for after dinner—if you can wait!

Set of 6 for **$7.95**

Open 9 'til 9 Except Sat.

BIRKS JEWELLERS

YATES ST HILLSIDE

LONGHORN STEAKHOUSE
WEDNESDAY
SPARERIB NIGHT
4066 Shelbourne 477-8022

More people SAVE on their prescriptions at Shoppers Drug Mart

Do you?

last week we filled

9 5 3 8 2

prescriptions in all our stores.

SHOPPERS DRUG MART
We're the one that saves you money

IT'S Bell's Men's Wear 721 YATES
Casual Car Coats Lined for from $29.95

CLIP THIS COUPON
1 VISIT FREE
With This Coupon
CUSH'S
Health Spa and Beauty Resort
1225 Esquimalt Road
383-0922 or 384-9423
Clip Out and Present

ALUMINUM SCREENS—DOORS WINDOWS
SPECIALTY FINISHER
382-4612

— Colonist photo by Jim Ryan

Time

ce which featured oldtime and mod-
al costumes. Here Mr. and Mrs.
ivan of 1336 Wood step to music.

Fetus'

k of whether to grant a prelimi-
are nary injunction to stop abor-
the tions at the city's hospitals
s, while litigation continues.
the The judge, Francis Smith,
York also has been asked to vacate
the Bryn's guardianship. A guar-
U.S. dianship usually is granted
de- for a helpless or injured per-
. . . son unable to represent him-
" self in court.
law In the meantime, "the
y 1, friend of the fetus," as his
al- lawyer, Tom Ford, calls
the Byrn, manages to overcome
critical barbs, threatening
de- phone calls and leters with a
veek sense of humor and a smile.

Ann Landers

d is af this firm is rather long (it's
part- actually four names). Some-
times before I get past the
te to first name, the caller will cut
n as me cold and ask for Mr. So-
my and-So. Then there are the
cel- super-pompous jerks who
phys- don't ask — they **demand** to
men- be put through. They bark
very- orders. "Connect me with
since . . ." or "Let me talk to . . ."
most Not please — just a com-
ap- mand. Of course they never
ady. say "thank you."
me? The most exasperating
You callers are the ones who ring
aper back a second and third time,
nice after having left a name and
ff. A number, and hint broadly that
kill a for personal reasons (which,
you, for the life of me, I have
know never been able to figure out)
price I failed to deliver their mes-
ne of sages.

I hope you can find space in your column for this letter, Ann. You might make life more pleasant for hundreds of telephone receptionists. Thank you.—**The Voice.**

Dear Voice: Here is your letter and I hope it helps. Too often we forget what life is like for the person on the receiving end — and this goes beyond the telephone receptionist. Thanks for the reminder.

m a
in a
rking
peo-
ually
put

name

ell's
Wear
ates
or

New Designs Welcomed

REGINA (CP) — Geometric designs were highlighted at a recent men's fashion show, with plaids, small and large windowpane checks and chequered fabrics dominating the scene. Jack Mock, a men's clothier, said co-ordinates in geometric designs have gained quick popularity.

P THIS COUPON

1 VISIT FREE
With This Coupon
CUSH'S
Health Spa and
Beauty Resort
1225 Esquimalt Road
922 or 384-9423

lip Out and Present

Show Must Go On

By NANCY BROWN
Colonist Reporter

The classrooms were cluttered, the houses were worse, mothers were harried and children demanding — but the rehearsal for the Christmas concert reached a successful conclusion.

It hasn't been easy.

Parents of Metchosin elementary school children, along with their teachers were beginning to wonder why they keep up the Christmas concert tradition as Friday noon rolled around.

That was the time for dress rehearsal. The real event was Monday night when parents relaxed in the audience and watched the performance.

They probably wondered if the cotton batten bobbles would stay put on the pixies costumes, and if Santa Claus's beard would stay on his face without him holding on, and if . . . well, if a dozen or more things would work out.

But the worst was over Friday.

The parents had managed to negotiate for, beg, borrow, steal or fabricate the properties requested by letter.

Past experience has taught them not to even ask the reason for articles like:

- A Snoopy head to fit a boy.
- An old-fashioned wash tub and scrub board.
- Imitation fish.
- Imitation goose — and goose feathers.
- Miner's hat.
- Old time lantern.
- A cougar skin.

Phyl Harris supplied the Snoopy head.

"I shaped papier mache over wire coat hangers and painted it up," she said.

She also had to dress her son as King Wenceslaus.

"Everything was going great and then Mrs. Blake (a teacher) told us he was a poor king and couldn't wear the crown we'd scrounged or anything."

So there was the king on stage in a nurse's cape and a hat made from a fishing cap trimmed with cotton batten and covered in ink blots — his staff was a gold-sprayed broom handle — well, he's given all his good stuff away, according to legend.

On the eve of the dress rehearsal lights were burning late all over Metchosin with last-minute sewing to provide the long dresses, bib collars and knickerbockers needed for the concert.

"Some of the mothers didn't get word from the kids until late," said Elinor Whitney-Griffiths.

"My daughter told me two days ago just as I was going out the door to a meeting that she needed a long dress for this afternoon.

"It's not the teacher's fault, some kids just aren't good at messages."

She's counting her blessings, however.

The son she has in school was in the tumbling display and needed no costume, just P.E. strip.

Mrs. Harris wasn't as lucky.

Not only did she have to provide a king suit, she also had to get her daugher dressed up in an ankle length dress and trimmed parasol.

"I had a child's umbrella and took the material off and bleached and trimmed it, and then put it back on the frame. It worked," she reported triumphantly.

Covered buttons were Eileen Downs' hangup.

"I was up half the night figuring it out," she said. "They have these real neat gimmicks that just snap on. They work like a charm once you've discovered just how."

Out on the stage the concert began as some members of the costume work party relaxed after a frantic round of fitting costumes.

Then there was a rush order for water and a cold towel — the mother of a young performer was feeling faint.

Some five-year-olds from the playgroup went on stage in top hats. One of the boys had his firmly jammed on his head and down over his face and refused to come out until he was safely off-stage.

Dora Blake anxiously checked out her young pixies to make sure they had the right tilt to their stapled together hats.

She was also adding a cautious touch of paste to the bobbles, and clipped staples on the staples whenever she had a minute.

The primary grade children performed next. Their teacher hiding behind the piano and miming words and gestures was probably more nervous than the cast.

But finally the rehearsal was all over with a final rousing rendition of Oh, Canada in fast march time and it was time to remove the costumes (carefully) and rest up for the real thing.

— Colonist photos by Ian McKain

Cougarskin adorns Cliff Wakeman while Bruce Scafe, Leslie Krimmel and Michele Harris dress for concert

Elinor Whitney-Griffiths (left), Dora Blake dress pixies

Turkey Dinner Can Still Delight Dieters

TORONTO (CP)—Christmas can be a tough time for people who are trying to lose weight.

By way of encouragement, Adelaide Daniels of Weight Watchers has devised a dinner menu that comes as close to the real thing as a dieter dares.

The turkey itself, roasted without dressing, can be basted with a mixture of diced vegetables such as celery, green peppers, mushrooms, cooked tender in chicken bouillon.

A vegetable-and-fruit stuffing can take the place of heavier varieties. It calls for: 1 package (10 oz.) frozen chopped broccoli, 1 package 10 oz.) frozen cauliflower, ½ cup chopped celery, ¼ cup chopped green pepper, 4 teaspoons dehydrated onion flakes, 2 medium apples peeled, cored and diced, ½ cup water and 1 teaspoon poultry seasoning.

You cook broccoli and cauliflower according to package directions, allowing an extra 2 or 3 minutes cooking time. Drain and put in a mixing bowl. Add remaining ingredients and mix well with electric or hand mixer. Turn into a baking fish, 9 by 9 by 2 inches, and bake at 350 degrees for 30 minutes. Serves 4.

With it she suggests serving baked mushroom caps, asparagus puree or green beans and, instead of potatoes, fluffy whipped turnips.

Peel and dice 1 pound of yellow turnips, add ¼ teaspoon butter flavoring, salt and pepper. Cook turnips until tender. Drain, add remaining ingredients and whip until light and fluffy.

For dessert, instead of the traditional mince pie or plum pudding, serve a squash pie with a whipped topping.

The pie calls for: two 10 ounce packages frozen summer squash, 2 envelopes unflavored gelatin, ¼ cup cold water, ¼ cup boiling water, ½ teaspoon pumpkin pie spice, 1-3 cup instant non-fat milk powder, ¾ teaspoon vanilla, artificial sweetening to equal 10 teaspoons sugar or to taste.

Cook squash. Pour cold water into blender and sprinkle gelatin over it to soften. Add hot water and blend. Add squash and remaining ingredients and blend until smooth. Pour into individual foil tart pans or custard cups. Place in shallow baking dish, add hot water to a depth of ½ inch and bake at 350 degrees for 30 minutes.

For the topping, use: ½ cup chilled evaporated skimmed milk, & teaspoon vanilla, artificial sweetener if you wish, ¼ teaspoon lemon juice.

Combine all ingredients in chilled mixing bowl. Whip until stiff peaks form. Serve at once.

Larger Families Challenge

TORONTO (CP) — Ontario Housing Corp. has offered $40,000 in prize money for anyone who can come up with innovative housing designs to accommodate large families.

The aim is to develop a fresh approach to low-rise multiple housing for larger families, Allan Grossman, trade and development minister, said in announcing the competition.

Open to architects and firms across Canada, the competition will be for an 80-unit project on four acres, with a limit of $16,000 sale price for a four-bedroom unit, and $17,000 for five bedrooms.

Judging will be March 27, 1972, by a five-member panel.

Non-Readers Complainers

VANCOUVER (CP) — The people who get most upset about obscene literature are those who have never read any, an American sociologist Dr. Otto Larsen says.

ALUMINUM
SCREENS—DOORS
WINDOWS
SPECIALTY FINISHERS
382-4612

Performances All Sold Out

EDMONTON (CP) — most theatre managers are happy to report sold-out performances, so Olive Finland, general manager for The Citadel, was ecstatic when she reported that a record for regional professional theatres had been set. The Citadel's opening presentation of the 1971-72 season had sold-out signs out for every performance, including matinees.

P.S. To our Customers:

It has been a great pleasure to serve you and we hope you have enjoyed shopping with us.

Please accept our sincere wishes that you will enjoy a very Happy Christmas and a Prosperous New Year.

Florence Steel — Ethel Orr — Doreen Moffitt — Margaret McKee — Barbara Davidson — Doris Sylvester — Jack and Kay Barraclough

Piccadilly Shoppe Ltd.
1017 Government Street

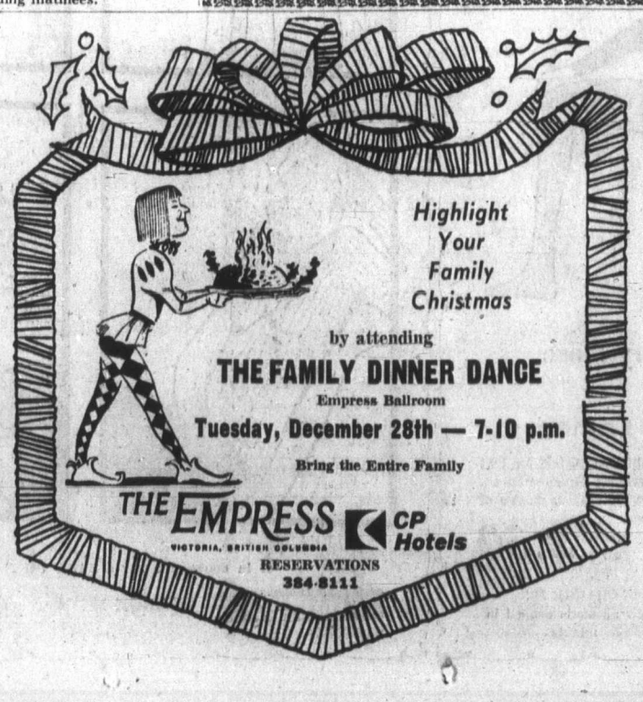

Make her Christmas colorful with a Bulova watch

BULOVA Fashion centre

See our sparkling collection of new colored dial watches by Bulova. Very high fashion. And sensible, too. Because Bulova mates beauty with craftsmanship. So the Bulova you buy today will be a lasting gift, certain to please her for many, many years to come.

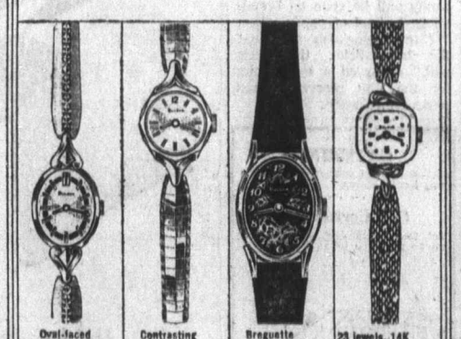

Oval-faced beauty with gilt or blue dial. 17 jewels. $60. MODEL 63604Y

Contrasting markers on a champagne or navy blue dial. 17 jewels. $60. MODEL 63600Y

Baguette numerals on a tortoise-toned dial. 17 jewels. $55. MODEL 63617Y

25 jewels. 14K gold case. Also available in white 14K gold MODEL 63647Y $100.

BULOVA... When the right time is not enough.

EASY TERMS—CHARGEX

Open Tues., Wed., Thurs. nights 'til 9 p.m.

ROSE'S LTD.

1317 DOUGLAS ST. JEWELERS

Gibson Girl

WE'RE MAKING IT A
SUGAR PLUM
XMAS
WITH SPECIALS FOR
WEDNESDAY FROM
THE GIBSON GIRL

1 Sheepskin Jacket
AS ILLUSTRATED
Soft, soft suede lined with fluffy lamb. Reg. 139.95.
SUGAR PLUM AT 99.99

2 Blouses
Jerseys — Satins — Knits, most shades and sizes. Reg. to 30.00.
SUGAR PLUM FROM 5.00

3 Can-Can Panty Hose
Reg. 1.50. First quality.
SUGAR PLUM AT 99c

4 Scarves
All imports—select a flattering complement for your new costume. Reg. to 12.00.
SUGAR PLUM FROM 2.99

OPEN ALL DAY
WEDNESDAY
THIS WEEK FOR YOUR
CHRISTMAS SHOPPING
CONVENIENCE

Gibson Girl

1211 Douglas, thru to 708 View
IN VICTORIA, OF COURSE

OUR OWN
CANDY CANES
★ Christmas Cake Decorations
★ Selection of Chocolates including—
Carey's, Cadbury's, Rowntree's, etc.
● Stocking Fillers ● Many varieties of candies and Toffees—Pascall's, Milady, Benson's etc.
LEES ENGLISH TOFFEE SHOP LTD.
643 Yates St. (between Douglas and Broad), 382-1351

OWL REXALL DRUGS
THE Rexall STORE
PRE-CHRISTMAS GIFT SALE
Give HER or HIM a pleasant surprise from
Houbigant
Hawaiian Surf
White Shoulders
Yardley of London
Max Factor
Maja Soaps and Colognes
Laura Secord Chocolates
Panty Hose Reg. 1.59 ..... 89¢
Westinghouse Flashcubes Reg. 1.35 ..... 89¢
Christmas Cards Reg. 2.25 ... 98¢
Strauss Solid State Transistorized Radio .. 6.49
Tuck Tape Reg. 79c ..... 59¢
Minuet Assorted Chocolates 2½-lb. Reg. 2.79 ..... 1.99
Minuet Assorted Chocolates 5-lb. Reg. 4.50 ..... 3.79
Turtles Chocolates 14-oz. Reg. 2.50 ..... 1.79
Smiles & Chuckles Chocolates 2-lb. Reg. 4.50 ..... 3.19
Scotch Pine Christmas Trees 2½ Ft. .. 3.98
Stainless Tableware 5-Piece Setting 1.08
Listerine 20-oz. Reg. 1.29 ..... 99¢
Crest Toothpaste Family size. Reg. or Mint. Reg. 1.29 89¢
Metamucil 12-oz. Reg. 2.49 ..... 1.95
Eno Fruit Salt 7-oz. Reg. 1.19 ..... 89¢
Diovol 12-oz. Liquid. Reg. 1.59 ..... 2 for 2.49
Rexall Medicated Skin Cream 16-oz. Reg. 2.27 ..... 1.49
Alka Seltzer 25's. Reg. 84c. ... 57¢
Plush Toys ..... 20% OFF
New Jergen's Lotion 10¼-oz. Reg. 99c ..... 71¢
PERSONAL SHOPPING ONLY
Two Stores to Serve You
724 FORT STREET
MAYFAIR SHOPPING CENTRE
DECEMBER 21 thru 24

Stoves Blamed in B.C., Ontario

10 Tots Die in Two Fires

MASSET, B.C. (CP) — Five Young children died Sunday when fire swept their home on an Indian reserve near Masset, a village near the northern tip of the Queen Charlotte Islands, off the Northern B.C. coast.

The three boys and two girls, children of Mr. and Mrs. Mark Bell, died in the fire which police said they believed was caused by an overheated kitchen stove made from a used oil drum, or by overheated stovepipes.

Karen, 9, Gilbert and Peter, both 7 but born nearly a year apart, Eileen, 5 and Vincent, 1, all died in the fire.

In Amherstview, Ont. Monday, five children were killed early while their parents and a 14-year-old son tried frantically to rescue them from their burning home in nearby Bath.

Mr. and Mrs. Elmer Galloway and son James escaped serious injury. The dead Galloway children were identified as George 13, Robert, 11, Roy, 9, Alberta, 7, and Rhonda, 4. A seventh child, two-year-old Pamela, was in hospital at Kingston, 10 miles east of here, at the time of the fire.

Mrs. Galloway rushed from the burning frame house shortly after 2 a.m. and awakened relatives next door. The blaze started in the front of the home and is believed to have been caused by a faulty oil burner.

Monday, James told how he and his 42-year-old father smashed bedroom windows in the blazing home in unsuccessful efforts to reach the children. They were driven back by smoke and flames.

"When the flames came out of the windows we knew they were dead," James said in an interview.

He said he had been sleeping on a chesterfield in the living room and was awakened by flames and smoke. He said he saw puddles of oil on the floor near the oil burner, then roused his parents with shouts.

Galloway tried to enter the boys' upstairs bedroom from outside using a ladder. He broke windows and pounded on the side of the house, but there was no response from the children.

Then they rushed to the front of the house to the first-floor bedroom where the girls were sleeping. Again they were driven back.

"Then I just came here," said James. "There was nothing we could do then."

Mrs. Galloway is in hospital being treated for shock. Galloway was treated for minor burns and smoke inhalation and released.

PROVINCIAL COURT

A 26-year-old Victoria man who said he bought heroin so he could keep out of trouble will be sentenced today in Victoria Provincial Court on separate charges of possession of heroin and breaking and entering and theft.

The man, Allan Keith Bosma of 428 Superior, pleaded guilty Monday to the two Victoria charges.

A Victoria policeman said a balloon containing 38 capsules of heroin was found on a mantelpiece Sunday when police searched Bosma's residence. He added the break-in involved the theft of several stereo items of unstated value Dec. 10 or 11 from a Victoria West home.

Bosma said he was paroled July 19 after being sentenced in the spring of 1970 to three years for a break-in and given three years probation for possession of a narcotic. He now will have to complete the break-in term, which runs until November of 1973.

Bosma told Judge William Ostler he had been working since July and wanting to "keep out of crime," bought the heroin in Vancouver so he could take one or two capsules a day and avoid committing any other crimes.

□

An 18-year-old Victoria youth who was praised by prosecutor Cecil Branson was given a relatvely light sentence of four months definite and six months indeterminate, and Ostler said he will recommend the time be spent in an outdoors detention centre.

The youth, Richard David Moyes of 235 Ontario, pleaded guilty Dec. 10 to a charge of trafficking in MDA Dec. 3 in Victoria. A Victoria policeman said then Moyes admitted selling three capsules of MDA and "expressed remorse and the intent of leaving the drug scene altogether."

Branson said Monday Moyes had been "extremely helpful" and had "prevented other crimes." The judge added it appeared Moyes had "come to his senses rather earlier" than do some drug users.

□

Roy William Lindley, 66, of 545 Johnson, pleaded guilty to a three-count charge of impaired driving, driving without insurance and driving without a licence — all at the same time early Sunday in Victoria. He was fined $350 and given a 12-month driving ban on the first count and fined $250 on the second and $25 on the third. Lindley said he would sell the car, a 1963 model, to begin payment of the fines.

□

Edward Roy Hand, 28, of 220 Wilson, was fined $250 on each count of a two-count Victoria charge of possession of a restricted drug Friday. Hand pleaded guilty to the charge, which concerned five capsules of MDA and three of LSD found by police when he was checked in the 500 Block Yates.

□

Saviour Bonnici, 24, of 708 Norfolk, was fined $250 following his plea of guilty to a Victoria charge of public mischief early Saturday. Prosecutor John Macintyre said the charge was laid after Bonnici told police he was driving a car involved in an accident when a girl had been the driver. Bonnici told Ostler he did so "just to keep her out of trouble."

□

In the court section of Judge E. F. N. Robinson, a suspended sentence and two year probationary term were set for Edward Simeon, 28, of 225 Quebec. He was found guilty Dec. 6 following a trial on a Victoria charge of assault causing bodily harm laid after a 22-year-old man received a severe knife wound in the abdomen after going to help a man involved in a fight in the 500-Block Johnson.

Phillip Patrick Large, 22, address not known, was fined $250 after he was found guilty by Robinson following a trial on a charge of theft involving less than $50 — a $39.95 tachometer taken Oct. 8 from a car parked on a car-firm lot at 1805 Blanshard.

□

In traffic court, Robinson set a $350 fine and a partial four-month driving ban for Stanley Ernest Borthwick, 22, HMCS St. Croix, who pleaded guilty to a charge of impaired driving Oct. 21 in Victoria.

Marine Calendar

NAVY

HMCS Rainbow, Terra Nova, Porte Quebec, Fundy, Chignecto, St. Croix, Gatineau, Provider, Mackenzie, Qu'Appelle, Miramichi, Chaleur, Columbia, Chaudiere, Cowichan, Porte de la Reine — in port.

HMCS Thunder — in Vancouver.

CNAV Endeavour, Laymore — in port.

MARINE SCIENCES

William J. Stewart, Richardson, Parizeau — in port.

Vector — Juan de Fuca Strait.

COAST GUARD

Ready, Quadra, Camsell — in port.

Sir James Douglas — en route Alert Bay.

Rider — southbound in Queen Charlotte patrol area.

Vancouver — on Station Papa.

MERCHANT

Esquimalt — Cap Colville.
Alberni — Delita.
Cowichan Bay — Gimleland.
Harmac — Robert Stove.
Nanaimo — Pomposa.
Duncan Bay — Rondeggen.

City Solves Candy Litter

LOS ANGELES (UPI) — In a move to reduce litter in the parks, authorities have decreed that henceforth cotton candy will be spun on breadsticks instead of paper cones. "If the youngsters don't eat the breadsticks, the birds will," observed a spokesman for the city recreation and parks commission.

Air Report Received

OTTAWA (CP) — The report of the conciliation board inquiring into a contract dispute between Air Canada and its almost 2,000 passenger-service employees was handed Monday to Labor Minister Bryce Mackasey.

Both the airline and the Canadian Airline Employees Association received the report.

A legal strike now is possible Dec. 27 under labor law.

The union has engaged in a work-to-rule tactic that has slowed Air Canada ticket lines around the country.

Police Find Girls

An appeal for help in solving a Dec. 10 rape in Victoria has yielded two possible witnesses.

Victoria police, in a story published in last Saturday's Colonist, asked for help from four girls who might have information that could solve the case. Two of the girls have come forward, police said Monday.

The story asked for information from two girls carrying skates and two girls walking a dog at about 7 or 7:30 p.m. — a Friday — in the area of Rockland and Terrace. At the same time, a young man grabbed a 17-year-old girl walking on Rockland, pulled her into a secluded area and raped her.

The girls with skates have been in touch with police but the girls with the dog remain unreported. Anyone able to help police in the case is asked to phone the detective division of 384-4111.

Advertisement
More Security With
FALSE TEETH
At Any Time
Don't be afraid your false teeth will come loose or drop at the wrong time. For more security and comfort, sprinkle on FASTEETH Denture Adhesive Powder. Non-acid FASTEETH gives dentures a longer, firmer, steadier hold. Makes eating easier. No gummy, pasty taste. Dentures that fit are essential to health. See your dentist regularly. Get easy-to-use FASTEETH.

CATERING
Let us cater to your special function this festive season.
Gift Certificates
Let us help fill that stocking with an extra special touch.
The Captain's Palace
"Victoria Landmark Built in 1897"
● Breakfast ● Lunch
● Afternoon Tea ● Dinner
309 BELLEVILLE STREET
388-9191

Our 69th Christmas
Saba Bros Limited
1130 Douglas St.
Phone 384-0561
THERE'S MORE FOR YOU DOWNTOWN
Bikini Panty Hose
by
Burlington Cameo
Jolly good things for giving and just perfect for that extra stocking stuffer. Long wearing 20 denier mesh, nude heel and the very newest of fashion shades of black, cafe royal, burnt amber, mouse, navy, sunspice in sizes short, medium, long and extra long. Pair .. 2.50
CHARGEX
CHARGE IT! New accounts opened in minutes

LAMPS FOR LESS
NEW SHIPMENT JUST ARRIVED
SAVE UP TO 30%
on
SWAG LAMPS
POLE LAMPS
TABLE LAMPS
Open 9-9 'til Christmas
QUADRA LAMP AND HARDWARE
June and Trev Evans
3205 Quadra, at Tolmie 383-3621

W & J WILSON LTD.
will remain
OPEN UNTIL 9 P.M.
WED. and THURS., DEC. 22 and 23
For Your Christmas Shopping Convenience
THERE'S MORE FOR YOU DOWNTOWN
Open 'til 5:30 p.m. Friday
CHARGEX
W&J WILSON LIMITED
1221 Government St. 383-7177
(Opposite the Post Office)
City Parking Facilities — Tickets Validated Here

Our 69th Christmas
Saba Bros Limited
1130 Douglas St.
Phone 384-0561
The Magic of Christmas
is found in a warm sweater ... chosen for that important woman on your Christmas list
lambswool and angora pullover; back zipper; off-white, blue, lilac; sizes 34-40. 17.00
Orlon blazer cardigan; white, navy, off-white. S.M.L. 13.00
Orlon cardigan, pant top length; white, navy. S.M.L. 14.00
Angora and lambswool turtle neck; off-white, blue. Sizes 34-40. 17.00
Orlon cable cardigan with rosebud appliques; white only with yellow, blue or pink flowers. S.M.L. 16.00
If in doubt give her a SABA GIFT CERTIFICATE
CHARGEX
CHARGE IT! New accounts opened in minutes.

MPS FOR LESS
NEW SHIPMENT
JUST ARRIVED
VE UP TO 30%
on
SWAG LAMPS
POLE LAMPS
TABLE LAMPS
pen 9-9 'til Christmas
QUADRA LAMP
AND HARDWARE
June and Trev Evans
uadra, at Tolmie 383-3621

WILSON LTD.
ill remain
NTIL 9 P.M.
URS., DEC. 22 and 23
our Christmas
ng Convenience
Open 'til 5:30 p.m. Friday
CHARGEX
WILSON
LIMITED
St. 383-7177
site the Post Office)
ities — Tickets Validated Here

1130 Douglas St.
Phone 384-0561

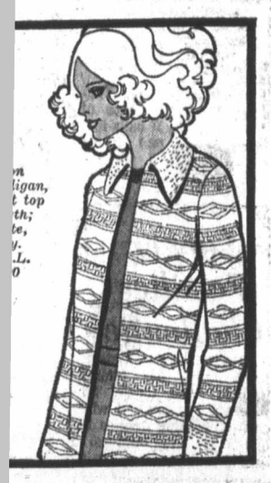

FT CERTIFICATE
accounts opened in minutes.

SESAME STREET

MORGAN and LOIS

KERRY DRAKE

ARCHIE

LIL ABNER

JUDGE PARKER

BLONDIE

RIP KIRBY

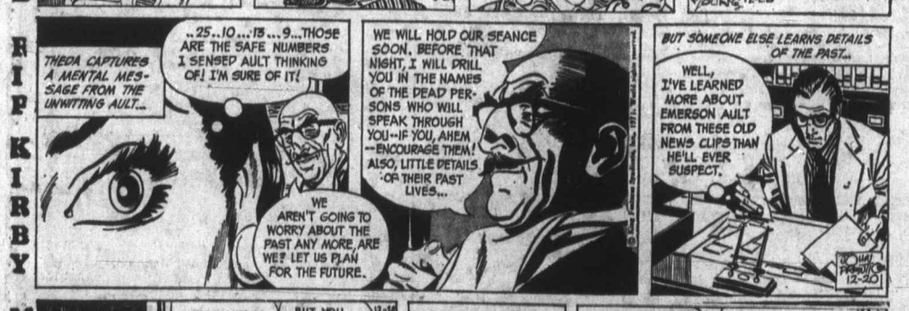

MARY WORTH

M.V. Chesnut

Deck the Halls

Things are getting a bit hectic around our house these days. With only four more shopping days to Christmas — counting today — we haven't even finished our gift shopping, and we just discovered we haven't sent even as much as a greeting card to my Aunt Martha, who is the only really solvent member of the Chesnut tribe.

One job we can't put off any longer, though, is the cutting of Christmas greenery to decorate the house. We plan on getting started on this early tomorrow.

The first plant that comes to mind is, of course, the holly. This is a long-suffering and good-natured tree and can take quite a lot of hacking about without affecting its health too seriously, but it is wise to keep in mind that holly is a slow grower. If your trees are mutilated now in the quest for berried branches, they will stay lop-sided and deformed for at least several years.

★ ★ ★

For this reason, the gathering of Christmas greenery should be done with some discretion, and should be regarded more as a pruning operation than as the gathering of a crop. Don't cut the first and most attractive branch you seek, but look over the tree carefully and select the shoots which can best be spared — shoots from the overcrowded parts of the tree, for instance.

The berried twigs of the barberry, the wild snowberry and the Oregon grape are long-lasting and decorative. The trick with these shrubs is to cut whole branches, never just pieces of branch, otherwise the stub will tend to die back.

Pyracantha is probably the prettiest of all our berried wall shrubs and suffers considerably from overcutting at this season of the year. It is a very tempting plant, but it is best to exercise condiderable restraint in cutting branches of the glossy leaves and bright orange berries, for it is a very slow grower and will take a long time to fill the gaps you create.

★ ★ ★

Any shoots or branches which are sticking out too far and spoiling the symmetry of the plant are logical candidates for cutting, as well as portions causing congestion and overcrowding. If you do the job properly, your firethorn-draped wall can look even more attractive than before the cutting.

Branches of laurel are very attractive and this shrub stands up amazingly well under hard cutting as long as you spread it out and don't gather your loot from only one side of the bush or hedge. To put a high gloss on the leathery leaves, sponge them first with water then with a rag wrung out in glycerine.

Restraint is called for also in the gathering of greenery from the conifers — yew, cypress, spruce, fir, cedar and pine. With these, it is best to take only the newer, younger portions of the branches. It isn't good to cut away back into the old, mature wood, for these plants don't sprout and renew themselves from old wood. Any poorly placed or supernumerary branches should be taken out in their entirety, making your cut flush with the parent branch or trunk.

★ ★ ★

I don't understand why more folks don't cut English ivy for Christmas greenery. Ivy is a rampant grower and the vines actually benefit from a drastic cutting over.

The leaves may not look too attractive at first glance, but his is because they are begrimed, mud-splashed and weather-beaten at this time of year. Once they have had their faces washed in the laundry tub, their true beauty will stand revealed. Given a touch of the glycerine treatment to heighten the gloss, as for laurel, and you'll hardly recognize your humble trails of ivy.

In arranging them, better put their stems in water. They will last indefinitely that way, and they will probably put out roots in the water, thereby giving you more plants to set out in the garden.

Art Buchwald

Redskins 38, Dollar 0

The devaluation of the American dollar as agreed to by President Nixon in his meeting with French President Georges Pompidou in the Azores came as a surprise to many people. The Nixon strategy up until the meeting was to make the Europeans devalue the dollar rather than the United States.

People in Washington are still wondering what happened. The clue to it was a short news item from the Azores which reported that President Nixon had stayed up to 4:30 a.m. in the Azores on Tuesday morning listening to the Washington Redskins-Los Angeles Rams game on the radio.

★ ★ ★

This clue, plus a version of what happened given to me in absolute confidence by a French newspaperman, is what took place.

On Tuesday morning at eight o'clock President Pompidou was eating his breakfast or croissants with cafe au lait when his chief intelligence officer burst into the room and said, "Monsieur le President, I can report to you that the President of the United States had no sleep last night."

"Alors," Pompidou said, "how do you know this?"

"He listened to the Washington Redskins-Los Angeles Rams game until 4:30 in the morning."

★ ★ ★

"What is this Washington Redskins, Los Angeles Rams game?"

"It is a football game, Monsieur le President, between the teams of two cities. The President never misses a football game. He is a devoted Redskin supporter."

"He likes Indians?"

"No the team is not made up of Indians. They call themselves Redskins just so people won't confuse them with the Rams or the Colts or the Lions or the Falcons."

"I do not understand how this information can be of use to me," Pompidou said.

"Monsieur le President, all during the game President Nixon kept waking up his staff to tell them what the score was. Secretary Rogers and Secretary Connally recieved no sleep either. They are all groggy."

"Zut! This is formidable. Tell me something about these Washington Indians."

"Redskins, not Indians, Monsieur le President."

An hour later the French president and the American president met with each other, along with their staffs.

The Americans were yawning and rubbing their eyes.

Pompidou said, "President Nixon, my congratulations on the football game last night."

"Do you follow American football?" Nixon asked in surprise.

"My wife and I are both avid George Allen fans."

"Well, Mr. President. It was really a fantastic game."

"Then," said Pompidou, "that means we will be in the National League playoffs."

"We?" Nixon said.

"Of course we. The French support the team the President of the United States supports."

"De Gaulle was never like that," Nixon said. "Mr. President, Billy Kilmer had his greatest day, and I can't say enough about Jefferson and Speedy Duncan."

"Did you contain Roman Gabriel?" Pompidou asked.

"The entire game."

"Bon. Now about the dollar. I imagine it makes no difference if you devalue it now."

"I hadn't really been giving it much thought."

"Please just sign here, and then we can talk more about the football game."

★ ★ ★

President Nixon looked around to see if he could get some advice from Secretary Rogers or Connaly. They were both fast asleep with their heads on the conference table. Rather than disturb them he signed the agreement.

And that's how Washington won a chance at the Super Bowl, and the United States lost 10 per cent of the American dollar.

Glenda—of Spain

MARILYN BECK

Glenda Jackson reports to Spain in mid-January for another royal emoting experience, this time as Queen Isabella, with **John Phillip Law** as her co-star. She's still vague as to whether she'll head back to Hollywood for the Academy Awards in April in the event she wins a nomination for her magnificent work in Universal's Mary, Queen of Scots. But this much she's definite about: awards in general don't thrill her all that much. She wasn't on hand last year to pick up her Woman in Love Oscar and though she maintains "I was honored to be recognized by my peers," she also adds "Winning such honors doesn't make you any better or any worse. Nothing really changes."

She thought so little of the Golden Pearl presented her by the Venice Film Festival folks last year in recognition of her Sunday Bloody Sunday efforts that, returning home to England, she told customs officials, "If I have to pay duty on it, you may keep the bloody thing." Glenda described the award as "the most ghastly looking device I've ever seen, a piece of rock quartz with a spindle of wire leading up to this horrible, shell-like piece with a solid gold pearl inside. Simply hideous! "Even the custom officials didn't want it. So now my Mum has it, and is having a brooch made of the pearl."

★ ★ ★

That recent Wall Street Journal story about the healthy condition of the American Broadcasting Co. outlined the fact that revenue is up and the company stands to make real money for the first time in a decade. But what the article didn't mention were some of the important reasons for ABC's current loverly position: There's been an over-all spectacular growth story. Sports ratings are up 16 per cent, there's been a 24 per cent increase in viewers watching **Dick Cavett's** late night show, Saturday daytime programming has shown a whopping 25 per cent jump. And, in that all-important prime-time schedule, there are nine per cent more viewers watching ABC shows this year than last.

★ ★ ★

The crew of NBC's new comedy series, Sanford and Son, might like to know that the star of their show, **Redd Fox,** is a karate expert. At least, that's what Redd says, and I doubt if anyone's going to make him prove it.

Sydney Harris

Meanings Differ

One of the tricks of language that makes it hard for us to think clearly — and thus to act rationally — is the way we use a single word to describe a complex (and changing) idea.

Just to take two topical examples — "communism" and "capitalism." We are beginning now to learn that the first of these words, "communism," is not the simple, unified, changeless thing we thought it was.

Grave differences have emerged among the varied "communisms" of China, Russia, Cuba, and the nationalist leftist movements throughout Europe.

★ ★ ★

We have not yet begun to understand that the second of these words, "capitalism," is likewise a complex and changing term, and can not be made to stand for one unified thing. There are many forms (and perversions) of capitalism, differing sharply from one another.

★ ★ ★

When the U.S. began as a nation, it had mercantile capitalism. Then it developed industrial capitalism. Out of this emerged modern finance capitalism. Now it seems to be entering an era of state capitalism, which would shock Adam Smith as much as the state collectivism of Russia would shock Karl Marx.

Every social institution, if it lasts long enough, tends to modify its founders' original ideas out of recognition, but keeps the name.

This is why political discussion, and controversy, is so difficult these days, if not impossible. The adversaries can not even agree on what they are disagreed about, because they are using the same words to mean different things.

We have not seen genuine "capitalism" in the U.S. almost since the turn of the 20th century; the finance capitalism of today has almost nothing in common with the mercantile capitalism that existed 200 years ago.

★ ★ ★

And Russia's "communism" has little in common with the writings of Marx; for one thing, his rule by the proletariat has become rule over the proletariat; and, for another, his economics is unworkable and unscientific, and Russia has been forced to move back somewhat in the direction of a market economy.

★ ★ ★

There is a frightful "verbal lag" in our vocabulary of social and politcal and economic affairs. In most other fields, we adjust our language to fit new conditions and developments; but in these crucial fields, we try to squeeze the new realities into the old verbal categories, and succeed only in doing violence to them.

Our easy use of the phrase "free enterprise" is as much a sour joke as Russia's bland assumption of a "workers' state." Until we both stop speaking in antique abstractions, no dialogue is possible.

386-2121

CLASSIFIED ADVERTISING

Vancouver Island's Largest Shopping Centre in Print

386-2121

TELEPHONES AFTER-HOURS
11:30 p.m. to 7 a.m.
Editorial, 383-4509
383-8309
Sports, 383-7000
Circulation, 383-0725

BOX REPLIES
All replies to private box numbers available from 8:00 a.m. to 6:00 p.m. Monday to Friday inclusive.
Victoria Press Box numbers available on request. Charge $1.00.

OFFICE HOURS
Classified Counter, 8:00 a.m. to 6:00 p.m. Business Office, 9:00 a.m. to 5:30 p.m. Monday to Friday inclusive.

• • •

CLOSED SATURDAY

• • •

TELEPHONE HOURS
8:00 a.m. to 8:00 p.m. Monday to Saturday inclusive.

• • •

CLASSIFIED COPY DEADLINES
Regular classified advertisements may be placed at the counter, 8 a.m. to 5:00 p.m. on the day prior to publication, Monday to Friday inclusive. By telephone, 8:00 a.m. to 5:00 p.m. Monday to Saturday inclusive.
All classified semi-display copy must be in the possession of Victoria Press Ltd., 2631 Douglas Street, by 4:00 p.m. on the day prior to publication, with the exception of that copy for Sunday Colonist must be in by 4:00 p.m. Friday.

FULL COVERAGE CLASSIFIED RATES

AGATE TYPE ONLY
One day, 8c per word per day.
Three consecutive days, 7c per word per day.
Six consecutive days, 6c per word per day.
Agate headings and white spaces can be charged at the word rate (5 words per line).
Minimum advertisement 10 words and $1.00.
Each initial, sign, group of figures and abbreviation counts as one word.

All ads requiring a style other than that mentioned above will be charged by the measured agate line (14 agate lines equal 1 inch).
One day, 38c per line, $5.32 inch.
Three consecutive days, 33c per line, $4.62 inch.
Six consecutive days, 28c per line, $3.92 inch.
National rate, 43c line per day.
Ten per cent surcharge if more than one size type is used.

Birth Notices, $2.00 per insertion for standard message of 30 words or less. 8c each additional word or initial.
In Memoriam notices, Cards of Thanks, Death and Funeral Notices, not exceeding 12 lines, $3.25 first insertion and $2.40 subsequent insertions. Each additional line, 33c daily.
Births, Deaths, In Memoriam Notices, Cards of Thanks not accepted by telephone.

SUBSCRIPTION RATES
Wherever carrier service is maintained, $3.00 per month.
By mail: Canada, $3.50 per month, $10.00 per three months, $39.00 per year. United States, $4.00 per month. Sunday only: Canada, 25c per copy, $13.00 per year. United States, 30c per copy, $15.60 per year. Commonwealth and foreign rates upon request.
Mail subscriptions are payable in advance.
Authorized as second-class mail, Post Office Department, Ottawa.
Member Audit Bureau of Circulations.

TERMS OF PUBLICATIONS
The Victoria Press Ltd. shall not be liable for non-insertion of any advertisement beyond the amount paid for such advertisement.
In the event of an error occurring the liability of Victoria Press Ltd. shall not exceed the charge for the space actually occupied by the item in question.
All claims on error in publication shall be made within 12 hours thereafter and if not made shall not be considered. No claim will be allowed for more than one incorrect insertion nor for errors not affecting the value of the advertisement.
All estimates of cost are approximate. Advertisers will be charged with space actually used.
All advertising copy will be subject to the approval of the Victoria Press Ltd., who reserve the right in its sole discretion to classify, reject or insert copy furnished.
Advertisements must comply with the British Columbia Human Rights Act which prohibits any advertising that discriminates against any person because of his race, religion, sex, color, nationality, ancestry or place of origin, or because his age is between 44 and 65 years, unless the condition is justified by a bona fide requirement for the work involved.
While every endeavor will be made to forward replies to box numbers to the advertiser as soon as possible, we accept no liability in respect of loss or damage alleged to arise through either failure or delay in forwarding such replies, however caused, whether by negligence or otherwise.

CIRCULATION REPRESENTATIVES
Duncan, Chemainus, P. J. Rogers 746-6181
Lake Cowichan, P. Edwards 749-6771
Pt. Alberni, Mrs. A. Nilson 723-8312
Nanaimo, R. Lakey SK 3-2766

United States Representatives
MATHEWS, SHANNO AND CULLEN, INC.
New York, Boston, Chicago, Detroit, Philadelphia, Pittsburgh, Cleveland, Syracuse, Charlotte, Atlanta, Cincinnati.

DUNCAN BUREAU
262 Station Street (Hamilton Electric Building). Office and telephone hours, 1 p.m. to 5 p.m. Monday to Friday, inclusive.
PHONE DUNCAN 746-6181

CLASSIFIED SERVICE FOR DUNCAN COWICHAN VALLEY CHEMAINUS RESIDENTS
Classified Ads phoned in to our Duncan office before 3:30 p.m. will appear in the following day's papers
746-6181

PHONE DIRECT
386-2121
TO PLACE YOUR CLASSIFIED AD

1 BIRTHS

BOHACH—Born to Mr. and Mrs. David Bohach (Frances Muir), in St. Vincent's Hospital, Little Rock, Ark., on December 17, 1971, a daughter, 5 lbs. 3 ozs.

EDGAR — On December 23, 1971, in Vancouver, to Susan (nee Reid), wife of David Edgar, a son.

COONEY — Born to Mr. and Mrs. Don Cooney, 3 — 943 Esquimalt Road, at Royal Jubilee on December 8, 1971, a sister for Kim. Thanks to Drs. A. B. Allen, M. Morrison, H. McGaughey

GARDAM — Born to Mr. and Mrs. C. W. Gardam, 10692 Madrone Drive, at Royal Jubilee on December 15, 1971, a girl, Anne Catherine, 8 lbs. 11 ozs. Thanks to Dr. Piper.

HENDERSON—Born to Mr. and Mrs. Wesley G. Henderson, 3855 Carey Road, Victoria, at St. Joseph's, on December 15, 1971, a son, Michael David Stratton Henderson, 7 lbs. 8 ozs.; a brother for Karick. A special thanks to Dr. Stratton and maternity staff.

PALAMAR — Born to Mr. and Mrs. A. W. Palamar, 9565 Epco Drive, Sidney, B.C at Royal Jubilee Hospital on December 16, 1971, a son, Michael Anthony, 6 pounds 14 ounces. Thanks to Dr. M. J. W. Penn. (Insured).

REHM — Born to Mr. and Mrs. G. Rehm, 1450 Mt. Newton Cross Road, Saanichton, B.C. at the Royal Jubilee Hospital on December 12, 1971, a son, 8 pounds 2 ounces. Thanks to Dr. M. Morrison.

SINCLAIR — Born to Bert and Barbara Sinclair, 3397 Addington Place, at Royal Jubilee on December 15, 1971, a daughter, 8 lbs, 10 ozs., Nadine Margaret; a sister for Kevin. Thanks to Dr. Lehuquet and Maternity Staff. (Insured).

THAME—Born to Stan and Jackie Thame (nee Fussey), a daughter, Trisha Noelle, 6 lbs. 9 ozs. A baby sister for Debbie. Many thanks to Dr. J. L. Heffernan and Dr. Hargrave and the maternity staff of St. Joseph's Hospital.

CLASSIFICATION INDEX

VITAL STATISTICS
1 Births
5 Deaths and Funerals
8 Cards of Thanks
9 In Memoriam
10 Funeral Directors

NOTICES
11 Monumental
14 Announcements
15 Coming Events and Meetings
16 Catering, Banquet and Reception Rooms
17 Restaurants
18 Places to Visit
20 Lost and Found

EMPLOYMENT
21 Male Help Wanted
25 Male or Female Help Wanted
26 Female Help Wanted
27 Teachers Wanted
29 Situations Wanted Male
30 Situations Wanted Female
31 Situations Wanted Male or Female

BUSINESS SERVICES AND DIRECTORY
36 Business Services and Directory

PERSONAL SERVICES
32 Trade Schools
33 Bands, Musicians and Orchestras
38 Travel
39 Personals
40 Business Personals
42 Education
43 Dancing
71 Music Teachers

MERCHANDISING
60 Fuel
63 Timber
65 Building Supplies
75 Musical Instruments
77 Motorcycles
78 Bicycles
80 Boats and Marine
83 Aeronautical
92 Sporting Goods
93 Stoves and Furnaces
96 Cameras, Supplies and Photo Finishing
97 Furniture
98 TV, Stereo, Radio Sales and Service
99 Groceries, Meat and Produce
100 Miscellaneous for Sale
103 Miscellaneous Wanted
109 Miscellaneous to Rent
112 Wanted to Rent, Miscellaneous
115 Swaps
117 Antiques
119 Florists
120 Garden Supplies
125 Pets and Supplies
127 Chicks, Poultry, Hatching Eggs, Supplies
128 Livestock and Supplies
130 Heavy Equipment, Machinery
135 Farm Implements

AUTOMOTIVE
150 Cars for Sale
151 Foreign Import and Sports Cars
152 New Car Directory
154 Trucks and Buses
156 U-Drives and Auto Washing
158 Tires
160 Parts, Accessories
162 Auto Repairs, Service and Towing
164 Auto Body Work and Painting
166 Cars and Trucks Wanted
168 Campers and Trailers
169 Mobile Homes and Parks

ACCOMMODATION
175 Hotels
178 Summer Resorts
181 Tourist Accommodation
185 Convalescent and Rest Homes

RENTALS
190 Room and Board
191 Room and Board Wanted
193 Rooms to Rent
174 Rooms Wanted
197 Housekeeping Rooms to Rent
199 Housekeeping Rooms Wanted
200 Apartments to Rent, Unfurnished
201 Apartments to Rent, Furnished
202 Apartment Furniture to Rent
203 Apartments Wanted
206 Duplexes to Rent
207 Duplexes Wanted to Rent
210 Houses to Rent, Unfurnished
211 Houses to Rent, Furnished
212 Houses Wanted to Rent
212 Houses Wanted to Rent
215 Halls, Warehouses, Stores and Offices to Rent

FINANCIAL
155 Automobile Financing and Insurance
230 Personal Loans and Insurance
233 Mortgage Loans and Insurance
234 Mortgages for Sale
235 Wanted to Borrow

REAL ESTATE
240 Business Opportunities
241 Business Opportunities Wanted
244 Revenue Property
245 Revenue Properties Wanted
247 Commercial or Industrial Properties
250 Houses for Sale
253 Country Homes and Properties
256 Waterfront Properties
258 Condominiums and Townhouses
263 Garages for Sale, Rent, Wanted
265 Houses Wanted to Buy
268 Listings Wanted
270 Exchange Real Estate
271 Lots for Sale
273 Property for Sale
274 Property Wanted
280 Acreage for Sale and Wanted
285 Up-Island Properties
290 Farms for Sale and Wanted
293 Gulf Islands Properties
295 Listings Cancelled

NOTICE OF COPYRIGHT
Full, complete and sole copyright in any advertisement produced by Victoria Press Ltd is vested in, and belongs to, Victoria Press Ltd.; provided, however, that copyright IN THAT PART AND THAT PART ONLY of any such advertisement consisting of illustrations, borders, signatures or similar components which is, or are, supplied to Victoria Press Ltd. by the advertiser in the form of engravings, matrices, casts, etc. and incorporated in said advertisement shall remain in and belongs to the advertiser.

5 DEATHS, FUNERALS

BICKNELL—At Victoria, B.C., on December 19, 1971, Clifford Bicknell, beloved husband of Marion Bicknell, in his 59th year, born in Vancouver, B.C., and a resident here for over 20 years. Survived also by his loving daughter, Mrs. Ardis Hart, Victoria; 2 brothers, Raymond Bicknell, Vancouver, and Kenneth, in Burnaby. The late Mr. Bicknell served with the Army Service Corp. during Second World War. Funeral service in HAYWARD'S FUNERAL CHAPEL, 734 Broughton St., on Wednesday at 2:00 p.m., Rev. Gordon Walker officiating. Interment, Hatley Memorial Gardens.

BROCKPAY — In Victoria, B.C., on December 19, 1971, Mrs. Loretta Brockpay, age 45 years; born in Port Simpson, B.C., and a resident of Victoria for the past two months, residing at 724 Yates Street. Survived by her husband, Gilbert, at the residence; sons, Victor, Port Simpson, B.C., Norman and Donald, Prince Rupert, B.C.; daughters, Frances, Bonnie and Emilie, Terrace, B.C.; brothers, Charles Offutt, Prince Rupert, B.C., and John Offutt, Port Simpson, B.C. Service will be held in the Sands Mortuary Limited "Memorial Chapel of Chimes" on Wednesday, December 22, 1971, at 3:00 p.m. Captain B. Harcourt officiating; cremation.

BULL — On December 19, 1971, in Victoria, Mrs. Louisa Bull, aged 80 years, of 606 Douglas Street. She leaves one daughter, Mrs. James (Gwen) Nicholls of Victoria; one son, Thomas Rowen, of Vancouver; one granddaughter; one sister in England. Service in McCall Bros. FLORAL CHAPEL, Johnson and Vancouver Streets, on Tuesday, December 21, at 3:30 p.m., followed by cremation.

FORBES—Suddenly on December 13, 1971, at his home in Vancouver, Gordon Fraser Forbes, eldest son of the late Mr. and Mrs. A. F. Forbes, of this city. He leaves his wife Mary Louisa, and son, Charles, in Vancouver; also a brother, Norman, and two sisters, Elizabeth and Kathleen (Mrs. J. Alan Baker), in Victoria. Mr. Forbes was born and educated in Victoria. He was with the pursers' department of the C.P.R. coastal service before joining the provincial taxation department where he became a government agent at Prince Rupert and then in Vernon. Service was held in the Simmons and McBride Chapel in Vancouver, on Friday, December 17, 1971, with Rev. Stanley Edgecumbe officiating. Cremation followed.

FULTON — On December 19, 1971, in Victoria, Mr. William C. Fulton, aged 50 years, of 634 Ridgebank Crescent; born in Nanaimo. He leaves his wife, Chrissie; one daughter, Janis, and two sons, Jim and Ross, at home; his mother, Mrs. Helen Fulton, of Victoria; one brother, Blair, of North Vancouver. He was a member of the First United Church and Camosun Lodge No. 60 AF and AM, B.C.R. He was a long-standing member of the St. John Ambulance Association. Service in McCall Bros. Chapel, Johnson and Vancouver Streets, on Wednesday, December 22, at 11:00 a.m., with the Rev. R. Faris officiating; followed by cremation. (Flowers gratefully declined. If desired, contributions may be made to Respiratory Research, 1902A Fort St., Victoria.)

GRANT — At Sidney, B.C., on December 18, 1971, Mr. Harry Grant, age 75 years; born in Worcestershire, England, and had been a resident of Sidney, B.C., for the past five years, residing at 9932 Fourth Street. Survived by his loving wife, Freda, at home; sons, Peter H., Lacombe, Alta., J. Martin, Calgary, Alta.; two grandchildren, nieces and nephews; sisters, Miss Rosemary Grant, Miss Dorothy Grant, England; brothers, Cecil, Lionel, Reginald and Ralph, Alnwick, Northumberland, England. The late Mr. Grant was a Past Master of Eureka Lodge, No. 10, A.F. and A.M. G.R.A., Lacombe, Alta., and a member of St. Andrew's Anglican Church, Sidney, B.C. Service will be held in St. Andrew's Anglican Church, Third Street, Sidney, B.C., on Tuesday, December 21, 1971, at 3:00 p.m., Rev. Robert Sansom officiating. Interment in Royal Oak Burial Park. Arrangements by the Sands Funeral Chapel of Roses, Sidney, B.C. Flowers gratefully declined.

HENRY — At Sidney, B.C., on December 17, 1971, Mr. Peter Henry, age 80 years; born at Becher Bay, B.C., residing at West Saanich Road. Survived by his daughters, Mrs. E. (Edith) Tommy, Koksilah, B.C., Edna Henry, Brentwood, B.C.; 10 grandchildren; sister, Mrs. F. (Josephine) Podesta, Stockton, Calif.
Prayers were offered at the residence, West Saanich Road, on Monday, December 20, 1971, at 7:30 p.m. Mass will be celebrated in Our Lady of The Assumption Church, West Saanich Road, on Tuesday, December 21, 1971, at 10:00 a.m., Rev. Father William Mudge celebrant. Interment in Saanich Peninsula Cemetery. Arrangements by the Sands Funeral Chapel of Roses, Sidney, B.C.

JONES — In St. Joseph's Hospital on December 19, 1971, Mrs. Lily Jones, aged 91 years, of 1030 Pendergast Street, resident here for one year, formerly of Edmonton. She is survived by her daughter, Mrs. William (Gladys) Hanson, of Edmonton; three sons, Herbert M. and Sydney William of Victoria, Herold R. of Edmonton; grandchildren and great-grandchildren. She was a member of Centennial United Church, Victoria and Eastwood United Church, Edmonton.
Accompanied to Howard and McBride Funeral Home, Edmonton, for services and interment. McCall Bros. Funeral Directors in charge of arrangements.

MacKENZIE — In Victoria, B.C., on December 16, 1971, Mr. Hugh Gordon MacKenzie, aged 60 years; born in Scotland, and a resident of Victoria for the past 59 years, late residence Suite 209, 1701 Cedar Hill Cross Rd. He leaves his wife, Phyllis, and son, Brian Douglas, at home, and his son and daughter-in-law, Gordon Bruce and Nancy, Victoria, B.C.; brothers, Alex, Denver, Colorado, and Ian, Vancouver, B.C.; his sisters, Mrs. J. D. (Isobel) Gillan, Mrs. D. (Jean) Johnston and Mrs. T. (Eleanor) Ole, Victoria, B.C.; nieces and nephews.
Service will be held in the Sands Mortuary Limited "Memorial Chapel of Chimes" on Tuesday, December 21, 1971, at 1:00 p.m., Rev. Canon Grahame B. Baker officiating. Interment in the Royal Oak Burial Park.

McLEOD — In Victoria, B.C., on December 17, 1971, Miss Nellie McLeod, age 93 years; born in Aurora, Ontario, and had been a resident of Victoria for many years, late residence 1961 Fairfield Road.
Service will be held in the Sands Mortuary Limited "Memorial Chapel of Chimes" on Wednesday, December 22, 1971, at 11:00 a.m. Rev. W. E. Greenhalgh officiating. Cremation. Flowers gratefully declined.

MERTTON—At the Veterans' Hospital, on December 19, 1971, Mr. Edmund Walter Mertton (Wattie), in his 91st year, born in England and a resident of Victoria for the past 67 years, late residence, 1039 Hillside Ave. He leaves his sons, Jams and Walter, Victoria, B.C., and Frank, San Mateo, Calif.; daughters, Mrs. E. (Peggy) Newman, Mrs. C. T. L. (Florence) Wigley, Mrs. W. (Lucy) Haapala and Mrs. F. G. (Nell.) Chamberlain, Victoria, B.C.; 13 grandchildren; 25 great-grandchildren; nephew, Captain W. A. White, Vancouver, B.C., and his brother, Frank, in England. Mr. Mertton was a veteran of the First World War; a life member of the Bricklayers, Masons and Terrazzo Workers International Union, Local No. 1, and a member of the Royal Canadian Legion, Britannia Branch No. 7, Victoria, B.C.
Service will be held in the Sands Mortuary Limited, "Memorial Chapel of Chimes," on Wednesday, December 22, 1971, at 1:00 p.m., Rev. Canon Grahame B. Baker officiating. Interment in the Royal Oak Burial Park.

NANTES — In Victoria, B.C., on December 19, 1971, Mrs. Margaret Jane Nantes; born in Scotland, and a resident of Victoria for the past 50 years, late residence 1230 Balmoral Road. She leaves her family.
Private service will be held in the Sands Mortuary Limited "Memorial Chapel of Chimes" on Wednesday, December 22, 1971.

ORMISTON — At the residence, on December 18, 1971, Capt. H. A. Ormiston, aged 81 years, of 2634 Belmont Avenue; born in Gabarus, Cape Breton, Nova Scotia, and a pioneer sea captain in the Pacific Northwest, retiring in 1955 from the Department of Transport, Marine Division. He is survived by his loving wife, Sarah; four sons, Charles, Thomas and Harry of Victoria and Richard, of Vancouver; one daughter, Mrs. Helen Phillips, of Victoria; 13 grandchildren and two great-grandsons; nieces and nephews. He was a member of Victoria Columbia Lodge AF and AM, No. 1, B.C.R.
Funeral service in McCall Bros. Chapel, Johnson and Vancouver Streets, on Wednesday, December 22, at 1:15 p.m., with the Rev. Ivan Futter officiating. Interment at Royal Oak Burial Park. (Flowers gratefully declined. If desired, friends may contribute to the Canadian Diabetic Association, P.O. Box 672, Victoria, or to the Heart Fund, 620 View St.)

ROSTRON — Jessie (Janet Christine Rostron), beloved wife of Albert Rostron, of 1712 Bank Street, passed away peacefully at the Royal Jubilee Hospital on December 19, 1971, in her 86th year. Besides her husband, she leaves four sons, Jim Nuttall of Victoria, Stan Nuttall of Vancouver, Bob Nuttall in Campbell River and Clarence Nuttall in North Surrey; 11 grandchildren; 20 great-grandchildren; nieces and nephews; two sisters, Mary Naswell of Courtenay and Ida Cornick of Portage La Prairie, Manitoba.
Funeral service in McCall Bros. FLORAL CHAPEL, Johnson and Vancouver Streets, on Wednesday, December 22, at 3:15 p.m., with Pastor F. T. Balmer officiating. Interment at Hatley Memorial Gardens.
Sincere thanks to the staff at No. 2 West, Royal Jubilee Hospital, and to the doctors who did all they possibly could for her. She was a wonderful woman and leaves a host of friends.

RUSSELL—In Victoria, B.C., on December 19, 1971, Mr. Edward Victor Russell, aged 74 years, born in Orangeville, Ontario, and a resident of Victoria for the past five and a half years, late residence, Suite 209, 1928 Lee Ave.; formerly of Kitchener, Ont. He leaves his loving wife Tottie, at home; son, Captain Fred V. Russell, Victoria, B.C.; granddaughter, Cadet Mrs. P. H. Ammann, San Francisco, Calif.; grandsons, Brian and Bram Russell, Victoria, B.C.; brother, Clare, Orangeville, Ont., and sisters, Mrs. Robert Pett, Orangeville, Ont., and Mrs. Rosetta Wesley, Michigan. Mr. Russell was a member of the Salvation Army Victoria Citadel Band.
Service will be held in the Sands Mortuary Limited, "Memorial Chapel of Chimes," on Tuesday, December 21, 1971, at 3:00 p.m., Major Donald McMillan, M.C., officiating. Cremation. Flowers gratefully declined. Those so desiring may contribute to the Salvation Army Esquimalt Corps., 1245 Esquimalt Road, Victoria, B.C.

SLATER — Suddenly on December 19, 1971, Mr. Joseph W. Slater, aged 62 years, of 2852 Admirals Road; a resident here since 1930. He leaves his wife, Beatrice; one son, Arthur; one daughter, Mrs. G. (Dorothy) Lavender of Victoria; five grandchildren; four sisters, Mrs. A. (Dorothy) London of Westminster, Mrs. L. (Violet) Boyer and Mrs. G (Lillian) Cooper of Victoria, Mrs M. (Alice) Schmidt of Alberta; three brothers, Percy, Harold and Albert of Victoria. He was a member of the Independent Order of Foresters, Victoria Court, and the Carpenters' Union; also the Capital City Yacht Club.
Service in McCall Bros. Chapel, Johnson and Vancouver Streets, on Wednesday, December 22, at 4:30 p.m.; followed by cremation. (Flowers gratefully declined. Friends, if desired, may contribute to the Heart Fund, 620 View St.)

THOMAS—In Victoria, on December 17, 1971, Mrs. Gladys Clara Thomas, of 648 Goldstream Ave., born in England and a resident here for 50 years. She leaves her son, Kenneth Arthur, of Los Angeles, California, and 3 brothers, George, Victor and Clifford Whitfield.
A graveside service will be held at Royal Oak Burial Park on Wed., Dec. 22, at 3:15 p.m. McCall Bros. Funeral Directors in charge of arrangements.

The Lord is my shepherd; I shall not want.
He maketh me to lie down in green pastures: He leadeth me beside the still waters.
He restoreth my soul: He leadeth me in the paths of righteousness for His name's sake.
Yea, though I walk through the valley of the shadow of death, I will fear no evil; for thou art with me: thy rod and thy staff they comfort me.
Thou preparest a table before me in the presence of mine enemies: thou anointest my head with oil; my cup runneth over.
Surely goodness and mercy shall follow me all the days of my life: and I will dwell in the house of the Lord for ever.
PSALM 23.

8 CARDS OF THANKS

Our heartfelt thanks to our many friends for loving sympathy and condolences in the loss of a dear husband and father. Special thanks to nurses on 3rd Central, Royal Jubilee Hospital, and to Dr. Gordon Reilly for his unstinted care. —Ethel Johnston and Family.

9 IN MEMORIAM

BARRY — In loving memory of my dear husband Maurice H. Barry, who passed away Dec. 21, 1962.
Nothing can ever take away
The love a heart holds dear
Fond memories linger every day
Remembrance keeps him dear.
—Ever remembered by his loving wife Vera, son, daughter, son-in-law and grandsons.

CRONK — In loving memory of our mother, Clara Cronk, who passed away December 21, 1966.
Our family circle has been broken,
A link gone from our chain;
But though we're parted for a while,
We know we'll meet again.
Some day we hope to meet you,
Some day, we know not when,
We shall meet in a better land,
And never part again.
We shall meet with many a loved one
That was torn from our embrance,
We shall listen to their voices
And behold them face to face.
Sunshine passes, shadows fall.
Love's remembrance outlasts all.
—Ever remembered by all your children.

10 FUNERAL DIRECTORS

WE CARE
Four Chapels Dedicated to Service. Sensible Prices.

SANDS MORTUARY LTD.
'Memorial Chapel of Chimes' 1803 Quadra, Victoria, B.C.
388-5155 - 388-5156 - 383-7511

SANDS
"CHAPEL OF ROSES"
9838 Fourth St., Sidney, B.C
656-2932

WESTWOOD
"CHAPEL OF FLOWERS"
(SANDS)
No. 1, Newcastle Ave.,
Nanaimo, B.C. - 753-2032

SANDS
"CHAPEL OF HEATHER"
317 Goldstream Ave.,
Colwood, B.C. -478-3821

Independent, Family Owned and Controlled. Sands since 1912.

McCALL BROS.
Funeral Chapels
1400 Vancouver Street
385-4465 — 385-4466 — 385-4467
TUESDAY
BAINES-LEWIS—Mr. John
1:15 p.m.—FAMILY CHAPEL
WOOD, Mrs. Gertrude
2:15 p.m.—FLORAL CHAPEL
WEDNESDAY
ORMISTON, Capt. Harry
1:15 p.m.—FLORAL CHAPEL
THOMAS, Mrs. Gladys
GRAVESIDE SERVICE
3:15 p.m.—ROYAL OAK BURIAL PARK

THOMSON & IRVING
Funeral Chapel
Est. 1906 — Formerly of Winnipeg
A Dignified and Understanding Service at Moderate Cost
PRE-NEED SHIPMENTS AT NEED
1625 Quadra St. Phone 384-2612

HAYWARD'S CHAPEL
Ready to carry out the family's wishes, quietly, sympathetically, with efficiency and dignity.
386-3505
734 Broughton St.
A. W. FRANCIS, OWNER-MGR.

CHAPLIN'S FUNERAL CHAPEL
Kindness — Courtesy — Service
1155 Fort 384-5512

FIRST MEMORIAL SERVICE
Undertakers for the Memorial Society of B.C. — 384-7041

11 MONUMENTAL

STEWART MONUMENTAL Works Ltd.
ESTABLISHED 1896
Memorial of Distinction
Marble fireplace and tabletops
1403 May St. 384-3452

MORTIMER'S MONUMENTS
ESTABLISHED 1877
"The Finest in Craftsmanship"
633 DAVID ST. 383-6421

14 ANNOUNCEMENTS

CLASSIFIED COPY DEADLINE FOR THE CHRISTMAS HOLIDAY PERIOD

Classified Semi-Display Advertising for Saturday Colonist, Dec. 25 Monday Times, Dec. 27
12 NOON FRIDAY, DEC. 24

REGULAR CASUAL CLASSIFIED ADS
may be phoned in until 5 p.m., Friday, Dec. 24, for Saturday, Dec. 25, Colonist and Monday, Dec. 27, Times.

CLASSIFIED'S DIRECT LINE
386-2121
will be open Monday, Dec. 27, from 8 a.m. to 8 p.m. for your convenience in placing ads for Tuesday, Dec. 28, Colonist and Tuesday, Dec. 28, Times.

Victoria Press Building will be closed all day December 25 and Monday, December 27
TELEPHONE 386-2121

WINNERS V.O.N. RAFFLE. 10-speed bike, H. Watson; tablecloth, M. Adams; crochet dress, C. Millier; hassock, B. Munson; $10 scrip, S. Pinch; dinner, A. McKay; wig, N. Pearce; cup and saucer, C. Rowbotham.

VICTORIA CHINATOWN LION'S Club Xmas Draw. 1st, Jim Chewvan, 1387; 2nd, Bill Pollard, Richmond, 2638; 3rd Jimmy Ho, Victoria, 2329; 4th Tin Chang, Victoria; 1110; 5th Carroll, Vancouver, 1055.

WINNING TICKET NOS. R.C.L. Men's 5-Pin League Christmas draw: 2500, 1214, 546, 1448, 233, 2226, 1261, 534.

15 COMING EVENTS AND MEETINGS

EVENING OPTIMIST BINGO
TUESDAY — 7:30
Club Tango, 1037 View St. (at Cook)
Limited free parking, east side of building. Minimum payoff $20 per game, 20th game $200. 19 good neighbor games. 5 cards for $2. 10 turkey door prizes.

BINGO EVERY THURSDAY AT St. Joseph's Parish Hall. Watch advertisement.

15 COMING EVENTS AND MEETINGS

ENJOY DANCE MUSIC
on
CFMS-FM Radio
or
Channel 12 (Victoria Cablevision)
From 11 p.m.-2 a.m.
NEW YEARS EVE
DEC. 31
Sponsored by
KENT'S LTD.
742 Fort 383-7104

PARISH BINGO
Parish Hall, Langford
798 GOLDSTREAM AVE.
TUESDAY — 8 P.M.
15 GAMES
Free Admission 5c card
Minimum Prize $25
7th Game — $50
One Final Game
FULL Card
$100 Prize

16 CATERING, BANQUET and RECEPTION ROOMS

QUEENS ROOM
Queen Victoria Inn, re-opening March 1, 1972. Victoria's fabulous setting for that important wedding reception, private party, etc. Full catering available. Information and reservations call, 386-2812.

20 LOST and FOUND

LOST: 10-YEAR-OLD WIRE-haired terrier, black, white and brown, wearing pink plastic flea collar. Last seen at Poco Pizza on Island Highway, around 12:30 Saturday. Reward offered. 478-4877.

FOUND — INDUSTRIAL ELECTRIC floor polisher, minus head. Owner may have same by identifying and paying for this ad. Ph. 386-1477. Evans.

LOST FROM CANARD ST. about 2 p.m. Sunday, red point Siamese cat, white with ginger ears and tail, answers to "Fritz."

LOST PAIR OF MEN'S BLACK-rimmed glasses between A. J. Willis School and 500 Block, Hillside. 385-3230.

LOST ON PAT BAY HIGHWAY Saturday night near Experimental Farm Rambler hubcap. 384-9194 after 5 p.m. Reward.

LOST: LADY'S SOLAR GOLD wrist watch. Sentimental value. Reward After 6 p.m., 658-5986.

LOST: CHILD'S PET — SHORT haired ginger cat, Fairfield area. 385-0485.

LOST: GOLD CROSS AND chain, downtown, Dec. 16th. Reward. 382-6453.

LOST YOUR PET? HOMES wanted, found. SPCA. 383-0514.

HAVE YOU LOST YOUR CAT? Homes wanted. CPL. 598-5731.

LOST: LARGE GOLD CHINESE earring. 479-8048.

21 MALE HELP WANTED

ADVERTISEMENTS IN THIS CLASSIFICATION MUST COMPLY WITH THE BRITISH COLUMBIA HUMAN RIGHTS ACT SEE COLUMN 1

THE MUNICIPALITY OF SAANICH
LABOURER —
(FIRST AIDE ATTENDANT)
Pay Rate: $3.33 per hr.
(Plus differential of $20 to $25 mo. for Industrial Ticket)
This employee performs simple cleaning, sweeping and general housekeeping duties in and around the Municipal Yard while acting as First Aid Attendant in the First Aid Room or at nearby accident sites.
Applicants must have sufficient physical strength and stamina to permit proper performance of the above duties indoors or out. Personal habits relating to cleanliness and appearance must be compatible with the responsibility described. A valid Industrial First Aid Certificate is essential.
Saanich Application Forms are available from the undersigned and will be accepted until 5 p.m. Wednesday, December 29, 1971.
Personnel Director
Saanich Municipal Hall
770 Vernon Avenue
Victoria, B.C.

WE HAVE ATTRACTIVE OPENings for men who are interested in a banking career. Applicant should be eager to learn and capable of rapid advancement. Some business experience preferred, but not essential. Minimum education high school graduation. Reply stating age, marital status and experience, P.O. Box 1087.

ACCOUNTANT
OFFICE-MANAGER
Required immediately for large food processing operation. Location —Victoria. Duties include office management, accounting, credits, forcasts and projection. Member management team. Reply Victoria Press Box 686.

INTERNATIONAL DIRECT Sales firm is now offering distributorships in this area. Full advertising and training support. Offering challenging travel opportunities, bonuses, retirement, high commission. Phone Gary Ollen at 386-6223 Tuesday between 4-6 p.m.

IF YOU'RE GOING TO SELL life insurance you may as well be with the fastest growing company in Canada. We also have a top contract. Inquire at Monarch Life, 384-0584.

OPENINGS AVAILABLE FOR men interested in a business career. Consumer credit experience required. Apply Bank of Nova Scotia, 702 Yates Street, or 388-4441, Local 39.

CARETAKER
Furnished bachelor suite in return for caretaking of apartment block. Must be mature, clean and willing to work. References required. 477-6448.

INTERNATIONAL COMPANY REquires distributors for Vancouver Island. 477-1695 for an appointment only or send resume to Victoria Press, Box 669.

CARETAKER-MANAGER FOR 58 suite apartment required January 1st. Reply stating experience and references to R. W. Lineham, 3913 Bedford Rd., Victoria.

CARETAKER FOR 28-SUITE apartment block required January 1. Reply giving experience to Victoria Press Box 642.

EXPERIENCED JANITOR WINdow cleaner. Reply Victoria Press, Box 102.

25 MALE OR FEMALE HELP WANTED

ADVERTISEMENTS IN THIS CLASSIFICATION MUST COMPLY WITH THE BRITISH COLUMBIA HUMAN RIGHTS ACT SEE COLUMN 1

FULLY EXPERIENCED DESK clerk or receptionist for downtown motor inn. Good typing required. References. Victoria Press, Box 111.

WORKING COUPLE FOR 15-suite apartment caretaking, requested. Victoria West. Victoria Press Box 116.

MIDDLE-AGED COUPLE WANTed for caretaking of 58-suite apartment. Experience preferred. Victoria Press Box 115.

TWO EXPERIENCED PHONE men. Real good deal. Evenings, 384-6321; days, 385-2141.

PERSON TO SERVE AT BAR. Apply Taj Mahal, 1318 Broad.

25 MALE OR FEMALE HELP WANTED

OPPORTUNITY OF LIFETIME

You supply the desire for financial security.
We supply:
(1) Financial opportunity beyond compare.
(2) Travel (if desired), challenge, and recognition.
(3) International consumer products.
(4) Complete training (no experience needed).
Positions available:— From part-time to executive. For interview:—Phone Mr. Fleet, 382-9394 between 2-7 p.m.

MANAGER
International company expanding here and around the world. Excellent income and training. Husband and wife required for interview. Serious applicants only please. For appointment call 384-6911 between 6 p.m. and 8 p.m.

26 FEMALE HELP WANTED

ADVERTISEMENTS IN THIS CLASSIFICATION MUST COMPLY WITH THE BRITISH COLUMBIA HUMAN RIGHTS ACT SEE COLUMN 1

LAID OFF OR UNEMPLOYED come January? Full and permanent part-time positions available in direct sales field. Dealing with top consumer products. Basic 40% commission with excellent earning potential. Complete and extensive training provided. No investment necessary. Include short resume when replying to Victoria Press, Box 117.

AVON CALLING
"I LIKE BEING MY OWN BOSS. So I like being an Avon Representative. It's my own business. I meet people, I earn money, I succeed. Try it!" Call now for an appointment in your own home: Mrs. Burkinshaw, 384-7345.

RESIDENTIAL CONSTRUCTION firm requires for afternoons only, starting January 3, secretary. Work involves — checking invoices, coding, typing and general office work. Give complete information first letter. Victoria Press, Box 114.

BOOKKEEPER REQUIRED FOR aluminium manufacturing company. Interesting work for someone able to prepare books and maintain records to trial balance. Victoria Press Box No. 122.

ROYAL OAK AREA GARDEN supply firm requires lady for packaging and administrative work. Supervisory capabilities required. Victoria Press, Box 110.

EXPERIENCED CATERESSES wanted for part-time work. Pleasant working conditions. All equipment supplied. Phone 652-1673 for appointment.

WAITRESS WANTED, NO nights, Sundays or holidays. Apply in person only, mornings. Mr. Webb, House of Webb Restaurant, 646 Fort St.

CASHIER-BOOKKEEPER FOR local automobile dealership. Full particulars, training and experience to Victoria Press, Box 699.

IN GLANFORD-AGNES AREA, mature woman as occasional sitter for elderly invalid woman. $1 per hour. 479-5653.

WAITRESS WANTED, EXPERIence necessary. Apply to Mrs. Page, 9 a.m.-2 p.m. Scott's Restaurant, 650 Yates Street.

BABYSITTER FOR 1 AND 2-yr.-old, my home, weedays, starting mid-January. Cedar Hill-North Dairy area. 384-3948.

WANTED MIDDLE-AGED OR older woman for work in small rest home. Live in. Victoria Press Box 120.

GRADUATE NURSE FOR PERmanent afternoon shift. January. 383-2323, 8 a.m.-2 p.m.

EXPERIENCED HAIRDRESSER needed immediately, 384-3432, 9 a.m. to 5 p.m. any day except Tuesday.

SECRETARY WITH YEAR OR more general legal experience, good shorthand necessary. 385-8781.

29 SITUATIONS WANTED MALE

BOOKKEEPING, ACCOUNTING or clerical position desired by young man. Wish to relocate in Victoria. Presently employed. Experienced, reliable. Resumes on request. P.O. Box 233, Cassiar, B.C.

WIDOWS — PENSIONERS
Painting: interior, exterior Carpentry: Home improvements. Reasonable. Reliable. References. Free estimates. 592-3490

RETIRED RCAF VETERAN IN Victoria, experienced in sales, accounts-audit, security and personnel, requires secure position full or part time. Victoria Press, Box 688.

"NO JOB TOO SMALL"
Christian man needs work. Will clean carpets; yards and haul away. 384-2047 anytime.

BOOKKEEPER — ACCOUNTANT OR CLERICAL. RESUME, REFERENCES. 382-6225.

PAINTING ANY ROOM
$15 to $25. References. Available now. 386-0902.

MARRIED STUDENT REQUIRES part-time work. Phone 592-3736.

GARDENING, YARD CLEAN UP and interior painting. 592-6188.

30 SITUATIONS WANTED FEMALE

EXPERIENCED PRACTICAL nurse desires work with elderly person, private home. Will travel. Loving care. 383-4157, Room 226, mornings.

WILL BABYSIT NEW YEAR'S Eve, 6:30 p.m.-10 a.m. Breakfast included. $10 per child. Reliable. 385-0950, after 9 a.m.

RELIABLE GIRL WOULD LIKE babysitting job. Full or part-time Preferably Elk Lake area. 658-5360.

RECEPTIONIST REQUIRES part-time position. Some typing. 478-6372.

31 SITUATIONS WANTED MALE OR FEMALE

RELIABLE WELFARE MOTHers available for house cleaning. Welfare men need odd jobs. Victoria Self Help Society. 382-2034, 386-9846.

33 BANDS, MUSICIANS AND ORCHESTRAS

THE MUSIC MAN
Weddings, private parties, large or small. Pre-recorded music. Top sound equipment. Reservations 478-7481 evenings.

COMBO OR PIANIST AVAILable for parties, dances and weddings. 384-3704.

PHONE DAVE LAKE — rhythm organist, for receptions. Paragon Music, 385-5275, 385-7604.

WEDDINGS — STEREO TAPE music specialist. J. G. A. 478-2468.

36 BUSINESS SERVICES AND DIRECTORY

Appliance Repairs

Now in Victoria
PROMPT
EFFICIENT
DEPENDABLE
FACTORY SERVICE on ALL WESTINGHOUSE washers, dryers, ranges, refrigerators, dishwashers and freezers.
WESTINGHOUSE CANADA LTD.
382-1823

36 BUSINESS SERVICES AND DIRECTORY

Blasting

REASONABLE RATES—INSURED FREE ESTIMATES
J. A. Gould Contracting Ltd.
478-1153

Bookkeeping

BOOKKEEPING, COST AND payroll accounting, also business and office management experience, 382-1037 or 386-3501. Apt. F, No. 30 Douglas.

Books

POOR RICHARD'S USED BOOKS Bought — Sold — Exchanged 923 Fort. 384-4411. 106 W. Burnside

Bulldozers

INTERNATIONAL BULLDOZING Ltd. Loading, hauling, excavating and back filling. Top soil and gravel and fill. Land clearing. House wrecking and demolition. Landscaping. Special low rates. Phone Ollie 385-1661 anytime.

HENSON BULLDOZING LTD. Loading, hauling, excavating and backfilling. Gravel, topsoil and fill. Land clearing and burning. Specializing in subdivision development. Free estimates. Phone 479-4234 anytime.

JIM HENDERSON BULLDOZING 1971 Ltd. Excavating, land clearing, road building, D6 cat. 18' backhoe. 384-2114, 384-0120.

Carpenters

GUTTERS CLEANED AND REplaced. Additions, alterations, no job too small. B. Lidstone, 382-5526.

GENERAL REPAIRS, ADDItions and alterations. Estimates. G. C. LUNEY, after 6, 477-2470.

QUALITY WORK AT REASONable rates. Additions, renovations. Estimates, plans, Glover, 656-3745.

MERRY CHRISTMAS. HAPPY New Year, to all our past and future customers. Howard, 385-2943.

PANELLING, RUMPUS ROOMS, ceiling tiles, renovations, carports. Mornings and after 6 p.m. 477-8543.

RENOVATING, KITCHEN CUPboards, house framing, by hour or contract. 478-6267.

CABINETS, ALTERATIONS, REpairs, additions. Free estimates. 477-1492.

TIRDED OF INFLATION? ALL carpentry work, Jim 479-3642.

ROOF REPAIRS, GUTTERS cleaned, carpentry repair. 386-1827.

SMALL JOBS MY SPECIALTY Howie 478-4705

Carpet Cleaning

KARPET KARE
Rugs look "New" when we are finished. 385-8334, anytime.

Carpets and Linoleum

For immediate in-home service for samples and estimates of carpets, linoleum or tile call Bob Carrie, 382-5111. No obligation.
Standard Furniture Co.
737 Yates Street

—CARPET TREND—
Two-tone nylon shag $4.95 sq. yd. Also hard twists indoor-outdoor, sculptured, etc.
ALL AT BIG SAVINGS
Immediate Installation
EASY CREDIT
185 Langford St. 386-7501
(Just across Bay St. Bridge)

HOURIGAN'S
CARPETS and LINOS Ltd.
NYLON SHAG CARPET
(3 colors), installed, complete with under pad, sq. yd. $9.95
715 Pandora Ave. 386-2401

WAREHOUSE PRICES
Carpets, linoleum, and ceramics. Immediate installation on carpets sold from warehouse. Don't wait for your flooring, call us now. Mandel Interiors Ltd., 3995 Quadra, 479-7121.

B AND E FLOOR COVERINGS Limited. Carpets, linoleum, tiles and seamless floors. Free estimates. Satisfaction guaranteed. 3947A Quadra Street, 479-1617.

PARKER JOHNSTON LTD.
1314 Broad Street 382-9181

Cement

WEST COAST CEMENT FIN. All types of cement work, commercial and residential. Free estimates. 383-5715, anytime.

DEGENDT-BIRKETT
All types concrete work. Concrete cutting.
388-6960 385-5020

DRAINS — CEMENT — SEWERS
384-8306 Frank Politano 383-3493

Cleanup Service

HAVE LARGE TRUCK, WILL clean basements, attics, composts, etc. Gardening and any work you wish done. Very reasonable. John, 388-6049.

FREE ESTIMATES
Hauling, clean up yards, basements and repair work. Walter Hanson, 386-9618 anytime.

PROMPT AND EFFICIENT SERvice. Basements, etc., also window cleaning. Call Larry, 385-1931.

36 BUSINESS SERVICES AND DIRECTORY

Cleanup Service

LET ME CLEAN YOUR YARD, basement, garage and attic for the usuable articles or bottles or anything you wish to pay me with. I also do excellent gardening, landscaping, tree and hedge trimming. Car removal, house painting, roofing, and general maintenance. Gutter work, residential and commercial daily and weekly disposal service. Also will buy any article of use. Will move anything anywhere for very low fee. No charge for distance. Call "Ollie," 385-1661.

RELIABLE MEN WITH TRUCKS TO DO DOMESTIC OR COMMERCIAL CLEANUPS; daily, weekly, or monthly pickup. Local moving and cartage. Competitively priced, your satisfaction guaranteed. Free estimates. "LEN'S" SERVEWELL CLEANUP, 479-2858.

NO CHARGE AND UP
Two young responsible men have large truck. Basement, attics, composts, etc. Very reasonable. Butch. 386-7434 daytime, 386-8215 evenings.

WILSON'S CLEAN UP AND HANdyman Service. Basements, gardens, yards, painting, garbage disposal. General repairs and maintenance. Free estimates. Reasonable rates. Personal service. 382-4582.

$5 AND UP. HAVE LARGE truck. Phone Lloyd. 382-1020.

Contractors

SIMPSONS-SEARS

CITATION KITCHEN CABINETS
Let our planning and design experts plan your "Dream Kitchen." Superbly crafted cabinets in luxurious hardwood finishes. Phone for free no-obligation estimate.
When you remodel rely on the experts at
SIMPSONS-SEARS
388-9111

RENOVATING — SUNDECKS. Playrooms — General repairs. Homes designed and built by craftsman. Phone S. G. Harris, 652-1578.

TEAMBUILD, FROM KENNEL to Castle, General Contractors, professional designs and engineering. Call Harvey, 478-6268 or Mobile, Dial "0" ask for YK28560.

W. CAMPBELL LTD.
General Contractors
Building Consultants
479-3904

WE SPECIALIZE IN GARAGES, sundecks, sidewalks, as well as general house repairs and improvements 386-6935.

FARMER CONSTRUCTION
Design — Renovations
388-5121

Alterations — Repairs — Cabinets
WILLIAMS, BRAY AND WILLIAMS LTD.
853 CORMORANT ST. 386-7741

J.D. 450 CRAWLER LOADER for hire, $16 hour. Excavating, brush clearing, etc. 478-6212.

WHEN YOU PLAN TO HAVE AN addition, a house or a building, phone Alright Builders. 479-1160.

KOLENKO CONSTRUCTION LTD. 477-5314. All kinds. Alterations and renovation

RELIANCE CONTRACTORS. Roofs, gutters, drain tiles, painting. 383-0855.

G. H. WHEATON LTD.
Repairs — Alterations — 382-2159

Draperies

DEL INTERIORS AND MODERnizing. 1006 Russel St. 382-2151.

Dressmaking

DRESSMAKING, FORMAL AND bridal rentals. Party costumes. 28 Burnside Rd. W., 385-1542. Fashion Craft Shop.

ANN'S DESIGNING, DRESSMAKing, alterations, and remodelling. Reliable, reasonable. 386-9466.

Drywall

PACIFIC DRYWALL. FREE EStimates. 388-4850 or 383-7820.

Electrical Contractors

RESIDENTIAL REWIRING
Electric heating, appliances installed. Hydro financing.
BUCKLE ELECTRIC
479-3941 385-8082

McCOY ELECTRIC
New and Older Homes
Rewiring Expert—Electric Heating
386-0822 or 479-7561 Eves.

OLDER HOMES REWIRED — NO down payment. We finance through B.C. Hydro Plan.
EDDY'S ELECTRIC — 385-7666

Fencing

CHAIN LINK FENCING
—Free Estimates—
SIMPSONS-SEARS
388-9111

COMMUNITY SERVICES INFORMATION DIRECTORY

Adoption, Foster Care, Child Protection, Unmarried Parents
— Victoria, Oak Bay, Esquimalt, Saanich and Central Saanich 382-5121
— View Royal, Langford, Colwood, Sooke 478-5516
— Sidney, North Saanich, Gulf Islands 656-3941
Alcoholism 383-0415
Birth Control 384-0571
Cool Aid 383-1951
Crisis Line (24 hours) 386-6323
Christmas Bureau 386-8015
Day Care, Family and Marriage Counselling 382-5121
Emergency numbers, see the inside cover of the Telephone Directory:
Family Allowance, Old Age Security and Guaranteed Income Supplement 388-3631
Financial Assistance (Social Allowance and Supplement to Old Age Security):
— Victoria 384-0571
— Saanich 385-4451
— Oak Bay, Esquimalt, Langford, Colwood, Sooke 478-5516
— Sidney, Central and North Saanich, Gulf Islands 656-3941
Homemaker 382-5135
Legal Aid — Criminal 386-1465
— Civil 382-6111
Saanich Mental Health Centre 479-1602
Victoria Mental Health Centre 382-6111
Public Health (Pre-Natal, Well Baby, Immunization and V.D. Clinics; School Health Services; Sanitation Services):
— Victoria, Esquimalt 384-0571
— Saanich, View Royal 386-3251
— Oak Bay 598-3311
— Langford, Colwood, Metchosin 478-1757
— Sidney 656-1188
— Sooke 642-3123
— Ganges 537-5424
School Districts
Community Information Officer 592-1211
No. 61—Oak Bay, Esquimalt, Saanich, City of Victoria 592-1211
No. 62—Langford, Colwood, Metchosin, Port Renfrew 478-1781
No. 63—Rural Saanich, Central Saanich, North Saanich, Sidney 656-1111
Services for the Elderly 388-4268
Suicide Prevention 386-6304
Information on Community Health, Welfare, Recreational, Educational and Cultural Services 383-3133
Volunteer Bureau 383-4424
Environmental Centre (Environment 100) 477-8415
Published Daily as a Public Service

36 BUSINESS SERVICES AND DIRECTORY

Fencing

CHAIN LINK FENCING
D.D.P. ENTERPRISES—385-1512

PACIFIC FENCING, 592-4161
Screen block — Chain link — Wood

Furniture Refinishing

BEDROOM - DINING ROOM suites. Pianos like new. 383-5521, Alpha Finishers Ltd., Eves. 479-3640.

Gardening

DUTCH GARDENER. CLEANups, pruning, digging, free estimates. 384-5626.

Gutter Cleaning and Repairs

GUTTERING
Use our 20-year guaranteed white aluminum guttering.
SIMPSONS-SEARS
388-9111

EXPERIENCE GUTTER CLEANing, downpipe flushing, repairing, replacing. Reasonable. Markem, 384-0881.

CLEAN, REPAIR AND REPLACE gutters, roofing, down pipes, drain tile, wet basements. Phone anytime, 382-1101.

DRAIN TILES, WET BASEments, gutters, roofs, cleaned and repaired. Phone 385-6859.

5" CONTINUOUS GUTTERS. Enamelled. B.C. Aluminum. 479-3232.

Landscaping

BARKER LANDSCAPING
Rock work, patios, etc. Lawn specialists. Terms. 382-8323.

SALEM GROWERS LTD.
652-2973 652-3318

Masonry

QUALIFIED EXPERTS ON ANY masonry. Brick blocks, chimneys, shingling, etc. Free estimates. No job too small. Low rates. 385-8674.

BRICK, STONE, WOOD WORK. General maintenance. Drafty doors repaired. 598-4762.

BENITO BROS. MASONRY AND stonework. 386-0049, 385-7886.

FIREPLACES, CHIMNEYS AND repairs. Ron Henson, 478-1557.

Painters and Decorators

ISLAND DECORATORS
Painters Paperhangers
Spray Painters
Plaster Repairs
Convenient Time Payments
383-9059 Eves. 382-1479

CLARK AND PATTISON PAINTING CONTRACTORS LTD.
Brush or spray. Paperhangers. Texture and vinyl work. Will do all or part of any job. Paint store. BAPCO, GENERAL and PRATT AND LAMBERT paints, and rentals of all painters' equipment. Terms if desired. Phone 384-0443. 760 Bay St.

TED HILL-TOUT
A complete decorating service, interior and exterior — spray or brush — papering — store — terms. For careful work at reasonable prices, please call 598-4012.

BROTHERS PAINTING AND DECORATING
Free appraisals, color consultant. All types of painting. All types of repairs. Commercial, farm, residential. Lowest rates. Terms. Work guaranteed. 383-8312.

WIDOWS — PENSIONERS
Apartments, motels, offices. Interior-exterior painting. Prompt service. Low rates. References. Free estimats. 592-3490.

WEBB AND SON
384-6827 — Paperhanging, painting. Quick, clean, reliable. First-class workmanship. 30 years' experience Victoria. Terms if desired.

CARL ANDRIESSEN
Dutch Painter and Paper Hanger
Quality work for low prices.
1909 Duchess St. 592-4033

PAINTING AND DECORATING
Reasonable rates. Satisfaction guaranteed. Terms. 382-7885, 477-2473.

G. P. THOMAS PAINTING AND Decorating. Free estimates. 477-9280.

EXTERIOR AND INTERIOR Special low prices. For clean job. Phone Douglas, 477-5207.

KILGORE INTERIOR PAINTING. For immediate and excellent service phone 385-3262.

SCANDINAVIAN
Painters and Decorators—382-0713

PAPER HANGING, PAINTING. Tommy Harker. 383-3474.

Plasterers

COLEMAN PLASTERING LTD. Quality work, keen prices. Free estimates for stuccoing your older house. Ph. 598-3433.

FRED BLANCHARD AND SONS
Plaster, stucco, drywall
Repairs, our speciality
656-3638 656-4556

STUCCO, DRYWALL AND imitation granite stone. Stan Olson, 383-0897 after 5 p.m.

STUCCOING, PLASTERING
Alterations. Reasonable. 479-4779.

Plumbing and Heating

LEAKY TAPS, WATER LINES
Repairs, Renovations, New Work
Reasonable, easy terms
"NO JOB TOO SMALL"
Osborne Sales and Service Ltd.
386-7891

PLUMBING AND HEATING, REpairs, renovation, new and old work. Free estimates. 383-0792 or 382-1159.

S and M PLUMBING
New Work
Alterations Repairs
479-1312 Reasonable 383-9513

S. H. BROWN, 382-2747
Repairs. Remodelling — New Work.

Professional Services

PROPERTY MANAGEMENT
For experienced management of all classes of property
CALL PROPERTY MANAGEMENT DEPT.
MONTREAL TRUST
1057 Fort St. 386-2111

RESPONSIBLE "HANDYMAN" with mobile home, will care for interests and property for absentee owners. Prefer ranch type location. 642-3676.

Roofing and Siding

SIMPSONS-SEARS
ASPHALT SHINGLES
Supplied — Installed
Ask about our exclusive heavy duty 250-lb. Superlock, 15-year guarantee.
SIMPSON-SEARS
Roofing Materials
388-9111, Local 264.

VICTORIA ROOFING AND INSULATION CO. LTD.
All types of asphalt and cedar shingles.
"Garlock Shingles"
917 Fort St. 382-2331

ATLAS ROOFING. UNBEATABLE prices and work we are proud of. 384-2096. John Sipos, after 5 p.m.

PARKER JOHNSTON LTD.
1314 BROAD STREET 382-9181
"Roofing Victoria Since 1935"

Sewers

COMPLETE DRAIN AND sewer. 24-hour service. Free estimates. 384-2115.

Stamps and Coins

COIN COLLECTION
10-year accumulation Canadian. Includes proof-like sets. Rolls, singles, etc. All listed for you. $450 firm. Sold as lot only. No dealers please. 592-3303 for appointment.

Tailors

ALTERATIONS, REMODELLING tailored to measure. See Harold Lunde at The Highlander Men's Wear, 755 Yates 383-5412.

BRITISH CUSTOM TAILORS
Wishes Our Many Friends And Customers Season's Best
1311 Blanshard 383-263[illegible]

Tree Service

HOUSTON TREE SERVICE
Insured. Reasonable rates. Free estimates. 388-9515.

Classified—Victoria's Largest Proven Market Place — Where Your Articles Sell Faster! Cost Less to Sell — 386-2121

386-2121

36 BUSINESS SERVICES AND DIRECTORY

Cleanup Service

LET ME CLEAN YOUR YARD, basement, garage and attic for the usable articles or bottles or anything you wish to pay me with. I also do excellent gardening, landscaping, tree and hedge trimming. Car removal, house painting, roofing, and general maintenance. Gutter work, residential and commercial daily and weekly disposal service. Also will buy any article of use. Will move anything anywhere for very low fee. No charge for distance. Call "Ollie," 385-1661.

RELIABLE MEN WITH TRUCKS TO DO DOMESTIC OR COMMERCIAL CLEANUPS; daily, weekly, or monthly pickup. Local moving and cartage. Competitively priced, your satisfaction guaranteed. Free estimates. "LEN'S" SERVEWELL CLEANUP, 479-2858.

NO CHARGE AND UP Two young responsible men have large truck. Basement, attics, composts, etc. Very reasonable. Butch. 386-7434 daytime, 386-8215 evenings.

WILSON'S CLEAN UP AND HANDYMAN Service. Basements, gardens, yards, painting, garbage disposal. General repairs and maintenance. Free estimates. Reasonable rates. Personal service. 382-4582.

$5 AND UP. HAVE LARGE truck. Phone Lloyd. 382-1020.

Contractors

SIMPSONS-SEARS

CITATION KITCHEN CABINETS

Let our planning and design experts plan your "Dream Kitchen." Superbly crafted cabinets in luxurious hardwood finishes. Phone for free no-obligation estimate. When you remodel rely on the experts at SIMPSONS-SEARS 388-9111

RENOVATING — SUNDECKS, Playrooms — General repairs. Homes designed and built by craftsman. Phone S. G. Harris, 652-1578.

TEAMBUILD, FROM KENNEL to Castle, General Contractors, professional designs and engineering. Call Harvey, 478-6268 or Mobile, Dial "0" ask for YK28560.

W. CAMPBELL LTD.
General Contractors
Building Consultants
479-3904

WE SPECIALIZE IN GARAGES, sundecks, sidewalks, as well as general house repairs and improvements 386-6935.

FARMER CONSTRUCTION
Design — Renovations
388-5121

Alterations — Repairs — Cabinets
WILLIAMS, BRAY AND WILLIAMS LTD.
853 CORMORANT ST. 386-7741

J.D. 450 CRAWLER LOADER for hire, $16 hour. Excavating, brush clearing, etc. 478-6212.

WHEN YOU PLAN TO HAVE AN addition, a house or a building phone Alright Builders. 479-1160.

KOLENKO CONSTRUCTION LTD. 477-5314. All kinds. Alterations and renovation

RELIANCE CONTRACTORS. Roofs, gutters, drain tiles, painting. 383-0855.

G. H. WHEATON LTD.
Repairs — Alterations — 382-2159

Draperies

DEL INTERIORS AND MODERNIZING. 1006 Russel St. 382-2151.

Dressmaking

DRESSMAKING, FORMAL AND bridal rentals. Party costumes. 28 Burnside Rd. W., 385-1542. Fashion Craft Shop.

ANN'S DESIGNING, DRESSMAKING, alterations, and remodelling. Reliable, reasonable. 386-9466.

Drywall

PACIFIC DRYWALL. FREE Estimates. 388-4850 or 383-7820.

Electrical Contractors

RESIDENTIAL REWIRING Electric heating, appliances installed. Hydro financing.
BUCKLE ELECTRIC
479-3941 385-8082

McCOY ELECTRIC New and Older Homes Rewiring Expert—Electric Heating 386-0822 or 479-7561 Eves.

OLDER HOMES REWIRED — NO down payment. We finance through B.C. Hydro Plan.
EDDY'S ELECTRIC — 385-7666

Fencing

CHAIN LINK FENCING
—Free Estimates—
SIMPSONS-SEARS
388-9111

COMMUNITY SERVICES INFORMATION DIRECTORY

...er Care, Child Protection, ... Parents: ... Oak Bay, Esquimalt, Saanich ... 382-5121
...ral Saanich ... 382-5121
...yal, Langford, Colwood, Sooke ... 478-5516
...North Saanich, Gulf Islands ... 656-3941
... 383-0415
... 384-0571
... 383-1951
...4 hours) ... 386-6323
...reau ... 386-8015
...mily and Marriage Counselling ... 382-5121
...mbers, see the inside cover of ...one Directory:
...ance, Old Age Security and ... Income Supplement ... 388-3631
...stance (Social Allowance and ... to Old Age Security):
... 384-0571
... 385-4451
...y, Esquimalt, Langford, Col-...ooke ... 478-5516
... Central and North Saanich, ...ands ... 656-3941
... 382-5135
...Criminal ... 386-1465
...Civil ... 382-6111
...al Health Centre ... 479-1602
...al Health Centre ... 382-6111
... (Pre-Natal, Well Baby, Im-... and V.D. Clinics; School ...vices; Sanitation Services):
..., Esquimalt ... 384-0571
... View Royal ... 386-3251
...y ... 598-3311
..., Colwood, Metchosin ... 478-1757
... 656-1188
... 642-3123
... 537-5424
...ts
... Information Officer ... 592-1211
... Bay, Esquimalt, Saanich, ...ictoria ... 592-1211
...gford, Colwood, Metchosin, ...rew ... 478-1781
...ral Saanich, Central Saanich, ...anich, Sidney ... 656-1111
...the Elderly ... 388-4268
...ention ... 386-6304
...on Community Health, Welfare, ...l, Educational and Cultural
... 383-3133
... Bureau ... 383-4424
...ental Centre
...ment 100) ... 477-8415
...ublished Daily as a Public Service

...o Sell — 386-2121

Program Schedules for Tuesday

Programs subject to last minute changes by stations concerned.

CBUT 2	KOMO 4	KING 5	CHEK 6	KIRO 7	TIME	CHAN 8	KCTS 9	KTNT 11	KVOS 12	KTVW 13
	Flying Nun	Today	University; Santa	J. P. Patches	8:00	University; Santa			Cartoons	Stocks (7:00)
	Len Sampson	Today	Good Morning	Capt. Kangaroo	8:30	Good Morning			Capt. Kangaroo	Stock Markets
	Movie	Telescope	Good Morning	News	9:00	Good Morning			Lucille Ball	Stock Markets
Mr. Dressup	Movie	Telescope	Yoga	News	9:30	Yoga		Concentration	My Three Sons	Stock Markets
Holiday Film	Movie	Sale of Century	Holiday Film	Family Affair	10:00	Peyton Place	Electric Company	Hazel	Family Affair	Stock Markets
Giant; Helene	News	Hlywd. Squares	Giant; Helene	Love of Life	10:30	All About Faces	Meet the Arts	Jack LaLanne	Love of Life	Stock Markets
Sesame Street	Gourmet Show	Jeopardy	Peyton Places	Where Heart Is	11:00	Jean Cannem	Music Programs	Romper Room	Where Heart Is	Stock Markets
Sesame Street	That Girl	Who, What, Where	All About Faces	Search for Tmrw.	11:30	Jean Cannem	Sesame Street	Romper Room	Search for Tmrw.	Stock Markets
Bob Switzer	Bewitched	Distaff	Noon Show	News	12:00	News; Pete's	Sesame Street	Three on Match	Virginia Graham	Stock Markets
Luncheon Date	Password	Days of Our Lives	Noon; Movie	As World Turns	12:30	Place; Movie		To Tell Truth	David Frost	Stock Markets
Luncheon Date	All My Children	Doctors	Movie	Many-Splendored	1:00	Movie		Don St. Thomas	David Frost	Stock Markets
Family Court	Let's Make Deal	Another World	Movie	Guiding Light	1:30	Movie		Beat the Clock	David Frost	
Gourmet Show	Newlywed Game	Bright Promise	Movie	Secret Storm	2:00	Movie		I Love Lucy	Secret Storm	
Coronation Street	Dating Game	Somerset	Victoria Scene	Edge of Night	2:30	Mantrap		Addams Family	Many-Splendored	
Take 30	General Hospital	Dinah's Place	Take 30	Gomer Pyle	3:00	Another World		Tenn. Tuxedo	It's Your Bet	
Edge of Night	One Life to Live	Virginia Graham	Edge of Night	Dick Van Dyke	3:30	Anything Game		Speed Racer	What's My Line	
Paul Bernard	Love U.S. Style	Mike Douglas	Paul Bernard	Movie	4:00	Beat the Clock	Sesame Street	Flintstones	Cartoons	
Drop-In	What's My Line?	Mike Douglas	Drop-In	Movie	4:30	Flintstones	Sesame Street	Gentle Ben	Cartoons	
Alphabet Soup	Petticoat Junction	Mike Douglas	Bewitched	Movie	5:00	Bewitched	Electric Company	Gilligan's Island	Gilligan's Island	
Get Smart	News	News	Hogan's Heroes	Movie	5:30	Hogan's Heroes	Mister Rogers	Get Smart	Perry Mason	Movie
Good Life	News	News	News	News	6:00	News	Scuba Diving	Wild Wild West	Perry Mason	Movie
Hourglass	News	News	News	News	6:30	News	Civilisation	Wild Wild West	News	Movie
Hourglass	Exploration NW	Truth or Conseq.	Shirley's World	N.Y.P.D.	7:00	Hawaii 5-0	Civilisation	Dream of Jeannie	Bill Cosby	Bob Corcoran
Reach for Top	Christmas Carol	Nixon Day	Doris Day	U.S. Army	7:30	Hawaii 5-0	University Talk	Dragnet	U.S. Army	Bob Corcoran
Mary Tyler Moore	Jacques Cousteau	Nixon Day	Mary Tyler Moore	U.S. Army	8:00	Sonny and Cher	Supreme Court	Perry Mason	U.S. Army	Bob Corcoran
Carol Burnett	Jacques Cousteau	Vietnam Special	Carol Burnett	Hawaii 5-0	8:30	Sonny and Cher	Advocates	Perry Mason	Hawaii 5-0	Success Stories
Carol Burnett	Insect World	Vietnam Special	Carol Burnett	Hawaii 5-0	9:00	Odd Couple	Advocates	David Frost	Hawaii 5-0	Instant Holiday
Telescope	Insect World	Rock Concert	Telescope	Cannon	9:30	Ian Tyson	Black Journal	David Frost	Mayberry	Call of the West
Tuesday Night	Danny Thomas	Rock Concert	Tuesday Night	Cannon	10:00	Persuaders		David Frost	All in the Family	Project 13
Tuesday Night	Danny Thomas	Nixon - Heath	Tuesday Night	Golddiggers	10:30	Persuaders		News	Mission Imposs.	Project 13
News	News	News	News	News	11:00	News		News	Mission Imposs.	Telebid
News; Movie	Dick Cavett	Johnny Carson	News	Movie	11:30	News		Merv Griffin	Merv Griffin	Telebid
Movie	Dick Cavett	Johnny Carson	Movie	Movie	12:00	Movie		Merv Griffin	Merv Griffin	
Movie	Dick Cavett	Johnny Carson	Movie	Movie	12:30	Movie		Merv Griffin	Merv Griffin	

36 BUSINESS SERVICES AND DIRECTORY

Fencing

CHAIN LINK FENCING
D.D.P. ENTERPRISES—385-1512

PACIFIC FENCING, 592-4161
Screen block — Chain link — Wood

Furniture Refinishing

BEDROOM - DINING ROOM suites. Pianos like new. 383-5521. Alpha Finishers Ltd., Eves. 479-3640.

Gardening

DUTCH GARDENER. CLEANups, pruning, digging, free estimates. 384-5626.

Gutter Cleaning and Repairs

GUTTERING
Use our 20-year guaranteed white aluminum guttering.
SIMPSONS-SEARS
388-9111

EXPERIENCE GUTTER CLEANing, downpipe flushing, repairing, replacing. Reasonable. Markem, 384-0881.

CLEAN, REPAIR AND REPLACE gutters, roofing, down pipes, drain tile, wet basements. Phone anytime, 382-1101.

DRAIN TILES, WET BASEMENTS, gutters, roofs, cleaned and repaired. Phone 385-6859.

5" CONTINUOUS GUTTERS. Enamelled. B.C. Aluminum. 479-3232.

Landscaping

BARKER LANDSCAPING
Rock work, patios, etc. Lawn specialists. Terms. 382-8323.

SALEM GROWERS LTD.
652-2973 652-3318

Masonry

QUALIFIED EXPERTS ON ANY masonry. Brick blocks, chimneys, shingling, etc. Free estimates. No job too small. Low rates. 385-8674.

BRICK, STONE, WOOD WORK. General maintenance. Drafty doors repaired. 598-4762.

BENITO BROS. MASONRY AND stonework. 386-0049, 385-7886.

FIREPLACES, CHIMNEYS AND repairs. Ron Henson, 478-1557.

Painters and Decorators

ISLAND DECORATORS
Painters Paperhangers
Spray Painters
Plaster Repairs
Convenient Time Payments
383-9059 Eves. 382-1479

CLARK AND PATTISON PAINTING CONTRACTORS LTD.
Brush or spray. Paperhangers. Texture and vinyl work. Will do all or part of any job. Paint store. BAPCO, GENERAL and PRATT AND LAMBERT paints, and rentals of all painters' equipment. Terms if desired. Phone 384-0443. 760 Bay St.

TED HILL-TOUT
A complete decorating service, interior and exterior — spray or brush — papering — store — terms. For careful work at reasonable prices, please call 598-4012.

BROTHERS PAINTING AND DECORATING
Free appraisals, color consultant. All types of painting. All types of repairs. Commercial, farm, residential. Lowest rates. Terms. Work guaranteed. 383-8112.

WIDOWS — PENSIONERS
Apartments, motels, offices. Interior-exterior painting. Prompt service. Low rates. References. Free estimats. 592-3490.

WEBB AND SON
384-6827 — Paperhanging, painting. Quick, clean, reliable. First-class workmanship. 30 years' experience Victoria. Terms if desired.

CARL ANDRIESSEN
Dutch Painter and Paper Hanger
Quality work for low prices.
1909 Duchess St. 592-4033

PAINTING AND DECORATING
Reasonable rates. Satisfaction guaranteed. Terms. 382-7885, 477-2473.

G. P. THOMAS PAINTING AND Decorating. Free estimates. 477-9280.

EXTERIOR AND INTERIOR
Special low prices. For clean job. Phone Douglas, 477-5207.

KILGORE INTERIOR PAINTING. For immediate and excellent service phone 385-3262.

SCANDINAVIAN
Painters and Decorators—382-0713

PAPER HANGING, PAINTING. Tommy Harker. 383-3474.

Plasterers

COLEMAN PLASTERING LTD. Quality work, keen prices. Free estimates for stuccoing your older house. Ph. 598-3433.

FRED BLANCHARD AND SONS
Plaster, stucco, drywall
Repairs, our speciality
656-3638 656-4556

STUCCO, DRYWALL AND imitation granite stone. Stan Olson, 383-0897 after 5 p.m.

STUCCOING, PLASTERING
Alterations. Reasonable. 479-4779.

Plumbing and Heating

LEAKY TAPS, WATER LINES
Repairs, Renovations, New Work
Reasonable, easy terms
"NO JOB TOO SMALL"
Osborne Sales and Service Ltd.
386-7891

PLUMBING AND HEATING, REpairs, renovation, new and old work. Free estimates. 383-0792 or 382-1159.

S and M PLUMBING
New Work
Alterations 479-1312 Reasonable Repairs 383-9513

S. H. BROWN, 382-2747
Repairs. Remodelling — New Work.

Professional Services

PROPERTY MANAGEMENT
For experienced management of all classes of property
CALL PROPERTY MANAGEMENT DEPT.
MONTREAL TRUST
1057 Fort St. 386-2111

RESPONSIBLE "HANDYMAN" with mobile home, will care for interests and property for absentee owners. Prefer ranch type location. 642-3676.

Roofing and Siding

SIMPSONS-SEARS ASPHALT SHINGLES
Supplied — Installed
Ask about our exclusive heavy duty 250-lb. Superlock, 15-year guarantee.
SIMPSON-SEARS
Roofing Materials
388-9111, Local 264.

VICTORIA ROOFING AND INSULATION CO. LTD.
All types of asphalt and cedar shingles.
"Garlock Shingles"
917 Fort St. 382-2331

ATLAS ROOFING. UNBEATABLE prices and work we are proud of. 384-2096. John Sipos, after 5 p.m.

PARKER JOHNSTON LTD.
1314 BROAD STREET 382-9181
"Roofing Victoria Since 1935"

Sewers

COMPLETE DRAIN AND sewer. 24-hour service. Free estimates. 384-2115.

Stamps and Coins

COIN COLLECTION
10-year accumulation Canadian. Includes proof-like sets. Rolls, singles, etc. All listed for you. $450 firm. Sold as lot only. No dealers please. 592-3303 for appointment.

Tailors

ALTERATIONS, REMODELLING, tailored to measure. See Harold Lunde at The Highlander Men's Wear, 755 Yates 383-5412.

BRITISH CUSTOM TAILORS
Wishes Our Many Friends
And Customers Season's Best
1311 Blanshard 383-2632

Tree Service

HOUSTON TREE SERVICE
Insured. Reasonable rates. Free estimates. 388-9515.

36 BUSINESS SERVICES and DIRECTORY

Tree Service

MT. VIEW TREE SERVICE
Now is the time to
PRUNE
Excellent workmanship.
Topping, limbing, dangerous trees removed. Free estimates. Insured. 479-3873.

Upholstery

FURNITURE RE-UPHOLSTERY
For samples and free estimates in your home call J. Worden or G. Hodgson, 382-5111.
Standard Furniture, 737 Yates

DANISH UPHOLSTERY
Estimates — Delivery — Pickups
FREE
Phone 652-1591 Anytime

PETE'S UPHOLSTERY — FREE estimates. 20% off materials during November. 383-8959.

Window Cleaners

RELIABLE CLEANING SERVICE Residential and commercial. 383-0122.

38 TRAVEL

CENTRAL
CHARTER FLIGHT
INFORMATION

Year round continuous charters to Britain and most European countries. One-way flights to and from London, and relative return flights. Charter flights organized and arranged in detail for you, your group, club, church, union or company.
FOUR SEASONS TRAVEL, a division of Pacific Rim Travel Ltd., 212 Central Building, 620 View Street, Victoria. Telephone: 384-7108.

— VICTORIA'S FIRST —
CHARTER FLIGHT
INFORMATION OFFICE

CHARTER FLIGHT CONSULTANTS
323 Yarrow Bldg., Victoria
386-2485

SPAIN, TORREMOLINOS, COSTA DEL SOL. Delightful apartments, fully furnished and equipped with balconies facing the sea, and private beach. All facilities including maid service, $25 per week per person, 2 week minimum. Sept. '72. Low cost travel arrangements from Vancouver. FOUR SEASONS TRAVEL, 384-7108.

CHARTER FLIGHT
Information Centre
Listings of all charter flights. One-way flights to and from Europe. Also relative flights from Europe to Vancouver return.
Contact Vancouver 687-2321 or Suite 1105 - 736 Granville St. Van. 2, B.C.

PICADILLY TRAVEL SERVICE
Charter flight information. Lowest fares to Europe and U.K.
760 Broughton 386-3014

KANDID KAMERA
Passports, $1.98
383-9721

UNDER 26?
LONDON, $308. Travelworld, 382-3121

39 PERSONALS

COL. AND MRS. J. M. TAYLOR, 59 Cook Street, wish to advise our many local friends that for health reasons we will not be sending our usual Christmas greeting cards this year, but would like to wish you all a Merry Christmas and good health and good luck in the New Year.

WITNESSES ACCIDENT
(MARKET ST.)
Anybody seeing a dark colored car (Rambler) without headlights heading east on Market St. Friday night between 8-8:30 or witnesses accident, Market St.-Nanaimo St., please phone 479-6858. Very urgent.

WILL THE NORA AND JACK McMaster, formerly of Regina, who sent a Christmas card to me without giving a clue to their address, please call Jack H. at 592-2535. I should like to meet them.

MR. AND MRS. S. GRAHAM Field wish all their local friends, God's rich blessing this Christmas. Instead of sending cards, they are donating to the World Vision Pakistani Relief Fund.

SORRY FOLKS! NO CARDS OR Boxing Day party this year, instead I'm contributing to the Mason Trust Fund. A very Merry Christmas to one and all. Don Delaney.

DEAR DON AND JOAN: GOING riding at Hunter's Holiday Ranch was a ball. Kids stay there by day or week. Let's all go riding Christmas week or anytime.—Mary.

BILL AND CLODAGH SMYTH wish their friends a very Happy Christmas Season, in their name a donation is being made to the Christian Children's Fund.

TOM AND PEGGY GODFREY and Family wish all their friends a Merry Xmas and Happy New Year. In lieu of cards are donating to the Colonist 500 Fund.

WOMAN WITH 11-YEAR-OLD boy wishes to meet a decent man, 54 years or over. Object companionship. Victoria Press, Box 109.

ARNIE AND KAYE SMITH AND Family wish our friends a Very Merry Christmas and best wishes for the coming year.

RAJ, BUNCY, DANNY AND RAHvie Pagely, in lieu of cards wish Season's Greetings to our many friends.

THE BARTLETTS OF LEYNS Rd. extend to their friends Season's Greetings. Donation to the Cancer Fund.

DIANNA MEDD WISHES ONE and all at St. Joseph's Hospital a warm and happy Christmas and a healthier and wonderful New Year.

SEASON'S GREETING TO ALL my friends and customers from Toni Nauratil, Dominion Hotel Barber Shop.

SWINGING COUPLE WANTS TO meet other couples. Object parties, fun. Reply Victoria Press, Box 124.

SEASON'S GREETINGS TO ALL, from Mr. and Mrs. T. J. (Bill) Inkpen.

MAY AND FRANK DURKEE wish their friends and relatives Season's Greetings.

BOB AND SUE HANNAY WISH friends a Merrry Christmas. No more cards.

PREGNANT AND DISTRESSED? We can help you. Phone Birthright, 384-1431

ALCOHOLICS ANONYMOUS
If you have a drinking problem and want to quit, phone 383-0415.

39 PERSONALS

$500 REWARD, ANYONE SEEing, or knowing about, tampering with Wigmar construction site, 1205 Esquimalt, between 6 p.m. Dec. 13 and 8 a.m. Dec. 14. 388-9181.

40 BUSINESS PERSONALS

FAMILY COUNSELLING
Mr. Reg Clarkson, B.A., M.S.W., R.S.W., a private social work practice for marriage counselling, alcohol and youth drug problems Phone 384-0912.

BEAUTIFUL PORTRAIT IN your home by a professional photographer. Special price. Delivery guaranteed for Christmas. Call "Carl" right now 385-9030.

TRY SOMETHING DIFFERENT
Rent a water bed at the Sandman Motel, 39 Gorge Road East. Gift certificates are also available. For a reservation phone 386-8335.

HERBAL REMEDY TREATments available for all diseases. Contact your local herbalist, 819-A Broughton, back entrance or call 384-7842.

CLAIRVOYANT AND TRANCE Medium. Questions answered, advice given. Mrs. Payn-Jones, 386-3603.

PRIVATE INDOOR POOL AND sauna available restricted basis. Queen Victoria Inn. Information and reservations, phone 386-2812.

TEA READINGS. TUESDAY-SATURDAY, 2 - 4:30 p.m. Guvnor's Pancake House, 712 Yates.

VICTORIA HYPNOSIS CENTRE Ltd., 8-819 Fort St., 388-9722.

42 EDUCATION

ACCOUNTING AND BUSINESS MANAGEMENT
Thorough short-term course, may be completed without classroom work. Ideal for those seeking positions or promotion in bookkeeping, accounting or business management. I.C.S. Assn. Membership to grads. Free booklet, National College, 1707 Carnegie Crescent, Victoria. 383-1233.

TUTORING — PROFESSIONAL help by experienced teacher. French, Math. new and old method. 598-2331.

HIGH SCHOOL AT HOME. Canada's Leading School. Free booklet, National College, 1707 Carnegie Cres. Victoria 383-1233.

PETER PAN NURSERY SCHOOL, Colville Road area, Esquimalt, afternoon sessions. 383-6505.

60 FUEL

Wood

MIXED MILLWOOD
2½ cords $22 delivered. Phone between 9-5 p.m. 479-6452. Lowery and Young Trucking Ltd.

CORD BUSH WOOD, $18 A CORD (special for senior citizens). 383-9957 between 9 and 3:30. Evenings and weekends. 384-7437.

CORDWOOD FOR SALE, $20 A cord, delivered. 477-2769.

CUT ALDER FOR SALE. $14 PER load. 383-5805 after 6.

DRY ALDER, FIREPLACE wood, $25 a load. 160 cu. ft. 642-5960.

63 TIMBER

WANTED TIMBER STANDING or felled. Top prices paid. Ideal Sawmill Co. Ltd. 385-0441

WANTED: TIMBER
Houston Tree Service, 388-9515.

HAVE CHAIN SAW. WILL CUT. $2 hour. 658-8724.

65 BUILDING SUPPLIES

STEWART & HUDSON
Building Supply Centre

OZITE SALE!

WITH CUSHION FOAM UNDERLAY

Just Cut'n fit! Ideal for Cold Concrete or Wood Floors. 12' wide - 4 colours — Avocado, Marine — Blue — Green, Copper Bronze and Gold.
SPECIAL — per sq. yd. 2.59

PAINT BARGAINS
White Interior Latex — GAL. 3.99

BLACK and DECKER
¼" Drill 9.97
Jig Saw 14.97
7¼" Saw 24.97

NOTICE: WE WILL BE CLOSING AT 1 P.M. DECEMBER 24th. AND CLOSED ALL DAY DECEMBER 27th.

Open Saturday — 7:30-5:30
CHARGES — BUDGETS
386-3211
400 Gorge Rd. East
STEWART & HUDSON

ALUMINUM REPLACEMENT WINDOWS
Screens, screen doors and patio doors, from factory to you. Completely installed by factory-trained men. Takes only one day to complete job. Free estimates with no obligations.
SEAKREST INDUSTRIES
383-5205

LUMBER SHORTS
Bargain prices on 6 ft. lengths — 2x6, 2x8, 2x10, 2x12. See us for extra special prices on 8 and 10 ft. lengths. Good bargain prices also on 2x8 Util. Hemlock all lengths. Economy studs — good quality — 33c each. Slegg Bros. Lumber Ltd., 3955 Quadra, 479-7151.

CERAMIC TILE
Victoria's largest selection of genuine mosaic tile; 46 varieties. Fabulous Italian floor and wall tile; 8 varieties. Tiles priced from 39c to $5.40 per square ft. Free estimates and design suggestions. Contact Mr. Suddards, 386-2812.

Bay Concreteblock Co.
Concrete Incinerators $9.60
3022 Jutland 382-9436

13 ONLY, 20' TRUSS RAFTERS, 5-12 pitch, select material, $15 each or offers. Phone after 6 or all day Sunday. 658-5516.

USED RED BRICKS, SAND AND GRAVEL, OK TRUCKING CO. LTD. 760 TOPAZ. 386-3414.

WANTED: OLD CLAY BRICK, 100 or more. 479-7734.

65 BUILDING SUPPLIES

S. J. PEDEN LTD.

4x8 FIR PLYWOOD

	UNSANDED		SANDED
5/16	3.59	¼	4.25
⅜	5.66	½	6.95
¾	7.60	11/16	7.95

WALL PANELLING
4x8 cabin grade mahog. $2.89
4x8 colourtoned mahog. light $3.45
4x8 colourtoned mahog. dark $3.45
4x8 Walnut birch $5.75
4x8 Heritage elm $6.95

CEILING TILE — WHITE
12x12 and 16x16 — 64 sq. ft. carton $8.69

SHELVING
1x12 Spruce, lin. ft. .25

CABINET PLY SALE
4x8x¾ rotary mahog. L.C. $12.95
4x8x¾ sen. lumber core $21.25

Building a Camper or Trailer? Plans and all Materials in Stock at Reasonable Prices

8 TO 5 MON. THROUGH SAT.

S. J. PEDEN LTD.
2855 QUESNEL ST. 386-3464

why pay more?
yellow cedar for boat builders
4'x8' gyproc no. 1 white $2.35
4'x8' — ⅛ hardboard $1.49
4'x8' prefinished mahogany $2.79
glass cut while you wait
1"x6" s4s cedar lin.ft. .06
1x6 tongue and groove .07
1"x12" dressed shelving ft. .12
2" - 3" - 4" roof and sun decking
1"x10" ranch panel 100 lin., $11.50
1½"x10" forest siding lin.ft. .15
everything for the home plumber
corrugated plastic panels 5 colors
26"x8'—$1.75 26"x10'— $2.25
portland cement no. 1 $1.85
concrete drainage tile .16
fast courteous delivery at
langford building supply and hardware
open 7 days a week
940 goldstream ave. 478-1724

CUBBON LUMBER
4x8—⅝" Sanded Plywood 5.50
Totem Fire Logs (12 for 1.00
Presto Logs (Carton of 6) .90
Presto Logs 60 pcs. for 5.50
4x8—¾" Sen L/C Ply 21.95
4x8—¾ Walnut 2 Sides 27.95
We Cut Glass on Cook Street
25 pcs. 2x4 approx. 8 ft. Econ. 6.95
Plastic Gutter 3x4 per 12 ft. 2.35
4x8—¼ Waterproof Mahogany 6.95
4x8—Pre-Fin. Mahogany 2.79
¾x10 Cedar Siding lin. ft. .09
Cement—80 lbs. 1.85
4x8 Pre-Finished Hardboard 4.29
Reject Doors from 4.95
100 sq. ft.—2½" Fibreglass Insulation 5.99

CUBBON LUMBER
515 Alpha Street 386-3288
1720 Cook Street 384-8181

BUTLER BROTHERS
"Ready-Mix" Concrete

FREE ESTIMATES

Six days a week Delivery

BUTLER BROTHERS
2046 Keating Cross Road
652-1121

BUILDING?
See
COLUMBIA READY-MIX LTD.
for your Concrete, gravel and sand supplies.
For Free Estimates
Phone 478-1701
860 Attree Rd.
Open Mon. Thru Sat.
(6 Days)

SABOT KIT $37
Compost boxes $7.30
12'x30' carport (attached), approx. $177.50
12'x20' garage (plus roofing) $253
Table tennis sets, complete $30
Picket fence, 50' $33
All purpose garden shed, from $51
SAANICH LUMBER YARDS
3041 Douglas St. 385-2486
Night Phone 479-1423

LUMBER SALE—LUMBER SALE
2x4 — 2x6 — 2x8 — 2x10 — 2x12
At prices you can afford from $48 per FBM and up.
shiplap and Boards from $65 and up.
This is all new lumber, come and see for yourself.
Corner of Hilside and Bridge St.
385-0441
Free Estimates
7 a.m. to 6 p.m.
IDEAL SAWMILLS CO. LTD.
2735 Bridge St. 385-0441

SPECIAL DISCOUNTS
LUMBER — PLYWOOD
HOME BUILDING SUPPLY
220 ESQUIMALT RD. 382-2211
IMMEDIATE DELIVERY SERVICE TO ALL GULF ISLANDS POINTS.

4" CONCRETE DRAIN TILE, 18c. Daves Concrete, 670 Sumas 384-8744

70 MUSICAL INSTRUMENTS

FENDER CONCERT AMPLIFIer, 4-10" speakers, 90 watts, $325. 384-1756, 479-6786.

PIANO TUNING AND TECHnician and expert repair service. H. Williams, 385-2524 or 385-3119.

1970 MODEL HAMMOND T-100 organ, $1,995. Stuart snare and Crown drum set, $200. 477-3461.

WANTED, LARGE AMP WITH speakers, or swap 1970 70cc mini Enduro, 1,500 miles. 592-2637.

MUST SELL 12-STRING GUITAR, $65 and 5-string banjo. Call 386-8157, $50.

60 WATT PRACTICE AMP. AND 120 bass accordion. 477-8300.

NEAR NEW ELECTRIC ORGANS, $295. Greg, 386-8424.

PIANO TUNER—TECHNICIAN
NORMAN DUCKWORTH 383-3081

SET OF WHITE PEARL DRUMS, no cymbals. $150. 383-9124.

PRINCE UPRIGHT PIANO. ALL enquiries to 385-8587.

FRAMUS 12 STRING GUITAR and case, Heathkit tuner. 384-0740.

BRISCOE CHORD ORGAN WITH amplifier, $400. 478-2286.

70 MUSICAL INSTRUMENTS

SALE SALE SALE
EXAMPLES REG—NOW
Fender Stratocaster $525—$420
Block Raven Drums $180—$144
University Horns (ea.) $100—$ 65
Electrovoice Horns (ea.) $138—$ 95
Ovation guitar $489.50—$289
Rogers drums $986—$798
Premier drums $848—$676
Les Paul $610—$488
Fender twin amp $710—$568
Fender super amp $620—$496
90 Watt Garnet bass $439—$343
Same — 1 unit $269—$199
Guitar, amp., P.A., drum rentals
All popular music ½ price
Guitar lessons $2.50
TALISMAN MUSIC CENTRE
Open Till 9 p.m.
939 YATES 384-9222

If you're still THINKING about a CHRISTMAS present for the MUSICIAN in your family.

We have COMPLETE accessories for GUITARISTS and DRUMMERS. Feel free to CALL 598-3514 and we will be pleased to suggest something. If we don't have it we can advise you where to find it.
SOUND SOURCE MUSIC
2250 Oak Bay at Monterey
SAFE HOLIDAYS.
Wishing you a MERRY and A HAPPY

IN OUR WINDOW TODAY
Yamaki guitars $89.50
Farfisa home organ $999.00
Titano Accordion $495.00
Suzuki guitar No. 700 $ 34.95
Banjo Uke $ 14.95

B. PORTER MUSIC
1724 Douglas 382-9542

BUYING AN ORGAN?
Why not try
KIMBALL OR GULBRANSEN
The easy way to learn.

PARAGON MUSIC CENTRE
2508 DOUGLAS 385-5275
OPEN NIGHTLY 'TILL 9

PRICES INCREASE JAN. 1
4 only portable and console Wurlitzer electronic pianos finished in black vinyl, $699 and $799. Act now at this low price.
SCOTT PIANO AND ORGAN
612 Fort 384-4623

HALL-FAIRFIELD MUSIC CENTRE LTD.
Sales — Service — Instruction
728 FORT ST. 385-8342

NORHEIMER PIANO AND Bench, $395.
Thomas single keyboard organ with pedals $349.
REGINALD STONE
Open Evenings till 9 p.m.
1517 Quadra 383-0239

IDEAL FOR GUITARISTS
Raven Guitar, Tact Amp., and Honey Foot Pedal. Complete unit — $100.
592-1551 Evenings.

NELSON'S MUSIC CENTRE
Sales - Service - Instruction
1320 Broad St. 385-5231

ELECTROHOME ORGAN INVENtory final clearance, limited supply only. Acadian $599. Breton $699. Subject to prior sale. WOODWARD'S, MAYFAIR, 2nd Floor.

17 GOOD USED UPRIGHT PIanos including Heintzman, Steinway, Norheimer from $295 to $595.
Cec King's Piano Service
477-3918

YAMAHA — THE FAVORITE OF the world's leading musicians.
YAMAHA MUSIC CENTRE
384-9131 707 Fort

HAMMOND SPINET ORGAN, model M.100 series. In brand new condition. $1125, 478-7461 or 477-8928. Can be seen anytime

COMPLETE SET OF DRUMS, INcluding throne and sizzler, $200; lady's 120 bass Camerano accordion, $125. 479-4568.

65-WATT HARMONY AMPLIFIer, Roy Smeck steel guitar and hard carrying case, all for $100. 479-1464.

SWIVEL PIANO STOOL, CARVED walnut. Excellent condition. $25. Offers. 477-1605.

EKO CLASSICIAL GUITAR, $95. Rosewood. Ebony finger board, $150 new. 384-9796.

2-PICKUP GUITAR, TACT AMplifier, both excellent condition. Offers. 477-3601.

RCA VICTOR PIANORGAN, 60 bass. Perfect condition, $180. Phone 479-6982.

MUSIC AT ITS BEST
Rent to own (pianos—organs)
Gleeson Music, 707 Fort, 388-9632.

BUFFET ALTO SAX. BEAUTIful horn, used 5 hours, new $695, sell $490. 479-1720.

ARMSTRONG FLUTE, LIKE new. Complete drum set. 479-4387.

71 MUSIC TEACHERS

HALL-FAIRFIELD MUSIC CENTRE
PRIVATE LESSONS ON MOST INSTRUMENTS
728 FORT ST. 385-8342

77 MOTORCYCLES

SUZUKI — 1972

Largest Stock Ever!
Biggest selection of 1972 models on the Island.

— SPECIAL —
Winter Discounts!
Easy Terms

FREDERICK MOTORS
The Friendly Men
616 Queens Ave. 383-0823

CHRISTMAS SPECIALS
Complete Mini-bikes from $139.95
Mini-bike kits from $77.77
Briggs - Stratton and Tecumseh motors from $89.95
New go-carts $276
Parts and repairs, wheels, tires, clutches, etc.
VIC. LAWNMOWER HOSPITAL
834 Johnson 386-8338

BROOKLANDS MOTORCYCLES
Harley-Davidson — Honda
Greeves
937 Fort 383-5926

1971 BULTACO PURSANG; 1971 Saracen 125 trail; 1969 Suzuki trail. 479-7481.

PARTIALLY COMPLETED '70 Bonneville Chopper. Offers 477-5361.

BROOKLANDS MOTORCYCLES
Harley-Davidson — Honda
937 Fort 383-5926

WANTED
Wrecked motorcycles, all sizes, all makes. Ken, 386-8424 or 478-1182.

250CC HEINKEL FOR SALE, $250. 656-4349.

AJS, DUCATI, NORTON, SUZUKI
Frederick Motors Ltd.

77 MOTORCYCLES

P—E—A—R—S—O—N
MOTORCYCLE DIVISION

See the fabulous

H - O - N - D - A

Sparkling and gleaming

91 — H-O-N-D-A-S — 91
waiting for the
"Happy Honda Rider"

Select any color, model now at
W I N T E R
DISCOUNTS

Pearson will offer you discounts and trade allowances for the winter — that just can't be matched — anywhere!!

Why wait 'til Spring

FREE STORAGE
if you wish

91—91 — REMEMBER — 91—91
"HAPPY HONDA RIDERS"
AT XMAS TIME

Used HONDA used
WINTER PRICING

71 HONDA CB 450 Reg. $1100. Today $975
70 HONDA CB 450 Reg. $1000 Today $895
68 HONDA 450 Reg. $800 Today $695
71 HONDA CL100 Reg. $600 Today $525
67 HONDA 175 Reg. $450 Today $375
71 HONDA SL70 Reg. $425 Today $345
71 HONDA C70M Reg. $375 Today $285
71 HONDA Z50 Reg. $325 Today $245
68 HONDA 125, as is Reg. $300 Today $195
66 HONDA S90, as is Reg. $200 Today $110
65 HONDA 55 Reg. $150 Today $ 95

Vancouver Island's
Largest Motorcycle Dealer

1 YEAR GUARANTEE
on all new
MOTORCYCLES

ALL TRADES WELCOMED

EASY INSTANT CREDIT
Bank Terms Available
Every budget consideration

P—E—A—R—S—O—N

"World of Pleasure"
MOTORCYCLE DIVISION
3388 Douglas — 382-2222
9 to 7 — Sat. 'til 5:30
"Next to Red Lion"

"If you're not riding it
—DON'T RUIN IT"

Complete WINTERIZING, storage and spring tune-up from $29.95 all makes.
—no payment till Spring
—pick up arrangements

Over 30 USED BIKES from 60 cc to 750 cc from $95.

Many new 1971 models still left at savings up to $400 over 72 models.

Vancouver Isl. largest Inv. of PARTS and ACCESSORIES.

All at MULLINS MARINE SALES Ltd., 925 Yates—382-1928

Agents for
YAM — TRI — B.S.A. — BMW
—HUSKY—

'67 SUZUKI 250 X-6, TOTALLY rebuilt, very clean. $375. 384-2886.

LIKE NEW, HONDA 50. 75 ORIGINAL miles. $190. 382-6745.

1971 HONDA MINI TRAIL, NEW, $295. Greg, 386-8424.

78 BICYCLES

ROYAL OAK SPORTING GOODS
New Shipment
PEUGEOTS
Quality English 20" Hi-Rise
8 only $49.95
200 ten-speeds from $79.95
All accessories in stock now!
Easy parking — no crowds
TRADE-INS WELCOME
Open Mon. thru Fri. 9-9
Sat. 'til 6 p.m.
Royal Oak Shopping Centre

C. I. RINGER 10-speeds
23" Frame
IN STOCK NOW!
Special Xmas Price
of $79.95

VIC LAWNMOWER HOSPITAL
834 Johnson 386-8338

ONLY $10 DOWN
10-speed bicycles from $79.95. Fast-back coasters, $49.95 up. Lighing sets, $4.70 up. Many other accessories for gift ideas. Now in our 12th year. Mac's. 1508 Cook (at Pandora). 384-8670 anytime.

New shipment of
PEUGEOTS
Just in — Limited number
Open Mon. to Thurs. 'til 9
RUSS HAY BICYCLE SHOP
2542 Government. 384-4722

GIRL'S SKYLARK BICYCLE (suit up to 12), $25. 478-5747 after 5 p.m.

16" RED CONVERTIBLE BIKE, excellent condition, $25. Phone 652-3126.

3-SPEED MUSTANG. EXcellent condition, $35. Phone 478-6860.

10-SPEED FOR SALE. CARLTON Cobra. Good condition. $105. 388-5068.

BOY'S 19" FRAME BIKE WITH carrier, good condition, $30 cash. 386-1956.

RALEIGH GRAND PRIX 10-speed, $99.50; girl's CCM, $22.50. 1019 Blanshard. 384-3525.

RUSS HAY BICYCLE SHOP
SALES — SERVICE — REPAIRS
2542 Government 384-4722

GIRL'S STANDARD BICYCLE, excellent condition. $40. Phone 652-1891.

3 AND 10-SPEED, CLEAN, MEchanically sound, with extras. 478-2379.

BOY'S BICYCLE. PHILLIPS 3 speed rider. All chrome, $35 383-6241.

NEW LADIES' STANDARD BICYcle, cost $69.50, asking $50. 386-2809

MUST SELL MAN'S 10-SPEED bike, good condition, $60. 598-3230.

3-SPEED RALEIGH MUSTANG, $25 562 Toronto St. Good shape.

LADY'S CCM BICYCLE, HARDLY used. $35. 385-3557

GIRL'S 18" BIKE FOR 8-10 YR. old. $25. 592-2353.

BRAND NEW 10-SPEED, $85. PH. 477-1386

GIRL'S CCM BICYCLE, GOOD condition. $22. 592-6085.

BOY'S 3-SPEED PURPLE Hustler, good condition. 477-4762.

B.R.C 10-SPEED, NEW, EXTRAS, $125. Boy's C.C.M., $20. 477-1605.

78 BICYCLES

10-SPEEDS

ELIMINATOR— $79.95 $10 dn. $4 mo.
PIONEER— $89.95 $10 dn. $5 mo.
MONSHEE DE LUXE— $99.95 $10 dn. $5 mo.
B.R.C. DE LUXE— $99.95 $10 dn. $5 mo.

"HANDMADE FRENCH GITANE"
APACHE — $125 $15 dn. $6 mo.
DE LUXE — $135 $15 dn. $6 mo.

—1 YEAR WARRANTY on all units.
—All payments up to 2 years.

Vancouver Island's largest 10-speed selection (over 500 in stock).

MULLINS MARINE SALES LTD.
925 Yates St. 382-1928

PEUGEOTS!
Just Arrived
in time for Christmas

SALES WITH SERVICE
TRADES ACCEPTED

Large selection of most popular types bicycles and accessories.

ROBINSONS
1307 Broad St. 385-3429
42 Years Serving Victoria

GORDON'S SPORTING GOODS
1030 Hillside 382-5815

SALE SALE
Come in and see our large assortment of popular top quality brand 10-speeds sale priced for Xmas while stock lasts. Good stock of 5-speeds and 3-speeds also at reduced prices to compare. Terms available. Good stock of parts and accessories.
Open Mon.-Fri. 9-9 til Xmas

1971 GITANE 10-SPEED, USED only a few months. 383-0973.

80 BOATS AND MARINE

P—E—A—R—S—O—N
MARINE DIVISION

72 COBRA 72
J—E—T—S
See the all new exclusive Cobra Jet, now on display. 455 cu. in — 390 h.p. — over 60 m.p.h.
Complete from $5950

New COBRA New
all new for '72
In Stock
excellent color choice
15' CUSTOM — 16' DE LUXE
16' SUPER — 18'
17' — COMMANDER — 18'
17' — BOWRIDER — 17'

HERE SOON — the new
19' SUN CRUISER
19' AVENGER
19' MARK III Hardtop
plus all new
21' EXPLORER fly bridge
Factory fresh on the way.

DEC. SPECIAL
14 COBRA SS
Black diamond — tuft interior, metal flake exterior — custom carpet, mech. steering $1395
70 H.P. CHRYSLER
Long shaft, elec. start — CD ignition — alt. $1695
700 LB. EZ LOADER
De luxe — full lighting, tie downs $289
Hook-up battery cables, controls, steering.
Safety pkg. $150
Regular total $3533
DECEMBER! $2695

The ideal budget boat
Speed approx. 50 m.p.h.

U—S—E—D
14'6" BELL BUOY
40 Johnson Elec.
900 lb. trailer $795
15' GLEN "L"
1000-lb. trailer $695
17' LARSON LAPLINE
"Cabalero"
105 Chrysler — P.T., 2000-lb. trailer, P.winch — stereo, etc. $3750
19' MONK CRUISER
75 Johnson and 6 h.p., 2000 lb. trailer $2695
20' BERTRAM de luxe, 165 Merc cruiser, full top, etc.
Like new $6495

ALL TRADES WELCOME

EASY INSTANT CREDIT
Bank Terms Available
Every Budget Consideration

P—E—A—R—S—O—N

"World of Pleasure"
MARINE DIVISION
3388 Douglas — 382-2222
9 to 7 — Sat. 'til 5:30
"Next to Red Lion"

SEASON'S GREETINGS TO ALL

Open for Business
Every day except
December 24, 25, 26
24-hour Phone Service
For Your Convenience

Executive Yachts
NATIONAL PROPERTIES LTD.
Marine Division
2270 Harbour Road
Sidney, B.C.
656-1212 or 383-1233 (24 hr.)

SPENCER 31
FIBREGLASS SLOOP

Now on display. Completed to any stage of construction.

PHILBROOK'S SHIPYARDS LTD.
2324 Harbour Rd., Sidney
656-1157

BOSUN'S CHARTERS LIMITED

Just arrived from Sweden, the Albin twin diesel and gas engines. These reliable and economical units may be seen in our store and working in our charter boats at Clark Bros. Marina. Ideal for sail boats and smaller cruisers.

Box 2001 656-3421
SIDNEY, B.C.

1971 14' COBRA, NEW EASY-loader trailer, 50 h.p. Mercury with new single lever control, $2000 or best offer. 658-8752.

STAINLESS STEEL TUBING FOR pulpits and bow rails. PRODESTO MARINE, 546 Brookleigh Rd., 58-5271.

WANTED — MARINE RADIO telephone suitable for pleasure craft, 382-9513 days, 479-7197 evenings and weekends.

36' WEST COAST TROLLER, "Calvern", A-licence, 8,000 pounds plus capacity. Fully equipped. 642-5132.

SEE THE NEW NORTHER 25. 25' fibreglass sloop. 656-4356 evenings and weekends.

Bruce Lowther

ALL SORTS: The popularity of All in the Family, already No. 1 in the ratings, seems to be going out of sight. The first show in December drew 60 per cent of the U.S.-wide audience where a show is considered to be a success if it gets 30 per cent

The ratings also show Ironside's popularity has returned with its move back to Thursday while its Tuesday replacement, Nichols, is going down . . . NBC has bought the six-part Time-Life series Search for the Nile for showings at 7:30 Tuesdays starting Jan. 25. Should be a good one.

The FBI has become the first series renewed for the 1972-73 season, which will be its eighth . . . Sad news: Van Deventer, founder and main panelist on the old 20 Questions radio and TV quiz, has died at 68 in Colonial Heights, Va.

□

BUREAU OF USELESS INFORMATION: Saturday's answer — **Barbara Stanwyck** played a wife who helped Fred MacMurray murder her husband in Double Indemnity, and a wife whose husband, Burt Lancaster, had her murdered in Sorry, Wrong Number. How many crimes is that?

Today's question — Every Christmas time, I ask about Alastair Sim's 1951 **A Christmas Carol** movie (On Channel 12 at 5 p.m. Friday). Kindly name Scrooge's sister, the actor who played Marley and what the Cratchits had for Christmas dinner. Also, who played Cratchit? Answers Wednesday.

"On Dasher, on Dancer, on Ozzie and Harriet."

Tuesday Highlights

C-7:00 p.m. — The 1970 Victoria Jaycee Santa Ship goes to the Gulf and San Juan islands on Exploration Northwest — 4.

C-7:30 — Dickens' A Christmas Carol, in cartoon form — 4.

C-7:30 — An NBC News special on a day in Richard Nixon's life — 5.

C-7:30 — A CBS News special on the ills of the U.S. army — 7, 12.

C-8:00 — Again, the Cousteau hour obout octopi — 4.

C-8:00 — CTV repeats a Sonny and Cher variety special of a year or so ago — 8.

C-8:30 — NBC begins a two-parter on the reasons why the U.S. went to Vietnam. Part two is due Wednesday — 5.

C-9:00 — A special about the insect world — 4.

C-9:30 — Telescope visits Bernard and Barbara Braden — 2, 6.

C-9:30 — Brother Love, a gospel-rock group, in a one-hour concert — 5.

C-10:00 — Tuesday Night shows the work of the three UN secretaries general: Lie, Hammarskjold and Thant — 2, 6.

C-10:00 — Second showing of the Danny Thomas special with Ernie Ford, Anne Murray and many cameos — 4.

C-10:30 — A report on the Nixon-Heath Bermuda meeting — 5.

CABLE 10 — 7:00 p.m., a Victoria fire department Christmas special; 7:30, Colonial Williamsburg; 8:30, Project Travel; 9:00, Joyce Ham makes Christmas candles; 9:30, Outlook, with Helen Biernes.

Tuesday Movies

9:00 a.m. — Sun Valley Serenade (1941 musical). Ignore Sonja Henie, John Payne, Milton Berle, Joan Davis and everyone but Glenn Miller and the greatest big band at its peak — 4.

C-12:45 noon — Don't Panic, Chaps (routine 1959 English comedy) — 6, 8.

C-4:00 p.m. — Walkin' My Baby Back Home (poorish 1954 musical), Donald O'Connor, Janet Leigh, Johnnie Ray Walk on by — 7.

5:30 — Overnight Haul (suspenseless 1957 suspense), Richard Conte, Lizabeth Scott. Why do drivers fear celery? Because anyone can see celery stalks along the highway — 13.

C-11:30 — Ain't Misbehavin' (miserable 1955 musicomedy), Rory Calhoun, Piper Laurie. Fats Waller will swing in his grave; but then, he probably is anyway — 7.

11:50 — Four Bags Full (good 1957 French war tragicomedy), Jean Gabin, Bouvril. Today's best film by far — 2.

C-12:00 — Taggart (ragged 1966 western), Dan Duryea, Tony Young — 6, 8.

1:05 a.m. — Calcutta (1947 Alan Laddrivel). If I can make a joke about celery, why can't I do the same about a leek? — 12.

Tuesday Radio

8:00 p.m. — CBC Tuesday Night delves deeply into pacifism — CBU (690).

11:00 — Irwin Heffman returns to conduct the Vancouver orchestra in a concert of Brahms and Schoenberg music — CBU.

11:00 — Bush and Salon, the CBC Canadiana series, is all about Emily Carr — CBU-FM (105.7).

C — Color.

80 BOATS AND MARINE

Yacht Brokers
VAN ISLE MARINA LTD.
Tsehum Harbor
Sidney, B.C.
656-1138

WHAT ARE YOU GOING TO BUY YOUR BOAT FOR XMAS?
Maybe a clock, barometer, horn, bell, lamp, wind sock, or a glass holder, maybe something for yourself
at
SHIP CHANDLERS (McQuades)
1252 Wharf 383-1141

K AND C THERMOGLASS
EVINRUDE — OMC
VOLVO — PENTA
EZ LOADER
ALL BAY MARINA
Sidney, B.C. 656-3167
SALES — PARTS — SERVICE

MARINE SWEATERS
Seawolf and Icelandic. Norwegian Craftsmanship makes these the ultimate protection against wind and cold spray $29.95
at
BOSUN'S LOCKER
580 Johnson 386-1308

CANOE COVE MARINA
Yacht Brokerage
Sidney, B.C. 656-3915

'67 AIR COOLED 3½ VIKING, asking $60. 477-4881 after 4 p.m.

18' CABIN BOAT FOR SALE. 478-1150 after 5 p.m.

WANTED: OUTBOARDS, ANY condition. Cash. Darryl, 386-8424.

80 BOATS AND MARINE

17½' CELLO FINISHED BRANDLmayr cabin cruiser with anchor, life jackets, fire extinguisher, paddles, tachometer, 55 h.p. elec. Chrysler, 5½ Seagull. Almost new tandem heavy duty trailer. Offers to $2,300, Phone 658-5318.

XMAS SPECIAL
Cabin boat 24' Brandlmayr V-8 inboard-outboard; heads; stove; 2-man fibreglass lifeboat. Sleeps 5. Family boat in excellent condition. Muse sell for lack of time. $6,000. 246-3214.

FIBREGLASS MATERIALS
Resin $6.95 Gallon
Cloth — Acetone, matting

PELAGIC PACIFIC IND. LTD.
4 Huron St. 386-1811

JENKINS MARINE
Boat building, repairs, renovations, etc. in wood and f-glass boats. Boat hauling, bonded and licensed. 479-2244 477-1127

1958 CHEVROLET 283 ENGINE, complete with alternator, fresh and salt water pump and 1.5:1 Velvet Drive, $500. Can be seen operating. Phone 382-5441 business hours.

HARBOUR MACHINE LTD.
We are back in the propeller repair business. See us for quick, efficient repairs.
383-6555 31 Erie St.

WILL TRADE $15,000 EQUITY IN modern 4-bedroom, 3-year-old house in Nanaimo for gillnet or troller. P. Holopainen. Port Renfrew. 647-5565.

SMITH BROS. FOUNDRY AND MACHINE WORKS LTD.
632 Pembroke St. 384-1625

AL'S BOAT AND CAR UPHOLSTERY
10612 McDonald Park Rd., 656-3568

WANTED: 12 OR 14-FT. CARTOPper, good condition. 652-2654 after 6 p.m.

80 BOATS AND MARINE

COAST POWER

FOR HIM; FOR HIM; FOR HIM

A Special Christmas Gift and a Special Christmas Bargain

A FEW 1971 JOHNSON OUTBOARDS STILL AVAILABLE
4-h.p.—Reg. price $279. Christmas price $239
6-h.p.—Reg. price $416 Christmas price $355
40-h.p.—Manual, long shaft. Reg. price $904 Christmas price $775
40-h.p.—Electric, short shaft. Reg. price $991 Christmas price $850

SALES and SERVICE for: Johnson Outboards, OMC, Volvo-Penta, and Mercruiser Stern Drives. Hourston Glascraft K and C Thermoglass

COAST POWER MACHINES (1961) LTD.
382-8291
2520 Gov't. (Near Bay St.)

M M M M M M M M M M

MERCURY MARINE

FIBERFORM BOATS 14' to 24'

GIVE DAD A

BLACK BEAUTY

FOR XMAS

VICTORIA'S LARGEST DISPLAY OF MERC OUTBOARDS 4 H.P. TO 140 H.P.

MERCURY MARINE SALES and SERVICE
Cloverdale and Oak
385-1457

M M M M M M M M M M

CHRISTMAS GIFT SUGGESTIONS

Spark lighter	$ 1.50
75 lb. ice chest	$ 34.50
Hassock toilets	$ 21.95
Propane lights	$ 11.50
Dri-2-air (dehumidifier)	$ 3.50
12 V. Fluorescent lights	$ 19.95
Aqua Kem toilet chemical	$ 1.40
Intercoms	$ 16.65
12 volt water pumps	$ 21.50
25' water line	$ 4.00
Porta Potti toilets	$104.95
S.S. Sinks	$ 15.80
Hand pumps	$ 9.50
Pedestal table leg	$ 8.00
12 volt dome lights, From	$ 2.30
Catalytic propane heaters	$ 89.50

S. J. PEDEN LTD.
2855 Quesnel St. 386-3464

CHRISTMAS GIFT SUGGESTIONS

Compasses, 7 models from	$16.50
Speedometers	$18.95
Horns, from	$10.95
Lights, from	$7.25
Stern lights, from	$7.95
Cabin lights, from	$4.25
Hand spotlight, from	$9.35

Everything for the boater for Xmas

MULLINS MARINE SALES LTD.
925 YATES ST. 382-1928

OAK BAY MARINE SALES AND SERVICE
THERMOGLASS—STARCRAFT
COLUMBIA—BRITISH YACHTS BROKERAGE
EVINRUDE—OMC
VOLVO—PENTA
598-3393

BRITISH SEAGULL OUTBOARDS SALES — PARTS — SERVICE VIC. LAWNMOWER HOSPITAL 834 Johnson 386-8338

CHRONOMETER WATCH, BY Hamilton, U.S. Bureau standards. $225. 592-3224, weekdays.

41' TROLLER, FULLY equipped, 8-spool gurdies, 10,000 lb. capacity. 642-3615.

PETE'S TENT AND AWNING, boat covers and upholstery. Call 383-8959.

WANTED: LICENSED TROLLER, 28-36 ft. Victoria Press, Box 119.

CRUISING CAL 20 INCLUDING 6 Johnson. $400 or offer. 385-1040.

12' SLOOP, READY TO GO, $225. 386-2779.

92 SPORTING GOODS

SKIN DIVERS GIFT SUGGESTIONS. Divers knives, depth gauges, Rocket fins, goody bags, suit bags, spear guns, underwater lights, underwater camera cases for instamatic cameras. Large stock. Scuba Shop 832 Fisgard.

GORDON'S SPORTING GOODS 1030 Hillside Ave. 382-5815
SHOTGUN SHELLS — 25% OFF
Open Mon.-Fri., 9-9 'til Xmas

RAY'S SPORTS CENTRE CHARGEX 1692 Douglas — 385-6312

MUST SELL COMPLETE SET OF scuba gear, includes everything 386-7106 after 5 p.m.

Aquamaster 2-hose regulator, $40. Wet suit, 5'6", 136 lb. $10. Back pack, $10. 477-1260.

SKI BOOTS, SIZE 9, 52" SKI poles, used 1 season, mint shape. 477-8300.

92 SPORTING GOODS

GIFT SUGGESTIONS
Handcuffs $6; shooting glasses $6; mitts $4; slings $4; gun digest $7; cleaning kit $6; Silva compass $7; match box $1.50; blank gun $5; pellet rifle $14; powder scale $22; 36 cap ball $59; powder flask $12; replica hand guns $19.
Plus
Rifles, shotguns, pistols
ROBINSON'S
1307 Broad St. 385-3429

CAPITAL'S SKI CENTRE
—Salomon and Emery bindings
—Swallow glass and Koed skis
—Men's and Ladies' Nordica boots
—Children's ski sets and boots
—Toques, mitts, waxes, poles, goggles
CAPITAL IRON AND METALS LTD.
1832 Store St. 385-9703

ROYAL OAK SPORTING GOODS
Complete stock of Hockey Equipment
Toboggans $6.95 up
Hockey Goal Nets, $8.98 up
Easy Parking — No Crowds
Royal Oak Shopping Centre
Open Mon., Thru Fri. 9-9 Sat. 'til 6 p.m.
Royal Oak Shopping Centre

SPORTSMEN GIFTS!
Buck knives — Browning boots — Down-filled vests and bags — Bow hunting sets — Binoculars — Hardy reels — de luxe fishing sets — Much, much more.
ROBINSON'S 385-3429

GOLF CLUBS, BAG, CART, $60. Ph. 385-1928.

93 STOVES AND FURNACES

OIL FURNACE AND CONTROLS, 168,000 B.T.U., good condition, duct and fittings, $200. 385-4648.

OIL RANGE, SIEGLER HEATER, with fan, tank, stand. Best offer. 386-7801.

96 CAMERAS, SUPPLIES AND PHOTO FINISHING

SHOP

AND

COMPARE

ELECTRIC EYE has the best selection the best service the best price

ELECTRIC EYE has
the best selection
the best service
the best price

SHOP AND COMPARE
best selection
best service
best price

ELECTRIC EYE
1006 BROAD ST. 386-0333
Open 9 to 9 Mon. to Friday
9 to 5:30 Sat. — till Christmas.

SIMPSONS-SEARS
Feature of the Week
The DREAM Machines
by
CANON CAMERA
See the Canonet
Q1 2.8 — and Q1 1.9
with the CAREFREE FLASH system
388-9111, local 203

DO YOU HAVE ENOUGH FILM FOR THE HOLIDAYS? Better stock up now — for the widest choice in film at the lowest prices, Victoria photo Supply is the place to go. And when it comes to processing, we have
ONE DAY SERVICE ON COLOR PROCESSING
with BIG jumbo prints
12 exposure roll only 2.99
20 exposure roll just 4.49
(color negative film only)
VICTORIA PHOTO SUPPLY
Hillside Shopping Centre, 383-8831
and 1015 Douglas Street, 385-3458

HASSELBLAD FRANCHISE HEADQUARTERS
Stocking cameras and accessories. Bolex, Braun, Konica, Durst, Nizo, etc. Best photographic values.
VIDEO SOUND CRAFT
3615 SHELBOURNE, 477-3223

HILTON PHOTO SUPPLIES LTD.
Trans-Canada Highway
Chemainus
Vancouver Island's Finest Photo Supply Centre
Drawer 750 Ph. 246-3311

PRAKTICIA SUPER TL 50 MM F 1.8 Vivitar 2x tile converter. Hannimex 500mm mirror lens 349 mm coloured filters; gadget bag. $225 or best offer. 388-7742, between 5-7 p.m.

CASH PAID FOR USED CAMERAS, accessories, darkroom supplies.
— TRY US—
ELECTRIC EYE
1006 Broad 386-0333

AGFA 35 MM CAMERA BUILT-in light meter. Phone 477-4454.

97 FURNITURE

SAVE—SAVE—SAVE
CLEARANCE
DINING ROOM SUITES
Domestic and Imported
Spanish
French Provincial
Modern
ALSO
1 only dining room suite in French Provincial (antique finish) imported.
SAVINGS UP TO $400
Contact ART JOHNSTON
Continental Home Supply
851 Johnson 386-2450

DELIVERED BEFORE CHRISTMAS
CHROME KITCHEN SUITES
Many styles — large selection
FROM $59.50
ROYAL FURNITURE AND APPLIANCES
"THE BRIGHT RED WAREHOUSE"
733 JOHNSON 388-9021

DISPLAY FURNITURE ONE-THIRD OFF
2-Pce. Spanish chesterfield suite. Matching coffee and end tables. Call Jim, 386-2450. Eve. 382-6062. Continental Home Supply, 851 Johnson.

KILSHAW'S AUCTIONEERS
Buy — Sell — Appraise
1115 Fort 384-6441

LUNDS AUCTIONEERS
WE BUY AND APPRAISE
926 FORT 386-3308

PAY CASH AND SAVE
See Our Ad Under Miscellaneous
PANDORA FURNITURE LTD.
NEW AND USED FURNITURE
1050 PANDORA AVE.
383-6319

CHESTERFIELD AND CHAIR, French Provincial, like new, value $450. Will sacrifice $250. Coffee table, solid walnut, $25. Leatherette recliner, lounge chair, value $200. Sacrifice $100. 592-9516.

SEE OUR LARGE SELECTION of 3-room groups, bedroom, living room and kitchen from $399. Macdonald Furniture Mart, Pandora and Broad, 383-1171.

FURNITURE — CARPETS
Cleaned in your home
For free estimates call 382-5532
Ambassador Home Service

TURQUOISE 3-CUSHION CHESTERFIELD and chair. Excellent condition. $100. 479-7087.

HUB FURNITURE
Buy and sell good used furniture.
715 Johnson 384-6425

WE BUY YOUR FURNITURE, household goods, pictures, tools, etc. Best cash prices. 386-0462.

WHITE AND GOLD FRENCH provincial ornamental fireplace. $75. 477-8401.

BAYCREST DOUBLE BED, FINE quality, $24; china cabinet by famous maker, offers. 384-4498.

HOUSEHOLD FURNITURE FOR sale. 382-3990.

TELEPHONE BENCH LIKE new, $10. Phone evenings. 388-5828.

98 TV, STEREO, RADIO SALES AND SERVICE

RENT OR RENT TO OWN
Rent a 1971 color or black and white TV, Zenith or Electrohome. Lowest prices in town.
CITY CENTRE TV
3970 Shelbourne
University Heights Mall
477-6971 658-8385

Burglary returned merchandise to clear at fantastically reduced prices. Some damaged goods at unbelievable prices. Shop early for best selection.
QUADRA SERVICENTRE
3514 QUADRA 385-6422

15 LB. TURKEYS $879
and with each of our fine turkeys we'll give you, free, a new 26" Sylvania color console, Spanish cabinet, 96% transistorized with a full guarantee (on the TV). Free delivery and terms.
CONTINENTAL HOME SUPPLY
851 Johnson St. 386-2450

McINTOSH FABULOUS SOUND
See and hear the new McIntosh ML2M speaker systems for outstanding realism of musical reproduction.
VIDEO SOUND CRAFT
3615 SHELBOURNE, 477-3233

THE FAMILY XMAS GIFT
Many good used 3-way TV-radio stereo combinations at various prices. Kent's Ltd., 742 Fort, 383-7104.

STEREO CLEARANCE SAVE $200
One only: Dumont 60" walnut cabinet AM-FM, FM stereo. Garrard changer, full warranty. Terms and free Xmas turkey. Call Jim, 386-2450. Continental Home Supply, 851 Johnson.

HAVE PURCHASED SIMPSONS-Sears Silvertone colour TV. Wish to sell RCA 21" black and white console TV. Dual speakers. Walnut cabinet. Excellent condition. $75 592-3672

TV RENTALS
FROM $7.00 PER MONTH
A reliable rental service
MAIS FURNITURE
1821 Cook St. 385-2435

QUIET ENOUGH FOR THE apartment, more than sufficient power for the auditorium. Garrard turntable, Shure cartridge; Dynaco pre amp and amp.; Sony speakers; $295. 383-1849 after 5:30.

ADMIRAL COMPONENT stereo's. They are beautiful. Only $299.95.
ATLAS STEREO AND TV
763 Fort 385-2712

FLEETWOOD COMBINATION, 25" TV, AM-FM stereo, 8-track and recorder jacks. Good condition. 478-2775 after 5.

3-WAY STEREO IN GOOD CONDITION. $125. Roberts 450-A tape deck, ear phones, mike, tapes, $200. 383-5580.

SALES—SERVICE—TV RENTALS
AUTHORIZED PHILIPS DEALER
ELECTRON
100 W. BURNSIDE RD. 383-5432

23" LATE MODEL FLEETWOOD TV. Beautiful cabinet. Only $50 386-0710.

BLACK AND WHITE R.C.A. PORTABLE with stand; 19". Excellent condition, $50. 382-0836.

PORTABLE RADIO, RECORD player, 3-band, $70. Offers. 385-3151.

NEW TANBERG 1641X TAPE-deck and new RSC Santa Maria speakers. 642-3152 or 658-8781.

R.C.A. 23" TV, 5 years old. Owing to illness. used very little. $85. 382-2218.

FOR SALE, 19" RCA VICTOR portable TV set. Excellent condition. 388-7043.

STEREO RECORD PLAYER. Diamond needle. Lucite dust cover. New condition. $40. 478-6151.

19" ADMIRAL COLOR, NEW PICTURE tube. Excellent condition, $275. 478-4500.

A.G.S 19" COLOR TV, ONE year old, portable with stand, $400 or best offer 388-7482.

COMBINATION TV, BLACK AND white; stereo radio AM, FM, 23", $250. 592-1590.

Fleetwood 3-way combination radio, TV, stereo. Excellent condition. For quick sale, $75. 478-4500.

23" VIKING, EXCELLENT CONDITION, $50. 478-4500.

21" T.V. ON SWIVEL STAND. $30. 479-7955.

21" TV. WORKING WELL, FIRST $35. 386-0710.

98 TV, STEREO, RADIO SALES AND SERVICE

XMAS STEREO CLEARANCE
R.C.A. AM-FM stereo complete with speakers Reg. $169.95 now $128.88 1 Channel Master AM-FM stereo with built-in 8 track tape deck complete with speakers. Reg. $229.50 now $178.88 Sea-breeze record player amplifier with auxiliary input, 4 speakers, finished in teakwood. Reg. $229.50 now $168.88 1 Juliette 50 watt AM-FM stereo. B.S.R. British changer, 2 air suspension wooden enclosures in walnut on attractive record holding stand. Stereo headphones included. Reg. $299.50 now $238.88 1 only Spanish Mediterranean R.C.A. stereo, Garrard 2025 changer, 100 watt AM-FM tuner amplifier, 20 to 45,000 cycles. Reg. $499 now $448.88 1 only R.C.A. walnut lowboy stereo with same components as above unit. Reg. $428 now $388.88 1 only R.C.A. modular stereo complete with record stand, Garrard changer, 2 air excursion enclosures. Reg. $528 now $458.80 1 only 19" Sanyo color portable TV, fully reconditioned and guaranteed $288.88. 1 26" R.C.A. color walnut console TV, 1969 model completely rebuilt and guaranteed to clear $438.88 Large selection of tape recorders, casettes, transistors and clock radios to suit your Christmas budget.
QUADRA SERVICENTRE
3514 QUADRA 385-6422

RENT TO OWN
As Low As $20 Monthly
Have a "COLOR" Full Christmas
With a Color TV
from MAIS FURNITURE
Immediate Delivery
CALL NOW, 385-2435
1821 Cook St.

NOW OPEN
Sales and Service
VICTORIA'S QUALITY STEREO HEADQUARTERS
SPECIAL
WHILE THEY LAST
½ Price
on Stereo Headphones
$9.95, $14.95 and $24.95
CAV ELECTRONICS LTD.
Under the fabulous 700 block
758 Yates 388-6564
BEHIND FOSTER FURS

DOWNTOWN HEADQUARTERS
FOR
AMPEX
ELECTROHOME
HITACHI
RCA
ZENITH
SALES—SERVICE—RENTALS
KENT'S LTD.
742 FORT 383-7104, 383-3513

OLD STYLE TV RECORD player, TV in good working order, record player needs minor repair, $30. 383-2383.

GREGG'S TELEVISION AND RADIO SERVICE — 658-5487
Guaranteed repairs
Govt. Certified Technican

99 GROCERIES, MEAT AND PRODUCE

Merry Christmas
From the
Management and Staff
at
VICTORIA MEAT MARKET
625 Johnson St. 383-9234
"THE ISLAND'S LARGEST MEAT SUPPLY HOUSE"
Save On Christmas Meats for Your Festive Table

FRESH KILLED PLUMP FULL BREASTED TURKEYS 6—24 LB. (B" GRADE) 43c LB.
FULLY COOKED HAMS (MAPLE LEAF), (WHOLE OR SHANK PORTION) 55c LB.
PURE PORK SAUSAGE MEAT 39c LB.
EXTRA SPECIAL
PASTRAMI, VIENNA, CERVELAT, BEER SAUSAGE, PEPERONI 49c LB.
OVEN READY GEESE 8-13 LB. 67c LB.
HAM STEAKS, CENTRE SLICES 79c LB.
NO. 1 SLICED GOLDEN SMOKE SIDE BACON 45c LB.
BUTCHERS PRIDE PRIME RIB ROAST 89c LB.
SHORT RIB ROAST 69c LB.
FROZEN OVEN READY TURKEYS, 6—24 LB. ("B" GRADE) 39c LB

We carry a full line of fancy sausage and buffet style glazed hams, smoked shoulder hams, roasting chicken, ducks and geese.
Freezer Supplies at a Fraction above cost
We reserve the Right to Limit Quantities
PRICES EFFECTIVE
TUES., WED., THURS., FRI.
Congratulations to E. Olson, 301 - 666 Cook St., winner of this weeks 25-lb. freezer pack.

THE WAREHOUSE WHOLESALE Food Distributors, 47 Songhees Rd. First turn left — 100 feet past Johnson St. Bridge, and Oakcrest, 3475 Quadra. Prices effective Mon. Tues., Wed. Open to the public daily, 9 a.m. to 9 p.m. Open Saturday 'til 6 p.m. We reserve the right to limit quantities. Oven ready, all sizes, fresh turkeys, Grade A, B. lb. 49c; ¾ skinned, whole or shank half Christmas hams, lb. 49c; McColl's Mince-meat, giant 44-oz. jar, 79c; Wilson's Fancy Fresh Frozen green peas, 2-lb. cello bag, 39c; Realemon juice, large 25-oz. bottle, 49c; Nescafe Instant Coffee, large 10-oz. jar, 1.49; Pineapple sliced, Olympic, 19-oz., 2 tins 39c; Brussel Sprouts, fresh picked, a must for Christmas Dinner, 2-lbs. 49c; Coffee Mate Creamer, large 11-oz. jar, 69c; Peanuts (shelled ready to eat) 2-lb. cello bag, 89c.

THE B. WILSON CO. LTD.
MEAT DEPARTMENT
VARIETY MEAT PACKS
25 lb. $21.95
50 lb. $35.95
100 lb. $69.50
TOP RED BRAND BEEF
Cut and wrapped — Sides 71c lb.
FREE LOCKERS AVAILABLE
Budget Terms, 100% guaranteed
Open Monday-Friday, 9-5
536 HERALD ST. 382-3444

HARVEY'S MEATS
2709 Quadra 383-2031
Roast pork picnics 39c lb.
Pork Neck bones 19c lb.
Home cured hams, fresh local turkeys
Sides of pork 45c lb.

WILLIAMS QUALITY MEATS
Order your fresh local turkeys NOW. All sizes available, 49c lb. up.
795 Fort St. 384-1613

SHOP AT "THE WAREHOUSE" Wholesale Food Distributors, 47 Songhees Rd., first turn left — 100 ft. past the Johnson St. Bridge. Open daily, 9 to 9; Sat. till 6 p.

WESTERN MEATS
"Freezer Meat Specialists"
3553 Happy Valley Road
478-1621 Eves. 478-2820

APPLES
Macs, Spartans, Delicious, small 5c, larger 10c. 1820 Stelly's X-Rd. 652-1461.

ORDERS TAKEN FOR SUCKLING pigs for Christmas and New Year's; 479-3021.

ALBERTA MEAT MARKET
Beef sides, limited amount 65c lb.
1811 COOK ST. 383-3012

HAVE A FRESH LOCAL TURKEY this year from McColls Meat Market, 382-1611, 208 Menzies St.

KING APPLES. 30 LBS., $2.50. 6447 West Saanich Rd., 652-2863.

99 GROCERIES, MEAT AND PRODUCE

FIRBANK FARM
1180 ROYAL OAK
Fresh Vegetables and Eggs
Open Daily 9 a.m. - 5:30 p.m.

100 MISCELLANEOUS FOR SALE

Overstock of
Used
TV and Combinations
MUST CLEAR
ZENITH
ADMIRAL
FLEETWOOD
RCA
Some with new picture tubes.
FROM $29.95 UP
1 only Admiral 23" color TV, both with wood cabinets, modern styling. A great buy, each $399.95
NEW
Axminster type area rugs from $39.50
MAIS FURNITURE
1821 Cook St.
385-2435

THE TRADERS
WAREHOUSE

Electric ranges	$9.95 up
Vanity dressers	$19.95 up
New 9-drawer chest	$64.95
Easy washer	$39.95
Brown davenport and chair	$59.95
Gold rocker	$29.95
New tri-lite lamp. Reg. $100. NOW	$57.50
2-pce. green chesterfield suite	$129.95
5-pce. wooden kitchen suite	$49.95

715 FINLAYSON 388-6264

SEE THE NEW
TOSHIBA
ELECTRONIC OVEN
TILLICUM FURNITURE
and APPLIANCES
Hillside Shopping Centre
382-3331

STILL SEEKING? FOR SALE, many unusual and practical gifts, glassware, china, brass, silverware, antiques, clocks, colonial corner shelves, oak furniture, many collectors' items too numerous to mention. We may have what you desire at ATTIC CURIOS, 2516 Government Street.

PEOPLE'S TRADING POST
2510 Trans-Canada Highway
Open Sunday 1-6 p.m.
478-3933
"THE POST WITH THE MOST"

DESIGNER IS REFURNISHING and has entire contents of 1 bedroom apartment for sale. All items in excellent condition, sofas, chairs, oak dinette, lamps, tables, stereo components, color TV, etc., for appointment to view call 383-0973, between noon and 6 p.m.

SECRETARY BOOKSHELF $200; encyclopedia Britannica $95; 3-piece antique Victorian parlour room suite in mahogany upholstered in gold velvet and in beautiful condition $550. Several oil paintings; phone 386-8629.

PORTABLE WEBSTER COMpressor, complete. Fibreglassed 6 ft. skis with size 7½ Koflach Boots, snap in harness. Mossberg 22 with new scope, all in good condition. Phone 477-2709.

SINGER PORTABLE SEWING machine, $30; GE 4-slice toaster, new, $19; ½ horsepower electric motor, $30; 8-Dr. Seuss books, $5; 8-ply trailer tire and wheel, 14.5x7, $30. 385-6344.

ASH BLONDE WIG, NATURAL Curl home shampoo, plus accessories. Electric wall can opener. 384-0083.

WHITE TRILON 12X8 CARPET, $70. 598-2060 after 6 p.m.

LARGE BEAVER TABLE SAW with extension table, $145 or near offer; large Rockwell radial arm saw, $150 or near offer; large freezer compressor, offers. 652-2296.

CAST IRON FRANKLIN HEATer, fireplace, complete, $60. Servil propane refrigerator, 6 cu. ft., freezer compartment, regulator, large tank. $150. 598-1737.

EUREKA VACUUM CLEANER, attachments, as new. Grundig tape recorder. Voigtlander 35mm camera. Stereo 3-way combination. 479-1984.

2-DOOR COPPER TONE FRIDGE, stereo unit, car tape deck (8 track); Phillip's tape recorder; stereo record player and cement laundry tubs. 598-3266.

ALL-WOOL SCANDINAVIAN shag carpet, unusual design, 4x6, $50 or trade for oriental carpet. 383-1383, 385-1214.

WALK-IN COMMERCIAL fridge door and frame, 3'x6' (Alex Gair Manufacturer), $35. 386-3491, 8-5 p.m.

COWICHAN INDIAN SWEATERS, very large selection. Excellent Xmas gift. From $29.95. Cowichan Trading, 589 Johnson St. 383-0321

CHRISTMAS TREES. SCOTCH pine and fir. Bargain prices. Free delivery. Well's Low Cost. 3534 Quadra. 383-9931.

SAMSON DOMINION ELECTRIC carving knife. Used once. Solid state 8 cassette tape recorder, like new. Offers. 382-0172.

CHILD'S LARGE CRIP, COMplete. Best offer. Badminton racquet, steel shaft, used once. 592-6697.

KELVINATOR UPRIGHT freezer, $65. Refrigerator $35. Cafe booths, ideal for rumpus room or breakfast nook. $25 each. 388-7698.

2 YOUNG GIRLS' BIKES, $15 and $20; white figure skates, sizes 13-3, $4; white tap shoes, size 5½, $4.50. 479-4905, after 4.

ELECTRIC TRAIN, ALL ACCESsories, $70 or best offer. CO-2 pellet gun, good condition, $12. 28" bicycle, $15. 598-4851.

METAL DOLL HOUSE WITH pastic furniture $4 Also girl's party dress, orange lace, size 10, $5. 479-3053.

TRIANG TRAINS, DIESEL, steam, 60' track, transformers Meccano sets 592-0747.

KITCHEN TABLE 4 CHAIRS, 2 pairs ski boots, 1 pair skiis. Reasonable. 477-2803.

DAVE TAYLOR DECORATING
579 Gorge E. CENTRE 384-1914
—MIRROR SALE—

BUGY, FAIRLY GOOD CONDItion; beginners 2-wheel bike. 477-3039.

FREEZER, 20 CU. FT. 1 YEAR old 4 year warranty. $200. 656-2284.

FAIRBANKS MORRIS USED fridge, good working order, $30. 385-8816.

AQUARIUM ON STAND, 26 GALlon. All accessories. $40. Phone 477-2366.

GIRL'S IMITATION FUR COAT, size 10, mushroom color. Very good condition. 656-1037.

GENDRON BUGGY STROLLER. Dresser. Reclining lawn chair. Arm chair 384-3483.

EXTENSION TABLE, $75. GATE leg table, walnut, $75. Squirrel stole, as new. 598-4711.

825X20 TIRES, $25. 40" ELECtric stove, $40. Various states, $2. 386-0566.

PORTABLE TYPEWRITER WITH case. $20. Needs new ribbon. 479-1962.

VACUUM CLEANER IN GOOD condition, $21. 477-8737.

WESTINGHOUSE WRINGER washer, like new, $45. 477-5619.

2-year Health Spa membership. Value $384, sell half price. 477-5757.

ALMOST NEW VIKING WRINGer washer, 385-3909 evenings.

SEVEN CU. FT. G.E. FRIDGE, $27. 384-7813. All Temp.

100 MISCELLANEOUS FOR SALE

WOODWARD'S
CONGOLEUM
LINO RUGS
"Factory Seconds"
Choice of patterns
9'x10½', 9'x12', 9'x15'
CLEARANCE PRICED
— $7.88 to $12.88
DISHWASHERS
1—WESTINGHOUSE front loader, hardwood work top, "white", demo;
CLEARANCE PRICED
— $350.00 —
1—INGLIS — top loader, 2-speed, "Harvest Gold", cabinet slightly dented.
CLEARANCE PRICED
— $312.50 —
CARPET UNDERLAY
REMNANTS
Priced and taped

9x9 approx. Regal	$12.00
9x12 approx. Regal	$16.00
9x12 approx. Supreme	$22.00
9x12 approx. Royal	$32.00

779 PANDORA AVE.
386-3322, Local 216, 219

GIFT SUGGESTIONS
Gifts from 95c up. Oil lamps $1.25 to $4.95, dolls and stuffed toys 2 for $1.49, Fondue sets $3.95, Mod lamps 5 different colors $7.95, set of 6 wine glasses $4.95, electric fry pan $12.95, 20-pc. sets of china $6.95, sets of 4 glasses $3.49, Indian brassware from 95c and many more glass and china items ideal for Xmas gifts. Swivel rockers $35.50 and $99.00, recliners $89.00, platform rockers $46.50, tub chairs $66.50, 2-pc. chesterfields $89.00 to $334.00, hide-a-beds $179.00 and $189.00, convertos $78.50, Duncan Phyfe drop leaf extension table and 6 chairs $247.50 to $277.50, 9-pc. rock maple dining suite $498.00, oak dining suite 8-pcs. $249.00, round rock maple table and 4 mates chairs $199.00, mahogany console table and 4 chairs $219.00, 5-pc. kitchen suites $27.50 to $49.50, china cabinets $49.00 to $159.00, corner china cabinet $149.00, buffets $29.00 to $95.00, firescreens $12.95 to $29.95, fire grates $4.95, electric heaters $4.75 to $39.00, bedroom suites $139.00 to $499.00, chests of drawers $23.95 to $69.00, dressers $22.50 to $79.00, desks $21.95 to $54.50, 9x12 rugs $27.50 to $79.00, vacuums $22.50 to $39.00, carpet sweepers $6.95 to $11.95, bookshelves $12.50 to $49.95, cedar chests $59.00 to $89.00, telephone table and chair $24.50, two-door combination fridge-freezer $199.00, Kenmore clothes dryer $89.00, small fridge, ideal for bar $39.00, de luxe 30" electric range $199.00, white enamel garbage burner $49.00. Come in and look around, all prices clearly marked.
PANDORA FURNITURE LTD.
NEW AND USED FURNITURE
1050 Pandora Ave.
383-6319

HOME WORKSHOP SPECIALS

—Lathe - McDougalls — 8 ft bed. Fully Equipped. 1½ H. P. Rockwell Motor.	999.00
—Great Captain Power Hacksaw.	349.00
—Drill Press. (Ackland) Floor Model	399.00
—Delta Shaper. (With Motor)	269.00
—Band Saw. Beaver No. 3300 with motor.	399.00
—Drill Stand Bench Model with ¼ H.P. Motor	48.00
—Saw. Filing Machine (Foley 358-10) Saw Set Automatic Saw. Retoother. all New.	699.00
—10" Delta Unisaw. 1½ H.P. Delta Motor	449.00
—Jointer. Delta 6' ¾ H.P. G.E. Motor	279.00
—Drill. Complete with Stand. ⅝ Standard Drill Black and Decker	89.00
—Post Hole Auger. Model J.15 Complete Gas engine drive. (NEW)	179.00
—Radial Saw. Comet. 14"	349.00
—Planer 12" Complete with Motor.	349.00
—Bench Grinder. (Black and Decker) 1-3 H.P.	79.00

Call or view.
2980 Foul Bay Rd.
(Near Lansdowne)
or 592-9291

MEL'S MEL'S MEL'S MEL'S
CHRISTMAS SUGGESTIONS

Silver artificial Xmas tree and colored light reflector	$ 30.00
Mahogany record cabinet	$ 12.50
Hide-a-bed (orange)	$ 49.50
Brown naugahyde recliner	$ 79.50
Baby's crib, mattress (white)	$ 29.50
Double electric blanket	$ 12.50
Viking 30" electric range	$112.50

ALSO
Dolls, doll buggy, tricycle, child's wheelbarrow, records, baby buggy, TV, lamps, tables, etc.
MEL'S BARGAINS
823 Pandora Ave. 384-3152
Opposite B.C. Hydro
MEL'S MEL'S MEL'S MEL'S

TWO FRIDGES, ONE UNDER-counter bar fridge. Girl's skates, sizes 5, 8½, 10, boy's 6½. Traditional lamp. Cassette tape recorder. Car radio. Movie camera. Danish paper or plastic hanging lamps. Double cement laundry tubs. Or will exchange for 4x8 pool table. 598-3266.

A.B.C. ELECTRIC — 382-7221
New and rebuilt appliances, Vacuum cleaners, polishers, etc. One-year warranty. Good selection. Reasonable prices. 821 Fort.

DRUM SET (YAMAHA); GIRL'S skates, sizes 2, 5 and 9; men's CCM skates, size 11; girl's boots, size 5; Duo-therm heater, hot water tank; sink. 477-4476.

PICTURE FRAMES, SIZE 26X31, gilded in 2 sizes on each frame. All are 75 years old and in good condition. Also other larger frames in leaf design. 382-1862.

18"-WHEEL TRIKE, 14"-WHEEL trike; high chair; commode; rocking chair; small chair; doll buggy; all in good condition, Call 386-0718 after 9 a.m.

DIAMOND RING; CHESTERfield and chair; older electric stove, good working order; chests of drawers; kitchen table and chairs; bookcase; 478-4950.

WE SERVICE WHAT WE SELL plus all other makes. Guaranteed work. Reasonable rates. PATTERSON APPLIANCE SERVICE, Div. of C. Tayler Ltd., 383-2324.

HEATHKIT BROADCAST AND 3-channel short wave radio, $40. Electronic flash unit, $25. 4x Weaver 22 scope and mount, $15. 642-3246.

BLOW YOURSELF UP
1½x2' from photos, negatives, or live (no sitting fee), $5. Copies $3.50. The Poster Factory, 1322 Government Street.

MILLS PAINT SALES
3172 DOUGLAS
383-8412

ALF BECKER AND SONS
SAW SHARPENING AND SKATE SHARPENING
2981 Tillicum 384-6414

EXCELLENT CHRISTMAS GIFT to use all year long. Victoria Diner's Tickets, $7. Call 382-1510 or 592-2662 for free delivery.

PHILIPS ALL TRANSISTOR stereo Continental "401" 4-speed tape recorder. Cost $500, sell $185. 477-3781.

BUY ONE CANDLE AT THE regular price get one free on purchases over $2.50 at 601 Nelson, Esquimalt.

BASEMENT SALE. EVERYthing from A-Z. Courtesy coffee will be served and snacks sold too. Phone 656-4192 anytime.

LEFT FROM CONTRACT — ALL new carpeting . . . Save!! 386-3658 after 5:00.

LADY'S WINTER COAT, SIZE 16 478-4938.

100 MISCELLANEOUS FOR SALE

SIMPSONS-SEARS
LAWNMOWER AND
OUTBOARD MOTOR
TUNE-UP
and REPAIR SERVICE
Winter Special

HAND Mower Sharpening	$5.95
ROTARY mower — tune-up and sharpening	$12.95
REEL power mower tune-up and sharpening	$17.95
REEL power mower sharpening (only)	$9.95
ELECTRIC mower — Checked and sharpened	$9.95

All Parts Required Are Extra
Call 388-9111 for FREE PICKUP WINTER STORAGE and SPRING DELIVERY
SIMPSONS-SEARS GUARANTEE
Satisfaction or Money Refunded

STEWART & HUDSON
BUILDING SUPPLY CENTRE
MIRROR BARGAINS

50"x28" CRYSTAL with bevel edge	$15.99
16"x48" CRYSTAL	$7.99
42"x28" CRYSTAL	$11.99
16"x46" PLATE	$9.99
42"x28" PLATE.	$17.99

PLUMBING BARGAINS

16"x18" Stainless Sinks	$17.99
18"x20" Stainless Sinks	$17.99
1 only 19½"x24" White Kitchen Sink	$44.88
2 only 5-Sand Tubs with slop proof bottom	$58.88
White Oval Vanity basins	$16.99
25" Wide Marble Sink top	$29.99
31" Wide Marble Sink top	$34.99
37" Wide Marble Sink top	$39.99
20-Gal. Electric Hot Water Tank	$69.99
1 only Aqua Marine Vanity Basin	$11.88

PING PONG TABLES

2-Piece Top — 5'x9' ½" Particle Board — Pr.	$8.99
Deluxe — Green with lines — Pr.	$19.95
¾" Plywood Base—Set	$9.95

GIFTS FOR HIM

¼" Black and Decker Drill	$10.88
Black and Decker Jig Saw	$15.88
7¼" Black and Decker Saw	$29.95

Open Saturday — 7:30-5:30
CHARGES—BUDGETS — 386-3211
400 Gorge Rd. East
STEWART & HUDSON

LOST YOUR KEYS?
Burglar proof your home or business now! Have your lock combination changed. Locks, door chains, safes for sale.
PRICE'S SAFE AND KEY SHOP
847 Fort St. 384-6221

STOCKING FILLERS FROM SUNbeam Appliance Co. Bacon Cookers, $2.69. Oster hair curlers, $4.95. Corn popper for the family, $7.95. Fisherman's barometer, $13.50. Electric heating pad for those sore muscles and aching backs, $5.95. Electric egg cooker and poacher, cooks eggs the same every time, $22.98. Electric blankets, slight defects in cloth, $19.95-$24.95. Sunbeam Appliance Service Co., 912 Pandora Ave. 383-8543.

ROBINSON'S GIFT CHECK LIST
Wagon — scooter — tobaggan — skates — Darts — ping-pong — football — pellet gun — baby back packs — Wieder weightlifting sets — pool cue — golfers gift pack — tennis
Much, much more
1307 Broad St. 385-3429

CHRISTMAS SPECIALS

Complete Mini-bikes from	$139.95
Mini-bike from	$77.77
Briggs-Stratton and Tecumseh motors from	$89.95
New go-carts	$276

Parts and repairs, wheels, tires, clutches, etc.
VIC LAWNMOWER HOSPITAL
834 Johnson 386-8338

PLEXIGLAS SHEET, ROD AND tube, for your home projects—for Christmas gifts, etc. Fun to work with, a unique and beautiful material which you can easily master. Industrial Plastics Ltd., 2105 Douglas. 386-1477.

MIDNITE BROWN BEAVER FUR COAT AND HAT TO MATCH WITH NATURAL OFF-WHITE MINK COLLAR, SIZE 12-14, AS NEW. COST $1300. ASKING $650. PHONE 592-7641 AFTER 6 P.M.

END-OF-YEAR SAMPLES OF exclusive lines of suede and sheepskin jackets and coats, from Importing Co. Wholesale price range from $55-$98. Also washable sheepskin rugs, $12. All colors. 658-5479.

MODERN KROEHLER CHESterfield and chair, dark copper, good condition; vinyl stair runner, medium beige; double mattress and spring; tri light and lamps. 477-4762.

XMAS TREES
$1.49 to $2.95
Shop for your tree under cover, also Christmas plants etc.
MATTICKS FARM
5325 Cordova Bay Rd.

MELTON MOWBRAY OR LARGE pork pies, mince tarts, plum puddings, Xmas cakes — light or dark and cherry cakes, 479-2424. Orders delivered of $5 or over.

CANVAS TARPAULINS SALE
Largest selection, lowest prices
VICTORIA TENT and AWNING
831 Fisgard St. 382-5215

ELECTRIC TRAIN, ALL ACCESsories, $70 or best offer. CO-2 pellet gun, good condition. $12. 28" bicycle, $15. 598-4851.

STILL TIME TO ORDER TRI-Chem liquid embroidery for Christmas gifts. Phone Doreen Rosenthal. 652-2514.

CHRISTMAS TREES, ALL KINDS. Delivered. Holly, well berried, dipped. 598-3141.

2 HAND-KNIT PONCHOS, 1 green, 1 multi-mauve. $25 each. 383-6665.

LADY'S SHEARED RACCOON jacket, excellent condition. 598-2289.

CHRISTMAS TREES, ALL KINDS. Delivered. Holly, well berried, dipped. 598-3141.

PFAFF AUTOMATIC SEWING machine in walnut cabinet, new condition. 592-9448.

STEREO TAPE RECORDER $100. Road race set $30. Both excellent condition. 598-1282 after 5 p.m.

KENMORE VACUUM CLEANER, as new. Good condition. $24.75. 1268 Reynolds.

ELECTRIC BLANKET, ELECtric knife, coin sets. '67-'71. 477-3575.

BUSHIEST XMAS TREES IN town, 3990 Shelbourne, next to K-Mart.

MUSTANG BIKE, $25; RECORD player, $20; mini dishwasher, $35, 388-4184.

OUTDOOR INCINERATORS
Ready to use, 45 gal. drum $4.50, free delivery, 383-1328

CLOSE OUT SALE OF MEN'S clothing, half price. The Bazaar, 1317 Broad.

NEW GENUINE, BEADED BUCKskin jacket, size 36, $65 or nearest offer. 383-7769 or 388-4184.

ROYAL OAK HOBBIES
Open till 9 p.m. till Christmas. 479-7814.

GOOD USED APPLIANCES
VAN ISLE VARIETY
945 Kings 384-4336, 383-0206.

BEAUTIFUL 14X10 ROSE INDIA rug, as new, $375. 382-4946.

INCINERATOR BARRELS, $3 each. 478-6212.

GENDRON POOL TABLE AND accessories, $135. 477-3996.

100 MISCELLANEOUS FOR SALE

EATON'S
WAREHOUSE
SALES
749 VIEW STREET
ALL ITEMS SUBJECT TO PRIOR SALE

3 ONLY — New 3-pce. walnut finish bedroom suite, dresser with tilting mirror, radio headboard bed. SUITE	$119.95
1 ONLY — New French Provincial desk, lift up vanity top with mirror	$49.95
1 ONLY — Used 3½ h.p. outboard Viking motor	$99.00
NEW Recliners, vinyl covered, various colors. EACH	$79.95
NEW High Back Maple finished rockers. EACH	$44.95
NEW hostess chairs, each	$17.95
1 ONLY — Used Electrohome color TV	$399.95
1 ONLY — Used RCA black and white TV	$119.95

SHOP DAILY 'Til 9:30 p.m.
MON. through SAT.

COMPANY FOR XMAS?
and your floors
LOOK TERRIBLE!
CARPET an entire living and dining room (average size) with beautiful
2-TONE NYLON SHAG
FOR $200
(underlay and labor included)
INSTALLATION
GUARANTEED
BEFORE XMAS
90 Days to pay with NO INTEREST
MANY OTHER CARPETS AT SIMILAR SAVINGS
—CARPET TREND—
"FREE ESTIMATES"
185 Langford St. 386-7501
(just across Bay St. Bridge in Vic West)
Open till 9 p.m. until Xmas

X X X X X X X X X X X
EATON'S
WAREHOUSE
STORE
749 VIEW ST.
Remember You Can Budget Charge Through Our Customer's Accounts Office, 3rd. Floor
X X X X X X X X X X X

SLACKS
Casual or dress, checks, stripes, plain from $12.95
Sports Jackets
Patterned for tastes from quiet to bold. Checks, stripes or plain. Single or double.
$45
LES PALMER LTD.
714 View 382-2825

GIFT IDEAS!
ULTRAVIOLET LAMPS
One each of different models $22.75 to $62.75.
1971 BOOK
"Rockhounding and Beachcombing on Vancouver Island"
$2.75
(here, and at bookstores)
THE ROCKHOUND SHOP
For all rock-hobby items and genuine-stone jewelry. 388-5341. 850 Tolmie, (near Mayfair Centre) Closed Mon., open Fri. to 9 p.m.

SAVE ON
CHRISTMAS TREE
DECORATIONS
Boxed sets of several different sizes
Reg. 89c box 69c
SPENCER'S STORES LTD.
1110 Govt. St. "Downtown"

MACHINE SHOP EQUIPMENT for sale. 23" heavy metal lath, 15" McDougal lathe, 24" metal shaper, small Atlas milling machine, metal shears, small punch press, hydraulic press, shop and portable welders, heavy drill press, and miscellaneous items. For appointment to view, phone 382-7741.

UPHOLSTERY REMNANTS
Assorted yardage, fabrics and vinyls. Drastically reduced prices to clear.
GREGG MANUFACTURERS
of fine upholstered furniture.
401 David at Turner 388-7365

RUGS LOOK "NEW." IT'S SO easy with RUG-MATE stain removing rug shampoo. Rent electric shampooer for $1.00, plus materials. Clark and Pattison, 760 Bay St. See our ad under Painters for other supplies.

PAINT COMPRESSOR SPRAY gun and attachments, scuba regulator (new), 2 motorcycle helmets and gloves; humidifier; portable typewriter, 8 and 16 mm. movie film editor cartop carrier. 478-7563.

DUNE CYCLE, 6 MONTHS OLD; 4x8 pool table, 2 sets of balls, and accessories; 8 mm. camera, projector and light; adding machine; walkie-talkies and miscellaneous items. 383-6665.

ZOEL MINI-GREENHOUSES, metal planters and window boxes, Soil Screens, plant markers, metal seed flats, roof flashing made to order, Zoel Enterprises Ltd. 382-5321.

CHAIN SAWS
McCulloch—Lombart
Sales and Repairs
VIC. LAWNMOWER HOSPITAL
834 Johnson 386-8338

NEW CONNOISSEUR TURN TAble; Primos photographic enlarger; Kent hollow body electric guitar and amplifier. 598-2422.

HEY KIDS! POOL TABLE 52"x28", excellent condition. Built-in score keepers; with balls, cue and triangle. 478-1634.

BOY'S 3-SPEED MUSTANG bike, $30; boy's soccer boots, size 6. 477-6156.

NEW SWEDISH "HETTEMARK," black midi coat, cost $185. Lady's 10-speed Peugeot, new. 592-9051.

WORLD BOOK ENCYCLOPEDIA, Childcraft Sylco Teacher, dictionary, atlas, bookcase. 383-5771.

2 OFFICE SIZE TYPEWRITERS. Electric guitar and amplifier. Portable record player. 382-3604.

HOLLY DIPPED, BOXED FOR shipping, $1.50 or bulk 60c lb. To order 479-5641.

2 YEAR SPA MEMBERSHIP. Hall, table. Mantel chime clock. 21" TV. Offers. 386-3641.

PRE HUNG DOORS, ALL SIZES, bi-folds, special prices. Phone anytime, 386-0286.

DE LUXE AUTOMATIC WASHer, gas dryer. Will sell separately. Owner transferred. 478-7119.

DE LUXE HUTTLE TROMBONE, Guild trumpet. Boy's 3-speed bike, 479-2046.

DIAMOND RING, $50; VILAS maple dresser, as new, $140. 658-8285.

8"X10" TABLE SAWS. Phone 383-6665.

STORM WINDOWS—CONTINUOUS gutters. B.C. Aluminum 479-3232.

MINK COAT, PEARL BEIGE, $350. Excellent condition. 382-3670.

STILL ONLY $3.95 FOR 12 LB. lar. Babe's Honey, 1698 Lansdowne.

103 MISCELLANEOUS WANTED

ABEL TRADING
WINTER HOURS
Closed Thurs. 23rd.
Re-Open Monday 27th
BEER BOTTLES, 25c DOZEN
Most pop cans 2c each. Batteries, 90c each. No. 1 copper 32c lb., brass 20c lb., rads 20c lb., lead 8c lb; local wine, pop, liquor and junk bottles bought. We buy and sell all bottles and jars. 422 John St., 388-6541.

HOUSEHOLD EFFECTS WANTED
By the houseful or individual piece. Phone for our evaluation before you trade or sell your belongings.
ALADDIN'S COTTAGE LTD.
478-6042
THANK YOU

MONEY IN A HURRY
CASH LOANS on tools, guns, musical instruments, cameras. We BUY also WEAPONS, INSTRUMENTS, etc., for READY CASH.
B-J TRADING CENTRE
OPPOSITE Pet Shop
617 Johnson St. Tel. 383-9512

SIDNEY BARGAIN HOUSE
We pay top prices for goods of all descriptions, from a handful to a house full. We need furniture, tools, appliances, glassware, dishes, etc., etc. Our specialty is antiques. 2372 Beacon Ave. Sidney, 656-3621.

NEED CASH?
Cash paid for good tools, cameras, all types of musical instruments. What have you? Island Trading, NOW AT 630 JOHNSON ST., just down from Douglas.

KILSHAW'S
AUCTIONEERS
Buy — Sell — Appraise
1115 Fort 384-6441

CASH PAID FOR USED CAMeras, accessories, darkroom supplies.
— TRY US —
ELECTRIC EYE
1006 Broad 386-0333

FAMILY TRADING LTD.
Cash for furniture, tools, appliances, guns, etc.
731 Goldstream 478-5631
Mon. - Fri. 9 a.m. - 6 p.m.
Sun. 1-5 p.m.

THE SALVATION ARMY
Needs your re-useable clothing, furniture and household goods. "Help us to help others". Family Thrift Stores, Victoria, Sidney and Langford. For pickup 386-3295.

LUNDS
AUCTIONEERS
APPRAISE AND BUY FOR CASH
926 FORT 386-3308

SQUARE DEAL BUYS
Beer Bottles—25c Doz.
Copper, brass, radiators
383-1221 1126 Hillside 383-1601

WANTED FOR SKI CABIN. Hide-a-way bed in good condition. 384-9080.

WE BUY YOUR FURNITURE, household goods, pictures, tools, etc. Best cash prices. 386-0462.

GOOD BOOKS ALWAYS BOUGHT
HAUNTED BOOKSHOP
845 Fort 382-1427

SPOT CASH
For good furniture-appliances
ROYAL FURNITURE 388-9021

WANTED — DOUBLE BUNK beds. Expecting company for Christmas. Ph. 652-1930.

WANTED — MONITORS FOR aircraft, marine and police bands. 658-8089.

SMALL SIZE SPRING OR ROCKing horse. 479-2509.

FRIDGES, FREEZERS BOUGHT. 384-7813. All-Temp.

109 MISCELLANEOUS TO RENT

RENT TO OWN
NEW SEWING MACHINES
Domestic and Industrial
SAWYER SEWING CENTRES
840 Fort St. 388-6228

RENT TO OWN, SEWING MAchines or TV sets, $10 per month. 904-D Esquimalt Rd. 383-1780.

115 SWAPS

APARTMENT ZONED
James Bay, 661 Beacon Street. Best offer over $19,500. $19,000 mortgage at 7%. $150 per month. Will consider swap to mortgage. 384-7064.

$46,000 EQUITY 'N WATERFRONT duplex for clear title home, mortgage paper or land. G. Devlin, 382-2760.

'66 CHRYSLER 2-DOOR HARDtop, $1100, will take smal car or motorcycle on trade. 383-6719.

117 ANTIQUES

KILSHAW'S
Buy for Cash
Appraise for all purposes.
1115 Fort 384-6441

ANTIQUE AUCTION
Consign now for this sale in late January. LUNDS, 926 Fort St., 386-3308.

CASH FOR ANTIQUES AND OLD things. Bygones 1034 Fort. 383-8025.

119 FLORISTS

CHRISTMAS PLANTS
Potted flowers and Christmas trees.
MATTICKS FARM
5325 Cordova Bay Road

120 GARDEN SUPPLIES

Fertilizer

FREE MANURE, OAKS POULTRY Farm 880 Downey. Sidney 656-2485.

SIDNEY DUCK FARM, 656-4412. Duck manure, 60c bag, delivered.

Plowing, Rotovating and Cultivating

COOPER'S TRACTOR SERVICE
Gardens, yards tractor, rotovated, plowed, cultivated and levelled. Mowing. 382-9316.

C. STARCK, ROTOVATING, brush and grass cut, post holes, etc., loading and hauling. 479-3157.

DON'S TRACTOR SERVICE
Rotovate, plow, cultivate, mow, loader and truck, blade. 477-3913.

CENTRAL SAANICH TRACTOR
Rotovate, plow, cult., level, etc. Loader and post holes. 652-3306.

Top Soil, Rocks and Fill

REALLY GOOD TOP SOIL, CONTACT LAYRITZ NURSERIES, 384-6943

FREE FILL, DELIVERY charge only. Top soil, gravel supplies. Excavating. 479-5719. 479-1582.

NO. 1 TOP SOIL, CLEAN FILL, blasted rock. O.K. Trucking Co. Ltd., 386-3414.

125 PETS AND SUPPLIES

6-MONTH-OLD PUP, PART SAmoyed, to a good home. Phone 385-3516.

BLACK LABRADOR PUPS, ready for Christmas. 147 Island Hwy., View Royal. 382-7808.

A GOOD HOME IS REQUIRED for a female ½ Siamese nine-week-old kitten. 382-8497.

CHRISTMAS PUPS, MALES, FEmales, $5. Phone 478-5864.

SPANIEL-SCOTTIE CROSS PUPpies for sale, weaned. $5. 388-5953.

MINIATURE DACHSHUND PUP, male. 478-3137.

HEATHERBELLE SCOTTISH terrier puppies. 479-2651.

7 MONTH OLD SIAMESE KITten. Female. 385-3909 evenings.

SAMOYED PUPPIES, MUST sell by Christmas, $40. 652-2764.

PUREBRED BOSTON TERRIER pup for sale. 477-6388.

CHRISTMAS PUPPIES, SMALL breed. $5. 478-4907 after 5 p.m.

REGISTERED CHIHUAHUAS, 385-2828 or 479-7262.

WANTED: GOOD WATCHDOG, any breed. 383-8233 after 6:30 p.m.

SAMOYED CROSS LAB PUPpies, $10 each. 656-4233.

PUREBRED POODLE PUPPIES for sale. Will deliver. 656-4946.

6-WEEK-OLD SAMOYED PUP, asking $40. 383-9749.

CHIHUAHUA PUPPIES, 8 weeks old. 383-5771.

WHITE MINIATURE POODLES, registered, 11 weeks old, 656-4765.

ST. BERNARD PUPPIES, ready for Xmas. Phone, 758-7845.

Winning Contract

By HOWARD and BEE SCHENKEN

Howard's working on his autobiography today (says Bee) and I've taken over the column. I'm full of news of our recent trip to Puerto Rico, where we attended the Nationals.

It was marvellous. After each evening session we all hurried to the Swiss Chalet, where the food is the greatest and the dancing the grooviest. Before the afternoon sessions we had terrific fun at the Americana Hotel, where we stayed, teaching friends a two-handed version of bridge, called Bridgette, which is the new "in" game.

Vul: N-S

NORTH
♠ 9
♥ K J 10
♦ Q 10 9 8 7
♣ J 8 3 2

WEST (D)
♠ 8 6 5 3 2
♥ 3
♦ J 3
♣ A 10 6 4

EAST
♠ K 10 7 4
♥ 7 2
♦ K 6 5 4
♣ Q 7 5

SOUTH
♠ A J
♥ A Q 9 8 6 5 4
♦ A 2
♣ K 9

The bidding:

West	North	East	South
Pass	Pass	Pass	1 ♣
1 ♠	Pass	Pass	2 ♥
Pass	2 ♠	Dbl.	Redbl.
Pass	4 ♥	Pass	6 ♥
All Pass			

Opening lead: Five of spades.

Bridgewise, too, fortune smiled on us, you can see from this deal. I sometimes overbid just a little when I'm playing a hand. When Sir Howard is at the wheel it seems that I positively imagine an extra ace or two!

Howard's Big Club opening showed a strong hand, of course, but even so, I got a little carried away.

Unfortunately for our opponents, the slam was made in double-quick time. Howard won the spade opening, crossed to a trump in dummy, and led the queen of diamonds!

East failed to cover and, voila! Six hearts bid, seven made.

Howard easily established the diamond suit for two club discards and I was left to mutter sympathetic noises to East, whom it would be difficult to really and truly blame for ducking.

Another hand from Puerto Rico tomorrow.

(A Bell-McClure Syndicate Feature)

The D

ACROSS
1 Insincere
5 Sit on one's heels
10 S. African native village
14 Rock fissure containing ore
15 Stomach: informal
16 Misplace
17 PFC, in the U.S. Army: informal
19 Tune
20 Unpleasant atmospheric conditions
21 Cut away from the tree trunk: 2 words
23 Wars of the —: Sporadic war of England
25 — King Cole
26 Heavy cavalry swords
29 Reduced to shreds
34 Stomach
35 Having no irregularities
37 Official of ancient Rome
38 Burglarize
39 One extending a welcome
41 Large covered truck
42 Microscopic one-celled animal: Var.
44 Vertex
45 — Christian Andersen
46 Noted London street: 2 words
48 "Tristan and —"
50 Consume
51 Comforts
53 Brief violent windstorms
57 Kind of hat
61 Be sullenly aloof
62 Batting, in baseball: 3 words
64 Fork prong
65 Sea nymph
66 Mr. Ambler
67 Asterisk
68 Lovers' meeting place
69 Destruction: obsolete

125 PETS AND SUPPLI

PUSSY CATS AND PUPPY DOGS
We have home-like boarding fa ties for dogs and cats of all si We have puppies and kittens sale to good homes, and we have families wanting kittens puppies.

Q KENNELS
(formerly Quandella Kennels)
478-2397

ONE SHOW QUALITY WH miniature poodle male. $200. beautiful white pet male, Sired by CH. Camberle's T Rag. Exquisite pocket size toy dies, Silver, $150 each. Male s miniature, silver, $100. Reg. toed and shots.

POMPANO KENNELS (Reg'
RR No. 3, Nanaimo
Ph. 754-5848

UNIQUE PRESTIGE LH Apso puppies. Small, shed shaggy, perfect pets, satisfac guaranteed. Lha-Dobe Kenne 478-1156.

MAYDON KENNELS
Miniature poodle puppies, tered, black or white, $100. Te $25 per month. 10 months, b male, $75. 743-2493, Duncan.

REGISTERED CHIHUAHU All ages. Long coats and sm coats. Conishaven Ken 478-2714.

GIVE YOUR PET A PLEAS Christmas holiday at the Shepherd Pet Resort. Make r vations now. 743-5168 or 743-556

SAN-LU REGISTERED WH toy poodles, have beautiful puppies bred from toy bred s 652-1980.

PUREBRED CHOCOLATE MI ture poodles. Guaranteed stealers. Come and see 478-2222.

MUST SELL BEFORE TH day. Beautiful chocolate poodle. Very good with chil Registered. $75. 479-5525.

A.K.C. REGISTERED, WH miniature poodle puppies, exce quality. Puppy shots and wor Terms. 382-8694.

WELSH CORGI MALE, month-old pup, suitable compa for child or adult. Price secon to home. 743-9423 Cobble Hill.

CHRISTMAS SPECIAL, P gree Persian kittens from show parents. Pets sold at red prices. 383-0282.

ANNE'S KENNELS
Specializing in exclusive care cats. Large indoor heated ac modation. 656-4894.

MAKE SOMEONE HAPPY Christmas. Purebred Dachs puppies, 7 weeks old. Female male $75. 658-5735.

ST. BERNARD FEMALE PU for sale. Lovely markings. 478-3154.

SIAMESE KITTENS, 13 WE male and female. 478-5804 nings.

PEDIGREE PERSIAN KITT from registered parents, read go for Christmas. 477-4030.

SAMOYED PUPPIES, MALE female. Very reasonable. 656-4359.

BARKERS PET SHOP AND Beauty Parlor, 615 Yates, Phone 386-0812.

PUPPIES: PUGS AND PE gese. Deposit will hold. Cobble 743-2701.

ADORABLE XMAS PUP Cocker, Terrier and Poodle Free to good home. 388-7047.

REGISTERED ENG Cocker pups, show and pet 479-2115.

BULL MASTIFF, FEMALE, perior breed and disposition. sonable to good home. 656-1262

REGISTERED BLUE-EYED berian Husky puppies. Clyde Box 787, Parksville. 248-6832.

CANARIES, GUARANTEED ers. 477-5692.

128 LIVESTOCK, SUPPL EVENTS

ATTENTION HORSEMEN
The name to remember when ing your horses is BUC FIELD'S HI-ENERGY H FEED.
HI-ENERGY is manufacture both mash and pellet form a packed in 50-pound paper ba freshness and ease of handli is a convenient and ideal food.
BUCKERFIELDS'S LTD.
506 Pandora

RIDING CLOTHES, JACK vests, shirts, slacks, jod western hats, hunt caps, an mets, leather and rubber boots, English and Western Also full line of tack. Ever for horse and rider. Shanks' lery, 2801 Douglas at Market north of Hillside.

BEST WISHES TO OUR trons for Christmas and Year. There will be no custo and cattle slaughtering from cember 17 to December 31. Isle Meat Packers.

BOX STALL, PASTURE trails and beach. Gordon $50. Pony harness and car cellent condition. $150 or 477-1260.

FRESH JERSEY COW Holstein calf. Ideal family Oat straw, $1 bail. 652-2019.

BARNSBY PONY CLUB SAD $95; German Jumping saddle, 478-4866, after 4 p.m.

HAY AND STRAW FOR 652-1620. No Sunday busines

FOUR HEAD FEEDER CAT after 6, 748-8760.

EASY KEEPING SMALL mare for horse or $150. 386-05

TOP QUALITY ANGUS and bull for sale. 479-5987.

BEAUTIFUL REGISTERED lamino Mare for sale. 479-33

GOOD LOCAL HAY FOR $1 a bale. 652-2759.

103 MISCELLANEOUS WANTED

ABEL TRADING
WINTER HOURS
Closed Thurs. 23rd.
Re-Open Monday 27th
BEER BOTTLES, 25c DOZEN

Most pop cans 2c each. Batteries, 90c each. No. 1 copper 32c lb., brass 20c lb., rads 20c lb., lead 8c lb; local wine, pop, liquor and junk bottles bought. We buy and sell all bottles and jars. 422 John St., 388-6541.

HOUSEHOLD EFFECTS WANTED

By the houseful or individual piece. Phone for our evaluation before you trade or sell your belongings.

ALADDIN'S COTTAGE LTD.
478-6042
THANK YOU

MONEY IN A HURRY
CASH LOANS on tools, guns, musical instruments, cameras. We BUY also WEAPONS, INSTRUMENTS, etc. for READY CASH.

B-J TRADING CENTRE
OPPOSITE Pet Shop
617 Johnson St. Tel. 383-9519

SIDNEY BARGAIN HOUSE
We pay top prices for goods of all descriptions, from a handful to a house full. We need furniture, tools, appliances, glassware, dishes, etc., etc. Our specialty is antiques. 2372 Beacon Ave. Sidney. 656-3621.

NEED CASH?
Cash paid for good tools, cameras, all types of musical instruments. What have you? Island Trading, NOW AT 630 JOHNSON ST., just down from Douglas.

KILSHAW'S
AUCTIONEERS
Buy — Sell — Appraise
1115 Fort 384-6441

CASH PAID FOR USED CAMERAS, accessories, darkroom supplies.

— TRY US —
ELECTRIC EYE
1006 Broad 386-0333

FAMILY TRADING LTD.
Cash for furniture, tools, appliances, guns, etc.
731 Goldstream 478-5631
Mon. - Fri. 9 a.m. - 6 p.m.
Sun. 1-5 p.m.

THE SALVATION ARMY
Needs your re-useable clothing, furniture and household goods. "Help us to help others". Family Thrift Stores, Victoria, Sidney and Langford. For pickup 386-3295.

LUNDS
AUCTIONEERS
APPRAISE AND BUY FOR CASH
926 FORT 386-3308

SQUARE DEAL BUYS
Beer Bottles—25c Doz.
Copper, brass, radiators
383-1221 1126 Hillside 383-1601

WANTED FOR SKI CABIN. Hide-a-way bed in good condition. 384-9080.

WE BUY YOUR FURNITURE, household goods, pictures, tools, etc. Best cash prices. 386-0462.

GOOD BOOKS ALWAYS BOUGHT
HAUNTED BOOKSHOP
845 Fort 382-1427

SPOT CASH
For good furniture-appliances
ROYAL FURNITURE 388-9021

WANTED — DOUBLE BUNK beds. Expecting company for Christmas. Ph. 652-1930.

WANTED — MONITORS FOR aircraft, marine and police bands. 658-8089.

SMALL SIZE SPRING OR ROCKing horse. 479-2509.

FRIDGES, FREEZERS BOUGHT. 384-7813. All-Temp.

109 MISCELLANEOUS TO RENT

RENT TO OWN
NEW SEWING MACHINES
Domestic and Industrial
SAWYER SEWING CENTRES
840 Fort St. 388-6228

RENT TO OWN, SEWING MAchines or TV sets, $10 per month. 904-D Esquimalt Rd. 383-1780.

115 SWAPS

APARTMENT ZONED
James Bay, 661 Beacon Street. Best offer over $19,500. $19,000 mortgage at 7%. $150 per month. Will consider swap to mortgage. 384-7064.

$46,000 EQUITY 'N WATERFRONT duplex for clear title home, mortgage paper or land. G. Devlin, 382-2760.

'66 CHRYSLER 2-DOOR HARDtop, $1100, will take smal car or motorcycle on trade. 383-6719.

117 ANTIQUES

KILSHAW'S
Buy for Cash
Appraise for all purposes.
1115 Fort 384-6441

ANTIQUE AUCTION
Consign now for this sale in late January. LUNDS, 926 Fort St., 386-3308.

CASH FOR ANTIQUES AND OLD things. Bygones 1034 Fort. 383-8025.

119 FLORISTS

CHRISTMAS PLANTS
Potted flowers and Christmas trees.
MATTICKS FARM
5325 Cordova Bay Road

120 GARDEN SUPPLIES

Fertilizer

FREE MANURE, OAKS POULTRY Farm 880 Downey. Sidney 656-2485.

SIDNEY DUCK FARM, 656-4412. Duck manure, 60c bag, delivered.

Plowing, Rotovating and Cultivating

COOPER'S TRACTOR SERVICE
Gardens, yards tractor, rotovated, plowed, cultivated and levelled. Mowing. 382-9316.

C. STARCK, ROTOVATING, brush and grass cut, post holes, etc., loading and hauling. 479-3157.

DON'S TRACTOR SERVICE
Rotovate, plow, cultivate, mow, loader and truck, blade. 477-3913.

CENTRAL SAANICH TRACTOR
Rotovate, plow, cult., level, etc. Loader and post holes. 652-3306.

Top Soil, Rocks and Fill

REALLY GOOD TOP SOIL, CONTACT LAYRITZ NURSERIES, 384-6943

FREE FILL, DELIVERY charge only. Top soil, gravel supplies. Excavating. 479-5719. 479-1582.

NO. 1 TOP SOIL, CLEAN FILL, blasted rock. O.K. Trucking Co. Ltd., 386-3414.

125 PETS AND SUPPLIES

6-MONTH-OLD PUP, PART SAmoyed, to a good home. Phone 385-3516.

BLACK LABRADOR PUPS, ready for Christmas. 147 Island Hwy., View Royal. 382-7808.

A GOOD HOME IS REQUIRED for a female ½ Siamese nine-week-old kitten. 382-8497.

CHRISTMAS PUPS, MALES, FEmales, $5. Phone 478-5864.

SPANIEL-SCOTTIE CROSS PUPpies for sale, weaned. $5. 388-5953.

MINIATURE DACHSHUND PUP, male. 478-3137.

HEATHERBELLE SCOTTISH terrier puppies. 479-2651.

7 MONTH OLD SIAMESE KITten. Female. 385-3909 evenings.

SAMOYED PUPPIES, MUST sell by Christmas, $40. 652-2764.

PUREBRED BOSTON TERRIER pup for sale. 477-6388.

CHRISTMAS PUPPIES, SMALL breed. $5. 478-4907 after 5 p.m.

REGISTERED CHIHUAHUAS, 385-2828 or 479-7262.

WANTED: GOOD WATCHDOG, any breed. 383-8233 after 6:30 p.m.

SAMOYED CROSS LAB PUPpies, $10 each. 656-4233.

PUREBRED POODLE PUPPIES for sale. Will deliver. 656-4946.

6-WEEK-OLD SAMOYED PUP, asking $40. 383-9749.

CHIHUAHUA PUPPIES, 8 weeks old. 383-5771.

WHITE MINIATURE POODLES, registered, 11 weeks old, 656-4765.

ST. BERNARD PUPPIES, ready for Xmas. Phone, 758-7845.

The Daily Crossword Puzzle

By R. A. POWER

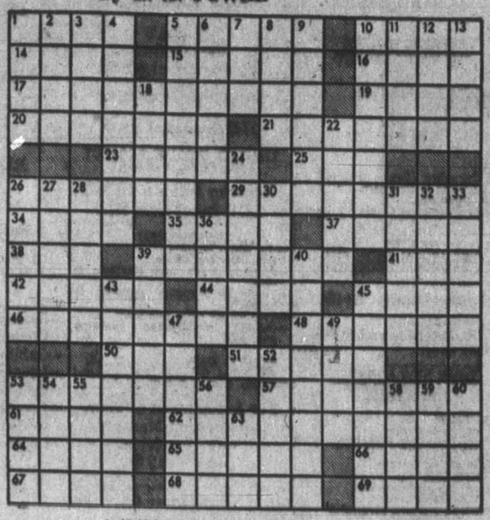

ACROSS

1 Insincere
5 Sit on one's heels
10 S. African native village
14 Rock fissure containing ore
15 Stomach: informal
16 Misplace
17 PFC, in the U.S. Army: informal
19 Tune
20 Unpleasant atmospheric conditions
21 Cut away from the tree trunk: 2 words
23 Wars of the —: Sporadic war of England
25 — King Cole
26 Heavy cavalry swords
29 Reduced to shreds
34 Stomach
35 Having no irregularities
37 Official of ancient Rome
38 Burglarize
39 One extending a welcome
41 Large covered truck
42 Microscopic one-celled animal: Var.
44 Vertex
45 — Christian Andersen
46 Noted London street: 2 words
48 "Tristan and —"
50 Consume
51 Comforts
53 Brief violent windstorms
57 Kind of hat
61 Be sullenly aloof
62 Batting, in baseball: 3 words
64 Fork prong
65 Sea nymph
66 Mr. Ambler
67 Asterisk
68 Lovers' meeting place
69 Destruction: obsolete

DOWN

1 Shine brightly
2 Unfrequented
3 Thought
4 Scatter things profusely on a surface
5 One emphasizing a point
6 Quantity of paper
7 Baseball official: informal
8 City in Iowa
9 Absolute ruler
10 Inclining obliquely
11 Bull, in Madrid
12 As it would be, provided that: 2 words
13 Unhearing
18 Norse god of thunder
22 Clear colorless liquid
24 Tall tower
26 Quarrel: Slang
27 Smell
28 City of many tongues
30 Feed the kitty
31 Attempt to surpass
32 African antelope
33 Crowded closely together
36 Kind of meat
39 Nasser's first name
40 Having life
43 More barren
45 One who tends horses
47 Finally: 2 words
49 Become diffused gradually
52 Trees
53 Certain aircraft: Abbr.
54 Give up
55 Forearm bone
56 Move vigorously
58 Frances Burnett heroine
59 Pertaining to the ear
60 Part of a garment
63 Attempt

Yesterday,s Puzzle Solved

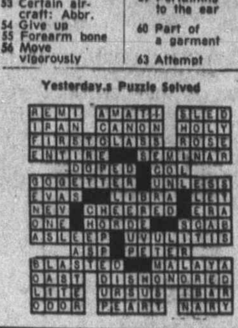

125 PETS AND SUPPLIES

PUSSY CATS
AND PUPPY DOGS

We have home-like boarding facilities for dogs and cats of all sizes. We have puppies and kittens for sale to good homes, and we also have families wanting kittens and puppies.

Q KENNELS
(formerly Quandelia Kennels)
478-2397

ONE SHOW QUALITY WHITE miniature poodle male. $200. One beautiful white pet male, $150. Sired by CH. Camberle's Tiger Rag. Exquisite pocket size toy poodles. Silver. $150 each. Male small miniature, silver, $100. Reg. Tattoed and shots.

POMPANO KENNELS (Reg'd)
RR No. 3, Nanaimo
Ph. 754-5846

UNIQUE PRESTIGE LHASA Apso puppies. Small, shedless, shaggy, perfect pets, satisfaction guaranteed. Lha-Dobe Kennels, 478-1156.

MAYDON KENNELS
Miniature poodle puppies, registered, black or white, $100. Terms, $25 per month. 10 months, brown male, $75. 743-2493, Duncan.

REGISTERED CHIHUAHUAS. All ages. Long coats and smooth coats. Conishaven Kennels. 478-2714.

GIVE YOUR PET A PLEASANT Christmas holiday at the Good Shepherd Pet Resort. Make reservations now. 743-5168 or 743-5569.

SAN-LU REGISTERED WHITE toy poodles, have beautiful small puppies bred from toy bred stock. 652-1980.

PUREBRED CHOCOLATE MINIAture poodles. Guaranteed heart stealers. Come and see us. 478-2222.

MUST SELL BEFORE THURSday. Beautiful chocolate brown poodle. Very good with children. Registered. $75. 479-5525.

A.K.C. REGISTERED, WHITE miniature poodle puppies, excellent quality. Puppy shots and wormed. Terms. 382-8494.

WELSH CORGI MALE, 10-month-old pup, suitable companion for child or adult. Price secondary to home. 743-9423 Cobble Hill.

CHRISTMAS SPECIAL. PEDIgree Persian kittens from top show parents. Pets sold at reduced prices. 383-0282.

ANNE'S KENNELS
Specializing in exclusive care for cats. Large indoor heated accommodation. 656-4894.

MAKE SOMEONE HAPPY FOR Christmas. Purebred Dachshund puppies, 7 weeks old. Female $65, male $75. 658-5735.

ST. BERNARD FEMALE PUPPY for sale. Lovely markings. $200. 478-3154.

SIAMESE KITTENS, 13 WEEKS, male and female. 478-5804 evenings.

PEDIGREE PERSIAN KITTENS from registered parents, ready to go for Christmas. 477-4030.

SAMOYED PUPPIES, MALE AND female. Very reasonable. Phone 656-4359.

BARKERS PET SHOP AND PET Beauty Parlor, 615 Yates, St., Phone 386-0812.

PUPPIES: PUGS AND PEKINgese. Deposit will hold. Cobble Hill 743-2701.

ADORABLE XMAS PUPPIES. Cocker, Terrier and Poodle mix. Free to good home. 388-7047.

REGISTERED ENGLISH Cocker pups, show and pet stock. 479-2115.

BULL MASTIFF, FEMALE, SUperior breed and disposition. Reasonable to good home. 656-1262.

REGISTERED BLUE-EYED Siberian Husky puppies. Clyde Reed, Box 787, Parksville. 248-6832.

CANARIES, GUARANTEED SINGers. 477-5692.

128 LIVESTOCK, SUPPLIES, EVENTS

ATTENTION HORSEMEN
The name to remember when feeding your horses is BUCKERFIELD'S HI-ENERGY HORSE FEED.
HI-ENERGY is manufactured in both mash and pellet form and is packed in 50-pound paper bags for freshness and ease of handling. It is a convenient and ideal food.
BUCKERFIELDS'S LTD.
506 Pandora 384-7181

RIDING CLOTHES, JACKETS, vests, shirts, slacks, jodhpurs, western hats, hunt caps, and helmets, leather and rubber riding boots, English and Western styles. Also full line of tack. Everything for horse and rider. Shanks' Saddlery, 2801 Douglas at Market, just north of Hillside.

BEST WISHES TO OUR PAtrons for Christmas and New Year. There will be no custom hog and cattle slaughtering from December 17 to December 31. Van Isle Meat Packers.

BOX STALL, PASTURE NEAR trails and beach, Gordon Head. $50. Pony harness and cart. Excellent condition. $150 or offers. 477-1260.

FRESH JERSEY COW WITH Holstein calf. Ideal family cow. Oat straw, $1 bail. 652-2019.

BARNSBY PONY CLUB SADDLE, $95; German Jumping saddle, $125. 478-4866, after 4 p.m.

HAY AND STRAW FOR SALE. 652-1620. No Sunday business.

FOUR HEAD FEEDER CATTLE, after 6, 748-8760.

EASY KEEPING SMALL PONY mare for horse or $150. 386-0566.

TOP QUALITY ANGUS COWS and bull for sale. 479-5987.

BEAUTIFUL REGISTERED PAlamino Mare for sale. 479-3313.

GOOD LOCAL HAY FOR SALE, $1 a bale. 652-2759.

130 HEAVY EQUIPMENT AND MACHINERY

MACHINE SHOP EQUIPMENT for sale. 23" heavy metal lathe, 15" McDougal lathe, 24" metal shaper, small Atlas milling machine, metal shears, small punch press, hydraulic press, shop and portable welders, heavy drill press, and miscellaneous items. For appointment to view, phone 382-7741.

CASE 530 WITH LOADER AND 14 ft. backhoe $4500
Case 580 with loader and 14 ft. backhoe, ready to work $7900
BUTLER BROS.
Keating Cross Rd.
652-1121 Eves. 479-7481

PATRICK DIESEL FORK-LIFT, 8-ton, all-wheel drive, oscillating. All new tires and batteries. Top running condition throughout. $8,500. 479-4723 or 383-2212.

1968 CASE 580 DIESEL BACKHOE 18" and 24" buckets, great condition, $7500. 477-4227.

135 FARM IMPLEMENTS

FLAG LINER TRAILERS FOR hay, machinery or horses, up to 12,000 lbs. John Deere tractors and Farm Machinery Sales and Service. Victoria Jeep, Hillside-Rock Bay.

150 CARS FOR SALE

P P P P P P P P P P P P
P P P P P P P P P P P P

PLIMLEY
SINCE 1893

YOUR
BRITISH SPORTS CAR
HEADQUARTERS
1010 YATES

CASH!!!
For Top Quality
Used Cars

1971 MGB G.T. Radio, bucket seats $3195

1969 AUSTIN Mini 1000 $1395

1969 TRIUMPH Spitfire roadster, wire wheels $1795

1968 TRIUMPH 1300 4-door sedan $1395

1967 SUMBEAM Imp $850

1967 MG MIDGET sports roadster, immaculate condition $1395

1965 AUSTIN MINI, very clean, good mechanical condition $995

SALE PRICES
ON ALL
CARS

PLIMLEY
1010 Yates 382-9121
Open to 9 p.m.

P P P P P P P P P P P P
P P P P P P P P P P P P

SUPER MOTORS
854 Pandora Ave. 385-0031
'62 CHEV 6, atuo. $195
'63 PONTIAC S.W. $245
'63 PONTIAC sedan $245
'61 CORVAIR $295
'63 CHEVY II wagon $545
'63 DODGE ½-T. Runs well $595
'62 CHEV. Panel, 6 stand. $695
Many more to choose from

'70 CHEV. PU V-8, 4-SP. '69 CHEV PU, V-8, 4-sp., '63 Chev PU, V-8; '62 Chev PU; '69 Volks camper; '67 Mustang; '69 ¾-ton Chev. V-8, 4-speed. '69 Ford ¾-ton PU and Camper. '69 Ford ½-ton V-8.
LES BLOW'S
(BRITISH MOTORS)
2940 DOUGLAS STREET
PHONE 384-7843

1966 VW 1200. GOOD CONDITION. $900 or best offer. 386-7670.

1970 DODGE SWINGER, V-8 AUtomatic, $2995. Phone 384-6772.

TAKE OVER PAYMENTS ON good repossessed cars. 382-3567.

150 CARS FOR SALE

D
O
U
G
L
A
S
VOLKSWAGEN

YOUR LARGEST
VOLKSWAGEN DEALER
ON THE ISLAND

EXPANSION SALE
STILL IN
PROGRESS!!

85 new Volkswagens
still to go

See Our Courteous
Sales Staff

CHRIS WATKINS
BILL CUFF
VERN MORGAN
TOM McSHANE
JIM THOMAS

BANK FINANCE
AVAILABLE

Terms up to 60 months

3329 DOUGLAS ST.
388-5466
Open 9 'til 9

1966
FIAT 850 COUPE

Properly reconditioned and ready for economical winter driving. Equipped with 4-speed all syncro stick shift, tachometer, disc brakes. Bucket seats, silver grey with red leatherette interior.

ONLY $895

BRIAN HOLLEY FIAT
3315 Douglas at Cloverdale
Phone 384-1161

SELECTED
IMPORTS

'69 FIAT
850 convertible, young persons really go for this attractive and economical sports car.
ONLY $1495

'69 ENVOY
Low mileage import, ideal for student or lady driver.
ONLY $1395

WILLE MOTORS
Quadra at Pandora 382-5333

1969 BUICK SKYLARK 350 GS W-door hardtop, vinyl roof, mag wheels, power steering power brakes, console, automatic. Radio. Air conditioning, $2,900. Consider old trade. 477-2102.

'62 RENAULT, 28,000 ORIGINAL miles, new snow tires, Michelin, new radio. 36-53 miles per gallon, tested till March '72. $300 firm. 382-1177, 6-10:30 p.m.

1970 CHEV MONTE CARLO. Dark blue with vinyl roof. 15,000 miles. Bucket seats, 350 V-8, power steering, power brakes, 3-speed automatic. Phone 384-7986 anytime.

COUGAR CONVERTIBLE
Clean, 1969, V-8 automatic, fully powered, many factory options 2219 Shakespear. Evenings and weekends.

'66 BUICK 4-DOOR SEDAN, IMmaculate, V-6, automatic, new rubber, $1,250 or nearest offers. 384-2390 after 5 p.m.

1964 PLYMOUTH SAVOY 4-DOOR, V-8, automatic, radio, excellent running condition. $500. 388-7495 evenings.

'68 RENAULT 10, DISC BRAKES, rear engine, excellent winter transportation, $1,250. 382-0837 after 5:30.

1969 CHRYSLER 300, FULL power, air conditioning, 5-speaker tape deck. Loaded. Will take trade. Can finance. 592-4813.

'57 DODGE, IN GOOD SHAPE, asking $300. 388-4671.

150 CARS FOR SALE

ENSIGN
CHRYSLER-PLYMOUTH
DOWNTOWN
YATES at COOK

FREE!
with every car
advertised
TWO
new snow tires
plus
antifreeze
to
20 degrees below

62 MERCURY Meteor 4-door sedan, automatic, custom radio.
Stock No. 12161
SALE PRICE $595
No Down Payment
$27 for 30 Months

62 CHEVY II 4-door sedan
Stock No. 11781
SALE PRICE $395
No down payment
$26 for 20 months

63 VOLKSWAGEN Bug, bucket seats, radio.
Stock No. 80202
SALE PRICE $795
No Down Payment
$36 for 30 Months

63 STUDEBAKER Lark 2-door hardtop, V-8 motor, 4-speed. Stock No. 30551.
SALE PRICE $595
No down payment
$27 for 30 months

63 PONTIAC sedan. Automatic. Stock No. 11632.
SALE PRICE $695
No down payment
$32 for 30 months

64 LOTUS ELAN sports convertible, 4-speed.
Stock No. 80163
SALE PRICE $1095
No down payment
$39 for 36 months

65 CHEVROLET Biscayne sedan, 6 cylinder standard. Stock No. 11562.
SALE PRICE $895
No down payment
$40 for 30 months

65 FORD Custom sedan, V-8 motor, automatic, power steering, radio, Stock No. 27081.
SALE PRICE $1095
No down payment
$39 for 36 months

65 FORD Fairlane sedan. Automatic, V-8 motor, radio. Stock No. 83162.
SALE PRICE $1195
No down payment
$42 for 36 months

65 PONTIAC Safari 4-door station wagon, V-8 motor, automatic, radio. Stock No. 40073.
SALE PRICE $1295
No down payment
$49 for 36 months

65 CHRYSLER Windsor 2-door hardtop, bucket seats, automatic, power steering, power brakes, radio. Stock No. 83531.
SALE PRICE $1595
No down payment
$55 for 36 months

ENSIGN
CHRYSLER-PLYMOUTH
DOWNTOWN
YATES AT COOK
OPEN WEEKDAYS
TILL 9 P.M.
386-2411

150 CARS FOR SALE

ENSIGN
CHRYSLER-PLYMOUTH
DOWNTOWN
YATES AT COOK

FREE!
with every car
advertised
TWO
new snow tires
plus
antifreeze
to
20 degrees below

1971
VALIANT DUSTER
Sport Coupe
Fully equipped car
—Hi performance 6 cylinder motor
—Automatic transmission
—Custom radio
—Vinyl seats
—Body protection mld.
—Rear window defogger
—Balance factory warranty
Stock No. 8381
$2898
SALE PRICE

1971
VALIANT 100
4-door sedan
Fully equipped car
—Hi performance 6 cylinder motor
—Automatic transmission
—Custom radio
—Vinyl seats
—Body protection Mld.
—Rear window defogger
—Balance factory warranty
Stock No. 8379
$2998
SALE PRICE

1971
PLYMOUTH SATELLITE
Custom sedan
—V-8 motor
—Automatic transmission
—Power steering
—Custom radio
—Rear window defogger
—Body protection Mld.
—Balance factory warranty
Stock No. 8344
$3498
SALE PRICE

ENSIGN
CHRYSLER-PLYMOUTH
DOWNTOWN
YATES AT COOK
OPEN WEEKDAYS
TILL 9 P.M.
386-2411

CHRISTMAS SPECIAL
'69 Buick Skylark

Sedan, 3-speed, automatic transmission, full power equipment, radio, real clean car, with new car warranty. Trades. Bank financing.

$2595

Joe and Leo
wish all their friends
A VERY MERRY
CHRISTMAS

METRO TOYOTA
Sidney Division
2360 Beacon Ave.
Joe Fletcher
Leo Lodders
Bus. 656-4311
Res. 479-6427

XXXXXXXXXXXXXXXXXXXX
RM RM RM RM RM RM RM RM
XXXXXXXXXXXXXXXXXXXX

WHY NOT TREAT MOM
TO A BRAND NEW
1972 AMERICAN MOTORS
COMPACT!

'72 GREMLIN $2493
'72 HORNET $2838
'72 SPORTABOUT $3249

REG MIDGLEY'S
AMERICAN MOTORS
736 Cloverdale Ave. 385-8756

XXXXXXXXXXXXXXXXXXXX
RM RM RM RM RM RM RM RM
XXXXXXXXXXXXXXXXXXXX

VARIOUS MAKES AND MODELS, $100 to $500 price range. Financing available. NATIONAL MOTORS, 384-8174.

1961 CORVAIR "500," AUTOMATic, radio, good tires; 2 snow; tested. Clean car, $225. 382-8670.

COMPARE PRICES
AT ART'S CAR SALES

'66 CHRYSLER 2-DOOR HARDtop, $1100, will take small car or motorcycle on trade. 383-6719.

CLEAN
1964 Valiant wagon, radio, standard. Greg, 386-8424.

1962 PONTIAC, POWER STEERing, power brakes, V-8, $400 or offer 478-6729.

DE LUXE DUNE BUGGY KIT. Best offer takes. 478-4480.

1958 PONTIAC, 283; HURST; chromies; tested, $450; or offers. 477-2968.

'61 PONTIAC, NEEDS SOME body work, going for $65. 386-3938, after 5.

1967 SIMCA 1000, LOW MILEAGE, reliable, in good running condition, $350. 656-3143.

1970 COUGAR ELIMINATOR; 428 Cobra Jet. Immaculate condition. $3100 or best offers. 478-6267.

YOU PAY LESS
AT ART'S CAR SALES

150 CARS FOR SALE

DE PAPE
MOTORS LIMITED

REMEMBER
IF YOU BUY BEFORE SEEING US YOU MAY HAVE PAID TOO MUCH.

'70 THUNDERBIRD
2-DOOR LANDEAU, 429, V-8, POWER STEERING, POWER BRAKES, POWER WINDOWS, TILT STEERING, 4-SPEAKER AM-FM STEREO RADIO, RADIAL TIRES, VINYL TOP, 18,000 MILE LOCAL CAR THAT IS ABSOLUTELY LIKE NEW. SEE IT, IT'S BEAUTIFUL. COST $8500 NEW.
SPECIAL $4995

'69 THUNDERBIRD
2-DOOR LANDEAU, 429, V-8, POWER STEERING AND BRAKES, POWER WINDOWS, TILT STEERING, STEREO RADIO, VINYL TOP. EXCEPTIONALLY WELL CARED FOR AND MAINTAINED BY ONE OWNER.
SPECIAL $3895

'55 THUNDERBIRD
CONVERTIBLE, V-8, STANDARD SHIFT, TACH, POWER WINDOWS, 4-WAY POWER SEAT, POWER STEERING AND BRAKES. COLLECTORS SPECIAL. IT WILL BE WORTH TWICE ITS PRESENT VALUE IN 5 YEARS.
SPECIAL $3495

'71 COUGAR	$3495
'70 DUSTER	$2895
'70 JAGUAR	$5495
'70 RIVIERA	$4995
'70 JAVELIN	$2595
'69 Z-28	$3295
'69 CADILLAC	$4995
'68 IZUZU	$895
'66 ANGLIA	$695
'63 FAIRLANE	$495

MANY, MANY MORE GOOD BUYS TO CHOOSE FROM.

De Pape Motors Ltd.
847 YATES 384-8035

XXXXXXXXXXXXXX
XXXXXXXXXXXXXX
XXXXXXXXXXXXXX
XXX
XXX
XXX CORNELL
XXX "CHEVROLET
XXX COUNTRY"
XXX
XXX
XXXXXXXXXXXXXX
XXXXXXXXXXXXXX
XXXXXXXXXXXXXX

"PUTTING YOU FIRST
KEEPS US FIRST"

BUYER BENEFITS!!!
—Free exchange privilege.
—2-year written warranty with every car.
—Take it to your favorite mechanic.
—All cars Gov't Tested.
—100% Financing.
—All winterized.

CORNELL
"CHEVROLET
COUNTRY"
3050 DOUGLAS STREET
(Opp. Mayfair)
385-5777 — 'till 9 p.m.

FOR A
HAPPY NEW YEAR
OF MOTORING
CHOOSE ONE OF THESE

'69 MGB 'GT'
A real beauty! $2495

'69 VOLKSWAGEN
Especially nice! $1,695

'67 CORTINA 'GT'
Low mileage! $1,395

THREE POINT MOTORS
GOV'T AT HILLSIDE
385-6737

1970
DATSUN 1600

One owner, Local 2-door sedan. Red with black leatherette interior. Custom radio. Snow tires.

ONLY $1795

BRIAN HOLLEY VOLVO
3319 Douglas at Cloverdale
Phone 384-1161

GEM MOTORS SALES
480 Esquimalt 385-4311
'68 BEAUMONT wagon $1995
'67 CHEV 4-dr., V-8, AT. $1495
'66 COMET 4-door $995
'65 METEOR 6, auto. $595
'64 TRIUMPH 2-dr. $395
'62 CHEV 4-dr. $295
'60 VAUXHALL wagon $395
'59 PONTIAC 4-dr. V-8, AT. $195
'54 LINCOLN, loaded $195
'62 G.M.C. ½-ton $695
PLUS MANY MORE
GOOD USED UNITS

1972 JEEP WAGON, V8 AUTOmatic, P.S. and P.B. 4-wheel drive. 1972 Commando's automatic. 1972 Jeep pick-ups, automatic. Also parts and service for Gremlin, Hornet, Rambler. Motors, transmissions, brakes, etc. Authorized A.M. dealer, Victoria Jeep, Hillside at Rock Bay.

'57 CHEV 283 AUTO., CHROME reverse rims. Heavy duty shocks, dual exhaust, new battery. Custom steering wheel, reverb, tested. $450. 477-8645.

1970 DODGE CORNET SUPERbee hardtop, 440 magnum, 4-speed dana posi. Rearend. Ram air, ET mags. $2,795. Doug Mackenzie Auto Duncan, 746-6222.

'62 CHEV 6 STANDARD, RADIO, tested, $350; 477-1721.

'64 CORVAIR 700, GOOD SHAPE and '56 Zephyr. 479-1840.

'57 CHEV 283 AUTOMATIC $450. 477-8645

1969 CORTINA, 1 OWNER, GOOD condition, 10,000 miles. 477-1063.

150 CARS FOR SALE

EPB

— EMPRESS —
— PONTIAC BUICK —
— GMC —

GOODWILL
USED CARS

1967 BUICK ELECTRA 225, 4-DOOR HARDTOP, FULLY LOADED WITH LUXURY OPTIONS INCLUDING FACTORY AIR. FINISHED IN VINTAGE RED WITH SANDALWOOD INTERIOR.
ONLY $2795

1965 BUICK SKYLARK 4-DOOR SEDAN, V-8, AUTOMATIC, RADIO. FINISHED IN ATTRACTIVE TWO-TONE GREEN AND WHITE.
ONLY $1395

1968 ACADIAN 2-DOOR COUPE, 6 CYLINDER AUTOMATIC, WITH RADIO. FINISHED IN WHITE WITH BLUE INTERIOR. VERY CLEAN UNIT.
ONLY $1895

1966 CHEVELLE SS 2-DOOR HARDTOP, 327, 4-SPEED, RADIO, MAG WHEELS, WHITE WITH BLUE INTERIOR.
ONLY $1595

1968 CHEVROLET 4-DOOR SEDAN, V-8, AUTOMATIC, RADIO. FINISHED IN TURQUOISE. GOOD FAMILY CAR.
ONLY $1595

1971 PONTIAC CATALINA 4-DOOR SEDAN, V-8, AUTOMATIC, POWER STEERING, POWER BRAKES, RADIO. FINISHED IN STEEL GREY WITH BLACK INTERIOR.
ONLY $3595

at
— EMPRESS —
— PONTIAC BUICK —
— GMC —
382-7121
2867 DOUGLAS STREET
DRIVE IN OFF TOPAZ

XXXXXXXXXXXXXXXXX
X PETER POLLEN X
X FORD X
X X
XXXXXXXXXXXXXXXXX
XXXXXXXXXXXXX
XXXXXXXXXXX
XXXXXXXX
XXXXX
XXX
X

WHERE YOU
BUY WITH
CONFIDENCE

SEE
OUR WIDE SELECTION
OF
PREMIUM USED CARS
AND TRUCKS

ALL SOLD WITH
7-Day
MONEY BACK
GUARANTEE

PETER POLLEN
FORD
1061 Yates St. — 384-1144

CHRISTMAS SPECIAL
'72 Toyota Mark II

Sedan, 3-speed, automatic transmission, radio, stereo tapes, new cost $3400.

Special $2295

Joe and Leo
wish all their friends
A VERY MERRY
CHRISTMAS

METRO TOYOTA
Sidney Division
2360 Beacon Ave.
Joe Fletcher
Leo Lodders
Bus. 656-4311
Res. 479-6427

MUST SELL 1972 CHEV. MONTE Carlo, 350 V-8 engine, buckets and console, automatic. Best offer. 748-8872 Duncan after 6 p.m.

1970 HORNET 6-CYLINDER automatic, radio. Excellent lady's car. 386-6511, Victoria Jeep A.M. dealer.

1961 ROLLS ROYCE BENTLE "Silver Cloud," in excellent condition, low mileage. 383-0973, between noon and 6 p.m.

'64 CHEVELLE 2-DOOR HARDtop, 283. Automatic. Needs body work and paint. $500 firm. 478-4248 before 4 p.m. weekdays.

1961 CARAVELLE, VERY GOOD condition, rebuilt engine, good economical transportation, $350. 384-1628 after 4 p.m.

'64 MONZA COUPE, 4-SPEED, black, red leather, radio, snow tires, tested, $395. Phone 383-0259, evenings.

1962 VOLKSWAGEN PICKUP. NO motor, noisy transmission. $165. 383-1492.

1968 V.W. SQUARE BACK STAtion wagon. Excellent condition, $1,600. 642-3632.

1965 CHEV., BEL AIR, 283 motor automatic, radio. $875. 479-6134.

'69 CAMERO SS. 350 — 300 HP, 4-speed, power disc, power steering. $2300, 479-1356.

1957 Pontiac. Good transportation, tested. $90 or closest offer. After 6, 592-9297.

'67 EPIC, $475.
384-8864.

'54 VOLKSWAGEN VW. $125. 658-8396.

150 CARS FOR SALE

N N N N N
NATIONAL
CHRYSLER
DODGE
N N N N N

BOTH SIDES OF THE
800 BLOCK YATES ST.
384-8174
Open 'til 9 P.M.

DEPENDABLE
USED CARS
UNDER $1,000

65 CHEVELLE Convertible	$995
65 RAMBLER H.T.	$995
64 DODGE	$895
64 OLDS sedan	$695
64 DODGE sedan	$795
62 FALCON	$295
67 AUSTIN 1100 wagon	$895
66 MORRIS 1100	$895
66 VAUXHALL	$895
62 V.W. van	$595
65 V.W. pickup	$995

NATIONAL
CHRYSLER-DODGE
Both Sides of 800
Block Yates St.
384-8174

S S S S S S S S S S S S
SPEEDWAY
VOLKSWAGEN
PORSCHE
"First in Sales"
S S S S S S S S S S S S

"First in Service"

LOW BANK FINANCING
ON ALL OUR NEW
AND USED CARS.

1970 TOYOTA Crown sedan, automatic transmission, 14,000 miles $2695

1971 TOYOTA Celica, 5,000 miles $2795

1965 COMET Caliente convertible, automatic transmission $895

1968 VOLKSWAGEN sunroof, radio $1195

1962 V.W. notchback, beautiful condition $895

FOR 18 YEARS
UNDER THE REVOLVING
VOLKSWAGENS

BOTH SIDES OF YATES
385-2415

HORWOOD'S
YEAR END SALE

'72 MAZDA 616 Cpe.	$2740
'71 DATSUN 1600	$2145
'71 MAZDA 1200	$1745
'71 TOYOTA Corolla A.T.	$1895
'71 MAZDA P.U.	$2195
'71 TOYOTA P.U.	$2195
'71 MAZDA Coupe	$1995
'70 MAZDA Wagon	$2195
'70 MG Midget	$2195
'70 FIREBIRD, loaded	$3495
'70 MAZDA P.U.	$1995
'68 CUTLASS 4-dr. H.T.	$2595
'68 VOLVO 122S	$1995
'68 TRIUMPH GT 6	$1895
'67 FLACON S.W. A.T.	$1695
'67 MUSTANG A.T.	$2195
'65 ACADIAN Wagan	$1395
'65 MORRIS Wagon	$895
'65 GMC Van	$995
'63 COMET wagon	$695
'62 FAIRLANE	$495
'62 VOLVO	$445
'61 ENVOY S.W.	$195

Open 'til 9 p.m.
—HORWOOD MAZDA—
385-1451
2 LOCATIONS:
Johnson and Blanshard
and
Pandora
(Across from Hydro)

CHRISTMAS SPECIAL
'69 VAUXHALL VIVA

Sedan, custom radio, 18,000 miles.

$1195

Joe and Leo
wish all their friends
A VERY MERRY
CHRISTMAS

METRO TOYOTA
Sidney Division
2360 Beacon Ave.
Joe Fletcher
Leo Lodders
Bus. 656-4311
Res. 479-6427

1967 VOLKSWAGEN DE LUXE. Excellent condition throughout. $1125. Phone 479-1700, after 6.

'62 MERC, V-8, AUTOMATIC, 4 door hardtop, $85. 385-1931, 3351 Douglas.

1966 FORD GALAXIE, HARDTOP, 390, power steering, power brakes, radio, good condition. 479-2809.

1965 CHEVELLE, CONVERTIBLE, V8, Hurst floor shift. Excellent condition. Offers. 652-2801.

A-1 CONDITION, 1966 BEAUmont, 283 automatic, bucket seats. Offers? 384-4647.

FOR SALE: 1962 HUMBER STAtion wagon, automatic. $350 or offer. 592-0149.

150 CARS FOR SALE

SUBURBAN MOTORS
N O R T H
ON
DOUGLAS

VICTORIA'S FORD TRUCK CENTRE!!

TRUCKS

1971
FORD 4x4 Positraction rear step bumper. XMAS SPECIAL $3676

1970
FORD XLT ½-ton, V-8 automatic, power steering, power brakes, radio. XMAS SPECIAL $2974

1964
FORD ½-ton, V-8 standard, radio. XMAS SPECIAL $949

IMPORTS

1971
VOLKSWAGEN Beetle, Radio. XMAS SPECIAL $2077

1970
DATSUN 2-door, radio. XMAS SPECIAL $1727

1970
DATSUN 2-door, radio. XMAS SPECIAL $1727

1969
AUSTIN America standard. XMAS SPECIAL $1313

1967
CORTINA GT 2-door, radio. XMAS SPECIAL $1010

Wide open till 10 p.m.
386-6131

SURBURBAN MOTORS

S & H
FOR SPECIALLY
GOOD
USED CAR VALUES!

'66 RAMBLER Station Wagon, V-8, automatic $1195

'69 PONTIAC 2 plus 2, bucket seats, console shift, V-8, automatic with power steering, power brakes $2695

'69 PONTIAC Parisienne, Hardtop, V-8, automatic, power steering $2495

'69 DATSUN PICK-UP $1695

'69 CORTINA deluxe $1395

'69 CORTINA 1600 $1495

'63 VALIANT 2-door, standard shift $495

'65 CHEVROLET Van $995

'71 TOYOTA Corolla 1600 station wagon, automatic $2595

'67 TOYOTA Corona, automatic $1395

'69 MG Midget convertible $1695

'66 VOLKSWAGEN Station Wagon $995

'70 TOYOTA Corona Mark II 4-door, standard shift $1995

MANY MORE AT
S & H
SAUNDERS & HITCHMAN
2040 Cadboro Bay Rd.
at Foul Bay Rd.
592-2471
Your "TOYOTA People"

'63 VOLKSWAGEN, NEW RADIO and points, $575 or best offer, 592-1748, evenings.

1969 MAZDA 1800, TOP CONDItion. Radio. Leaving town. Must sell. Phone 658-8374.

'63 MERCURY V8 AUTOMATIC, very good condition, snow tires, radio, tested, etc. $375. 382-4606.

1960 ENVOY, GOOD RUBBER, tested, Runs well. $195. 385-9991 evenings.

1969 COROLLA, $1100, RADIO, radial tire, fog lamp, reclining bucket seat. After 6 p.m., 383-0655.

'70 TOYOTA MKII 4-SPEED, NEW tires. Open for offers. Highest takes. Phone 385-6493.

1970 BMW 2002, RADIO, SUN roof. Equivalent 1972, $4,600. Only $3,295. 112-245-2127. Private.

1971 DATSUN 1600, WHITE, radio, still under warranty, 478-5747, after 5 p.m.

'64 COMET CALIENTE CONvertible, 6 cylinder automatic. Just tested. Low mileage. $550. 384-8864.

'65 VOLVO 122 AUTOMATIC, LOW mileage. Immaculate. $995. 385-9991, evenings.

'57 DODGE TRANSPORTATION special. Motor good. Tested, best offer. 383-9853.

BILL CARTER'S CARS HAS A selection of $100 to $600 cars. 382-8670.

1967 CHEV. IMPALA HARDTOP, 327, power steering and brakes. 592-4813.

1964 MERCURY MONTCLAIR, good condition, $495. Greg. 386-8424.

1967 CAMERO, V-8, AUTOMATIC. $1775. 479-4013.

150 CARS FOR SALE

—McCALLUM MOTORS
—DATSUN — VOLVO—

PRE-OWNED
AUTOMOBILES

Trades on the fantastic Datsun and Volvo's

1968	CHEV ½-ton	$2395
1968	VW Camper van	$2795
1967	PLYMOUTH	$1595
1967	VOLVO 122	$1695
1968	VW	$1395
1967	VIVA	$895
1970	FIAT Spider	$1695
1968	EPIC wagon	$1195
1967	PONTIAC Firebird	$1995

McCALLUM MOTORS
—DATSUN—VOLVO—
It Pays to "TAKE A LOOK" at YATES and COOK
386-6168

METRO
O
Y
O
T
A

SERVING YOU BETTER

Excellent Selection of quality used cars fully reconditioned and safety inspected for immediate delivery.

SEE
STAN CROCKER
JOHN BARNES
TERRY PENNY
HAROLD JAMISON
WAYNE LESLIE
ROSS McGILVARY

Remember — all reasonable offers accepted.

METRO TOYOTA LTD.
625 Finlayson — 386-3516

151 FOREIGN IMPORT AND SPORTS CARS

Test drive the new!
Mid engine
"PORSCHE"
ONLY $4495

Vancouver Island's exclusive Porsche Dealer

SPEEDWAY
VOLKSWAGEN
PORSCHE
"First in sales"
"First in service"
Both sides of Yates
385-2415

1961 JAGUAR MARK 9; 6 CYLINder, overhead cam, automatic, fully reclining leather bucket seats; disc brakes, good tires. One year test. Bargain $1600 or exchange. 382-8670.

1968 RENAULT 16, 4-DOOR sedan, bucket seats, 4-speed, AM-FM radio, radial tires, tested. This excellent car only $1400 or trade. 382-8670.

1971 KR6, ONE OWNER, LOW mileage, G800 tires, tonneau, over drive, luggage rack, immaculate condition. $3500 or trade. 382-8670.

1970 MGB, RADIO AND WIREwheels. Best offers. 385-4154 between 6-7.

1966 TR-4A.
479-3943 after 6

'65 MGB, LOW MILEAGE, NEW top, 388-9310.

154 TRUCKS AND BUSES

XMAS '71

'68 BUICK RIVIERA, "430", full power, air condition, tape deck, IMMACULATE CONDITION $3395
'68 DODGE 4-dr sedan, At. $1150
'66 INT. Travelall station wagon $1595
'66 GMC panel, automatic $1095
'65 COMET 4-dr sedan $ 595
'62 FORD "700" with garbage collector body $ 950

INTERNATIONAL HARVESTER COMPANY
517 Herald St. 388-5508

EMPRESS PONTIAC BUICK TRUCK CENTRE

ONE OWNER
1969 FORD Ranger ¾-ton camper special pickup, V-8, automatic transmission, power brakes, power steering, dual gas tanks, 750x16 tires. Complete with brand new Corda Lane 9½' camper equipped with stove, fridge and 110 volt hookup. Mounted and ready to go all for the low, low price of $5795

2524 Douglas at Kings
382-7121

1966 GMC
¾-ton pickup
Canopy and low mileage.
METRO TOYOTA
386-3516

1967 CHEV. V8, 4-SPEED 4-WD. 1960 Jeep wagon, 6 cylinder, 4-WD. 1962 Jeep pickup, 6 cylinder, 4-WD. 1964 Universal Jeep with winch, 4-WD. Army Jeep, VW bus, Chev panels, 1-ton on duals, ¾-ton Chev pickup. Also 4 1972 Jeep wagons and pickups in stock. Victoria Jeep, Hillside at Rock Bay.

Authorized "JEEP"
Sales — Service — Parts
REG. MIDGLEY'S
736 Cloverdale 385-8256

1971 FORD ½-TON F250, LOW mileage, $2795. Phone 386-3588.

154 TRUCKS AND BUSES

ENSIGN
CHRYSLER PLYMOUTH
FARGO
TRUCK CENTRE
DOWNTOWN
Yates at Cook

WE'RE INTRODUCING
THE 1972
TRUCK FROM
CHRYSLER

THIS WEEK
ONLY
a
FREE
CUSTOM CANOPY
VALUED AT
$400
TO THE FIRST
15 BUYERS
OF 1972
FARGO
light Duty
PICKUPS

TRADES

'68 CHEVROLET ½-ton, Custom camper pickup. Long box, V-8 motor, automatic, power steering, power brakes. Custom radio. Jr. West Coast Mirrors.
Stock No. 48691
SALE PRICE $2295
No Down Payment
$81 for 36 Months

68 FARGO D100 ½-ton pickup. Custom cab, de luxe trim.
Stock No. 83231
SALE PRICE $1895
No down payment
$66 for 36 months

68 FORD F100 ½-ton pickup.
Stock No. 8288
SALE PRICE $1995
No down payment
$69 for 36 months

68 DODGE D200 ¾-ton, 6 passenger crew cab, V-8 motor, 4-speed.
Stock No. 48721
SALE PRICE $2595
No down payment
$91 for 36 months

69 FARGO D100 ½-ton pickup, automatic, custom cab, de luxe trim, two-tone.
Stock No. 8352
SALE PRICE $2395
No down payment
$84 for 36 months

70 FARGO A100 window van, automatic.
Stock No. 8354.
SALE PRICE $2695
No down payment
$94 for 36 months

71 FARGO D100 ½-ton pickup. Like new.
Stock No. 8310
SALE PRICE $2895
No down payment
$101 for 36 months

TO LEASE
OR PURCHASE
CALL
ED JOHNSON
or
JOHN SCULLION
at
386-2411
ENSIGN
CHRYSLER PLYMOUTH

'63 DODGE PICK-UP, BIG SLANT 6, standard, radio, looks and runs well, nearest offer to $850 or trade for Econoline type van. Ted Bjorkes after 5 p.m. 656-1131.

'69 CHEV, ¾-TON CAMPER SPEcial, power brakes, power steering, automatic, 9.50x16.5, top condition, canopy, other extras. Asking $3350. 652-1610.

FOR SALE, 1966 INTERNAtional ½-ton pickup. Radio, heavy duty suspension, Big V-8 engine. In top condition. $975. Phone 592-4382.

1964 GMC ½ TON, TESTED. With canopy. $695. Phone 385-4187.

154 TRUCKS AND BUSES

'53 DODGE ½-TON, SNOW tires, hitch, tested till December '72, radio, $400. 385-1928.

158 TIRES

Radial Ply
"Snow Tires"
Now Available in
"MICHELIN"
and
"SEMPERIT"
Sizes to fit Minis thru to Cadillacs.
BUY NOW, while stocks are good!
D and D TIRE
1620 Blanshard St. 382-7283

2 7.00x13 snow tires on rims, 4-ply nylon, $35 pair. 598-5330.

160 PARTS, ACCESSORIES

OUR NEW LOCATION
2150 Blanshard Street
Your Car's "Heart" is the BATTERY
For a Strong, Sure Start Every Time GET an "ACME"
LOWEST PRICES IN TOWN
Delivered and Installed
FRANCIS BATTERY & TIRES LTD.
Retreading Specialists

AUTO MOTOR SPORTS
Gifts galore for import car owners. Shift knobs, key fobs and cases, crests, steering wheels, mag, tachs, gauges and much, much more at 2000 Douglas St.

RINGS, BEARINGS, GASKETS, exchange brake shoes, drum turning, pin fitting, valve seat machining.
CORDS PISTON RINGS
At 834 Johnson St. 383-0011

RADIATOR REPAIRS, FAST TOP quality repairs at Maurice's Auto Body, 427 Beta St., Phone 384-3121. Located behind the Burnside Pay and Save Gas Station.

'64 CHEVELLE 2-DOOR HARDtop. 283 automatic, needs body work and paint. $500 firm. 478-4248 before 4 p.m. Weekdays.

CHRISTMAS SPECIAL, GIVE yourself and your car that something extra. Re-upholster now. Reasonable, quick. 598-4834.

TRANSMISSIONS, WINDSHIELDS, rear ends, $10 and up; tires, $2 and up. Motors and body parts available, most models. 478-6212.

WRECKING 1970 FIAT 124 SPORT coupe. Have complete motor and all running gear. 656-2983.

EDELBROCK 2 CARBURETOR intake manifold for Chev 6 cylinder. Offers 656-1924.

WRECKING '59 IMPALA, ALL parts good. 479-7955.

HEAVY DUTY CHECKER PLATE truck bumpers. From $28. 479-2041.

NEW HOIST, $45, OR OFFERS. 385-3151.

'58 CHEV PARTS OR WHOLE. 383-1788 before 4 p.m.

'59 HILLMAN PARTS OR whole. 383-1788 before 4 p.m.

162 AUTO REPAIRS, SERVICE AND TOWING

VOLKSWAGEN PARTS
And Repairs
Available at
BAVARIAN AUTO LTD.
Gov't and Herald 386-1515

TRANSWILL AUTOMATIC transmission specialists. 384-2851. Rebuilt auto transmissions from $69.95. Tuneups from $11.95.

YOUR SCRAPPED CAR HAULED away or brought to our yard. Reasonable rates. 2015 Millstream Road, 478-6212, 8 a.m. to 6 p.m.

166 CARS AND TRUCKS WANTED

WANTED
$ $ $ for cash $ $ $
TOP
DOLLARS FOR
"SPORTS CARS"
FOREIGN CARS—COMPACTS
"TRUCKS"
LOW MILEAGE DOMESTIC CARS
FULL CASH OR CASH FOR EQUITY.
DE PAPE MOTORS
384-8035
OR DRIVE TO 847 YATES ST.

— XMAS CASH —
For your car
or some cash
and a less expensive car.

SPEEDWAY
VOLKSWAGEN
PORSCHE
"First in Sales"
"First in Service"
Both sides of Yates
385-2415

Good, Clean
CARS AND TRUCKS
WANTED
Cash in 5 Minutes
— PLIMLEY —
1010 Yates St.

INSTANT CASH FOR
Sports Cars and Imports
BRIAN HOLLEY MOTORS
3319 Douglas — 384-1161

CASH
For Good Clean Cars
HORWOOD MOTORS
810 Johnson

GOOD CLEAN OLDER CARS wanted for cash
SUPER MOTORS Ltd. 854 Pandora
PHONE 385-0031

168 CAMPERS, TRAILERS AND MOTOR HOMES

FENNELL'S
TRAILER SUPPLIES
Parts — Propane — Repairs
GALAXIE CAMPERS
Open 7 days a week
6459 Pat Bay Hwy. 652-2511

OUR AD IS SMALL BUT IT will pay you to check our year-end discount before buying a travel trailer. Our prices have been REDUCED DRASTICALLY to accommodate the late season shopper.

COASTLINE TRAILER CENTRE
642 Burnside 388-6021

1972 MOTOR HOMES
18' Mini, arriving Dec. 18 $8995
24' De luxe Empress, leaving soon for Florida, new features, tub, etc.
Jackson's Goldstream Estates Mobile Home Sales and Park
974 Goldstream 478-6841

DOGWOOD TRAILER SALES
PARTS — PROPANE
RENTALS
RANDELL TRAILERS AND CAMPERS, 478-6841
Highway 1 and Millstream Rd.

MORRIS
TRAILERS AND CAMPERS
2936 Douglas at Burnside, 385-2332

Import Truck Canopies $259

FORD'S CAMPER AND TRAILER
2614 Sooke Road 478-5815
Will be closing for Christmas Holidays Dec. 22 'til Jan. 4.

1957 INTERNATIONAL ½-TON, 9' box with canopy plus 8' home-built cab-over-camper. Sleeps 2-3. $1,000 or offers 478-7680 after 6 p.m.

ATTENTION CAMPER OWNERS
Auxiliary gas tanks, tire mounts and bumpers. Oak Bay Texaco, 1990 Oak Bay Ave., 598-3411.

168 CAMPERS, TRAILERS AND MOTOR HOMES

1972 VANGUARD
CAMPERS
NOW IN STOCK

See these beautifully appointed, completely restyled campers. This year featuring an 8' 6" rear side dinette with toilet compartment.

A good selection of 1971 VANGUARD Campers and trailers in stock and priced for quick sale. Buy now and save!

A FEW TOP QUALITY TRADE-INS AT REDUCED PRICES.

CHRISTMAS GIFT SUGGESTIONS

Spark lighter	$1.50
3 camper jacks	$99.95
75 lb. ice chest	$34.50
Hassock toilets	$21.95
Propane lights	$11.50
Dri-2-air (dehumidifier)	$3.50
12v. Fluorescent lights	$19.95
Aqua Kem toilet chemical	$1.40
Intercoms	$16.65
12 volt water pumps	$21.50
Stabilizing jacks	$4.50
25' Water line	$4.00
10,000 B.T.U. heaters	
Thermostat control	$95.00
Porta Potti toilets	$104.95

BUILDING?
All materials in stock to build your own camper or trailer. Let us save you $$$ on all your building needs.

S. J. PEDEN LTD.
2855 Quesnel St. 386-3464

GREETINGS
It's time to say
THANK YOU

To all our friends and customers whose friendliness and courtesies have made the past year so pleasant. May the GOOD CHEER and fellowship of this holiday season remain with you throughout each day of a prosperous and HAPPY New Year. May all your trailering miles be enjoyable and carefree.

Denny and Dot Purvis
Gord and Isabel Williamson
Bob Armstrong
Don Pierce
Jack Lundquist

PURVIS FLACK
TRAILERS
SALES and SERVICE

HERE'S A PRE-XMAS BARGAIN THAT'S A BARGAIN!

One only, 1972 Shasta 19', fully self-contained beauty in every way and priced at $4,195. You save $300.

HERE'S ANOTHER!
13' Shasta, complete with brakes, hitch and wiring, sales tax, mirrors and TV antenna. Sleeps 4.
— $1495 —

LOOKING FOR A CAMPER?

We have a large selection of good used campers as well as 3 truck and camper units.

PURVIS FLACK
TRAILER SALES LTD.
1915 Quadra, across from the curling rink. Phone 388-9188, Service Dept. 382-4611

PROWLER
SEAGULL
SPRITE

New '71 —18' SPRITE Trailer, Surge brakes, corner jacks, toilet, fridge and only weighs 1500 lbs. Was $2995 NOW $2785

'62 G.M.C ½-ton, low mileage, with a '68, 8' Bounty camper, stove, oven, ice box and 4 jacks Both units in top shape.
ONLY $2495

MERRY CHRISTMAS AND A HAPPY NEW YEAR TO ALL OUR PATRONS FROM THE STAFF

DIV. OF DOMINION MOTORS
1812 Douglas 385-5012

1968 KENSKILL Travel Trailer, 17'. Used only a few weeks in '69. New condition 12-volt inverter, sleeps 6. Monomatic toilet, shower. New price approx. $4.300, price on terms $2,900.

MULLINS MARINE
SALES LTD.
925 Yates St. 382-4515

EMPRESS PONTIAC BUICK
TRUCK—RECREATIONAL CENTRE

SEE THE
2 new additions to our stock!
21' NORTHSTAR VOYAGER motorhome, completely self contained
and slightly smaller — but just as nice, THE
NORTHSTAR MAXI CLIPPER —
— ON DISPLAY NOW —
at Victoria's most complete recreational vehicle centre.

2542 Douglas at Kings 382-7121

AL'S BOX TRAILERS — GREATly reduced, 4x8, 5½x4. Also custom built. 214 Dundas, 383-8233.

169 MOBILE HOMES AND PARKS

GLENKEY MOBILE
HOMES LTD.
"Your key to better living"
2705 Douglas St. at Hillside
385-2491 385-2492

TRIANGLE HOMES LTD.

MARINER-GENERAL
LEADER AND PREMIER
478-1774

GOLDSTREAM
MOBILE HOMES
Sales — Park
COMMODORE — ATCO HOMES
2885 Trans-Canada Hwy.
478-1751

WINTER SALE: 6 M. FREE rent. No down payment. Spaces available. Wagon Train, 2524 Douglas. 386-3291.

WELLS O WEARY TRAILER LODGE, waterfront, 5 miles west of Sooke on West Coast Rd., 385-3674, 642-5465.

TOTE-EM
TRAILER SALES
478-1041 Days 384-8791 Nights

1970, 2 BEDROOM, 12X52 MOBILE home. $6500.00. Financing can be arranged. Cobble Hill 743-5193.

169 MOBILE HOMES AND PARKS

BOB'S TRAILERS

12-48 FOUR SEASONS
De luxe unit, heavy insulation throughout.
$8495

12-64 Front Dinette
$11,950

24-44 Top Line
$14,950

ARISTOCRAT and
PROWLER
Travel Units

386-3623 478-4979

181 TOURIST ACCOMMODATION

WARM WELCOME AWAITS YOU at The Queen Victoria Inn. Rooms available by day or week. Indoor pool, sauna, coffee shop. Kitchens optional.
Off Season Rates
For information call 386-2812

DE LUXE 1-BEDROOM AND bachelor suites, fully furnished. $130-$150. 1940 Fort, 592-9516.

185 CONVALESCENT AND REST HOMES

SEASON'S GREETINGS FROM Golden Manor Retirement Deluxe, residence of distinction for the retired elderly. Golden Manor Retirement Deluxe, a prestige Rockland estate, where the dawn of tomorrow is awaited with pleasure. For appointment without any obligation please phone 385-7031.

2 SUNNY, PRIVATE ROOMS AND 1 private room. No steps. For lady or gentleman or couple. 24-hour care. Excellent meals. Tray service in room. Laundry. Reasonable rates. 384-1750.

LOVING CARE FOR MOTHER or Father. Call Mrs. Mack, 383-9315.

ROOM FOR ELDERLY LADY. 24-hour service, best of care good meals, 385-9821.

190 ROOM and BOARD

THE GLENSHIEL HOTEL offers full hotel services to retired guests. Reasonable rates include 3 excellent meals, afternoon tea, elevator and TV lounge. Close to downtown and Beacon Hill Park. 383-4164.

ROOM AND BOARD, YOUNG working man, light laundry. 385-8920.

ROOM AND BOARD FOR MAture people, good food, quiet home. 382-9678.

JEHOVAH'S WITNESS HOME has basement room with board. Everything included. $85. 598-4468.

GOOD BOARD AND ROOM FOR men. 1083 Redfern Street. 592-4150.

FAIRFIELD, WARM SINGLE room. Working person. 382-3368.

191 ROOM AND BOARD WANTED

YOUNG BUSINESS MAN WITH 3 school age children needs room and board in good conservative home. Near St. Patrick's School. Prefer grandmother type landlady to care for children. 384-2046.

WANTED FOR HUSBAND AND wife, board and separate rooms, 1 with private bath. Give location, price and availability. Victoria Press Box 692.

193 ROOMS TO RENT

FURNISHED HOME
We need someone to share this huge home with thick carpets throughout, 5 minutes from U-Vic on large property. Move in now. $80 per month. 598-4291, 386-8478.

WANT A NICE ROOM WITH bath and color cable TV? Reasonable rates. Cheltenham Court Motel, 994 Gorge Rd. West. 385-9559.

ROOMS, SINGLE $4 UP. $16 weekly. Breakfast available.
Roccabella Guest House
777 Blanshard 385-9030

FURNISHED BEDSITTING ROOM in quiet home, Cook Street near Beacon Hill Park, $55 per month. 383-5827.

JUBILEE AREA, CLEAN, WARM, furnished room, $45 monthly. Lady only or clean girl. 384-4668.

SUIT YOUNG MEN, SHARING. Close University. All found, $50. 388-7790.

JUBILEE AREA, CLEAN, FURnished room, cablevision, men. 592-6615.

FURNISHED ROOM TO RENT. Close to town, working men or students, $50. 384-8356.

LOW PRICED DOWNTOWN HOUsekeeping rooms, Oxford Hotel, 777 Fort St., 384-5751.

FAIRFIELD NEAR COOK, clean, warm, furnished room. $52.50 monthly. 385-3705, after 6 p.m.

FURNISHED ROOM FOR 1 OR 2 persons, kitchen facilities, 750 Connaught 388-4678.

NEW ENGLAND HOTEL, QUIET, clean rooms. Downtown. Reasonable rates. 1312 Gov't St., 382-1825.

NEAR BEACON HILL. $65. 2 baths, share kitchen. January 1st. 382-1553.

COMFORTABLE ROOM, BREAKfast, walking distance to town, 315 Vancouver Street.

SLEEPING ROOM, $45. 337 Michigan. 658-8814.

197 HOUSEKEEPING ROOMS TO RENT

RITZ HOTEL
Under new management
Convenient downtown location
Elevator service — cablevision
Daily, weekly or monthly rates
710 Fort St. 383-1021

SCOTT APARTMENTS
Extra-large LHK rooms for middle-aged or elderly tenants. Hot and cold water, gas ranges, cablevision, all rooms. 2659 Douglas St. 382-1221.

ROOMS FOR YOUNG WORKING people. Cablevision, weekly clean linen supplied, share kitchen, $60-$75. Private kitchen, $80. 382-8646.

CLEAN, NEWLY DECORATED, furnished. Kitchen facilities. Near bus, stores, Parliament Buildings. Suit young person. $55 includes uilities. 383-7887.

GORGE ROAD, FURNISHED room. Fridge, hot plate and quiet. Own bathroom. All found. Mature middle-aged business man only. $67.50. 388-9490.

SPACIOUS BED-SITTING ROOM, community kitchen, utilities, supplies. 1 block shopping and bus. Suitable for 2 sharing. 383-3141.

LARGE FURNISHED, FAIRfield, Trutch St. Quiet stable person. $55. Available immediately. 385-4760, 12 noon or 6-8 p.m.

LARGE RUMPUS ROOM, KITCHenette, stove, fridge, fireplace. Fully furnished, all found, private entrance. $75. 382-3653.

COMFORTABLE UPSTAIRS room, community kitchen, everything supplied. Ladies only. $45. 2210 Belmont Ave. 386-6191.

CLEAN, WARM HOUSEKEEPING room, all found, downtown, $60 monthly. 384-3054.

NICE HOUSEKEEPING, CLOSE in. Gentleman. One room $50, one $40. 382-4946.

COOK AND QUEENS, SUIT GENtleman pensioner. Large room, $45. 386-1884 after 6.

23 MENZIES STREET. NEWLY decorated room for men. $45 monthly, $14 weekly.

LARGE SUNNY ROOMS FROM $45 up. Available immediately. Phone 598-3266.

CLEAN ROOMS, ALL FOUND, kitchen facilities. Available. 1010 Linden. Caretaker 384-7504 after 5.

$50, LARGE, BRIGHT, CLEAN, 2 blocks to town. 386-1629 evenings and weekends.

HOUSEKEEPING ROOM FOR rent. Apply 388-6020.

197 HOUSEKEEPING ROOMS TO RENT

CLEAN, COMFORTABLE, KITCHen facilities. All found. Working man. 239 Superior.

CLOSE IN. 941 KINGS. SHARE kitchen. $50. 479-5641.

200 APARTMENTS TO RENT UNFURNISHED

THE DEVON OAKS
1066 FOUL BAY ROAD
Quiet, desirable location, close to shopping, bus routes, Jubilee and leisure areas.
—Excellent soundproofing.
—Concrete floors.
—Walnut kitchen cabinets.
—Colored appliances.
—Feature wall, china shelves.
—Cushion floor, kitch. and bath
—Quality wall-to-wall carpeting
—Generous living areas.
—All suites include heat, cablevision, drapes, storage, parking.
—Courteous resident managers.
BACHELOR $118.00
1066 Foul Bay Rd. — 592-3680.

OAK BAY
WINCHESTER COURT
"Beautiful Courtyard Garden"
—92 deluxe extra spacious suites.
—Quality wall-to-wall carpeting.
—Concrete floors, Dbl. walls.
BILLIARD ROOM
SAUNA ROOM
WORKSHOP
—Walnut kitchen cabinets.
—Feature wall, china shelves.
—Colored appliances.
—Cushion floor, kitchen and bath.
—Generous living areas.
—All suites include heat, cablevision, drapes, storage, parking.
—Courteous resident managers.
BACHELOR $122.00
Call Mr. and Mrs. R. BOWLBY, No. 223-1063 Foul Bay Rd. — 598-1790.

PARK PACIFIC APTS. LTD.
For details and transportation to view all above suites, call Mr. R. Bowlby, Prop. Mgr. 598-1790.

SPOTLESSLY CLEAN
1400 CAMOSUN — City centre — modern, 1-bedroom suite, drapes, individual heat controls, free laundry facilities, balconies, cablevision supplied. To view contact resident caretaker ste. 204. Rent $125. Phone 386-1029.

UNIVERSITY
JUBILEE AREA
Modern suites with all conveniences including drapes, laundry facilities, cablevision, balconies, individual heat controls, intercom and controlled entrances. On bus line.

1955 ASHGROVE
1-BR. — $130
Phone 385-7872

1660 FORT ST.
1-BR. — $135
2-BR. — $160
Phone 384-8544

1678 FORT ST.
1-BR. — $135
Phone 382-9064

1791 ROCKLAND AVE.
1-BR. — $130
388-6349

SPRINGRIDGE APTS.
$106. Well designed bachelor suite. Dec. 1.
1235 Balmoral 382-9791

A. BERNARD and CO. LTD.
655 Fort St. 384-9335

ORCHARD HOUSE
Victoria's Tallest
Apartment Building

Apartment living at its finest; overlook the Parliament Bldgs. or the Straits of Juan de Fuca. Walk to famous Beacon Hill Park or a leisurely stroll downtown. Enjoy the outdoor recreation area, heated swimming pool, saune and whirlpool.

FACILITIES:
—Garage parking
—High quality soundproofing
—Fireproof construction
—All steel and concrete construction
—Three high speed silent elevators

Resident Manager 388-4659

THE ROYAL SCOT
425 QUEBEC ST.
Nearing Completion
—Indoor swimming pool.
—Hydro therapy pool.
—Suanas.
—Shag wall-to-wall carpet.
—Restaurant.
—Underground parking.
—Some furnished Stes. (color TV)

ENQUIRIES
Call Mr. John Bagshaw at 385-3543. On site (1-4:30 p.m.) daily except Monday and Tuesday. After hours please call Mr. Bagshaw at 385-5016.
Rental Office Closed
Dec. 20-Dec. 28 incl.
P. R. BROWN and SONS LTD.

HARRISON HOUSE
1417 HARRISON ST.
383-5316

1 and 2-bedroom suites in modern new building with every convenience. Retired couples preferred.

HOME IS WHERE
THE HEARTH IS
NOW RENTING
—Bachelor
—1 and 2-Bedroom
—W-W Carpet
—Full width drapes
—Colored Appliances
—Controlled Entrance
—Fireplaces
GRACIOUS
CARRINGTON MANOR
1122 McKenzie St.
For appt. to view—Call
BAYSHORE REALTY LTD.
512 Fort St.
388-6424 Victoria 388-6424

TIDELINE APTS.
1470 Dallas Rd.
On the Waterfront
1 only 2-bedroom suite with panoramic sea view. Extra de luxe suites.
2-Bedrooms from $170
Resident Mgr.
382-5851

CARLYLE APTS.
230 OSWEGO 382-1082
1-bed. suite, 3rd floor, $125
Cablevision, drapes, intercom, balcony, etc. Parliament Buildings area, adults, no pets.

COLWOOD-LANGFORD
DE LUXE ONE AND TWO-BEDROOMS — DRAPES — W.W. — COLOURED APPLIANCES — ELECTRIC HEAT — LIGHT — CABLEVISION — PARKING SUPPLIED. LAUNDRY. PRIVATE ENTRANCE. $163 to $178. 478-5324.

AVAILABLE JAN. 1. IN QUIET block. Partially furnished bachelor suite One mature adult only.
2 bedroom suite. Private entrance, ground level. Semi or retired persons. 1208 Rockland, 382-8629.

LARGE LIVINGROOM, DINette, kitchen, bathroom, in modern block near St. Joseph's Hospital, cablevision, laundry room, 2 bedrooms, $130; one bedroom furnished, $140. Adults. 386-2385.

FORT ST. — WALKING DIStance to town. Modern 1-BR ste. in fourplex. $110 per mo.
BOORMAN INVESTMENT CO. LTD.
1111 Government St. 386-9212

1-BEDROOM SUITE AT $128. Available immediatly. All electricity included. 1 child welcome. 477-2473, 388-9791.

AVAILABLE JANUARY 15, MODern, 2-bedroom suite, 2 blocks from Jubilee. $165, heat included. 384-0028.

$105 — 1 BEDROOM APARTment self contained, 425 Wilson St. 382-1179.

2-BEDROOM SUITE, WALL-TO-wall, electric heat, $135. Glen Lake area. 478-4109.

AVAILABLE NOW, 2-BEDROOM suite with nice view, $120. 1220 Goldstream Avenue. 478-2513.

2 BEDROOM APARTMENT. $140. Adults. Phone 382-0120.

2 BEDROOM, $120. JANUARY 1. James Bay. 2 children. 383-8614.

200 APARTMENTS TO RENT, UNFURNISHED

NOW RENTING

DOVER HOUSE
1138 YATES STREET

Superior Accommodations
Spacious Suites

PLUS

Shag Carpeting (Green or Gold)
Swag Lamps in Bedroom
Sauna Facilities
See Our Furnished Display Suite

RATES:
1-BEDROOM FROM $134
2-BEDROOM FROM $181

Resident-Manager: 384-6895

P. R. BROWN and SONS
762 Fort Street 385-3435

YOUR NEW ADDRESS
"BELLWOOD PLACE"
1125 Oscar St.
—Bachelor
—1 and 2-Bedroom
—Floor-to-Ceiling Fireplace
—W-W Carpet
—Colored Appliances
—Cablevision
—Superior Soundproofing
—Controlled Entrance
—Covered Parking Available
NOW RENTING
VIEWING
MONDAY TO SATURDAY
By Appointment
BAYSHORE REALTY LTD.
512 Fort Street
388-6424 Victoria 388-6424

"SKYLINE GORGE
APARTMENTS"
2925 QU'APPELLE ST.
"1 BEDROOM $125"

Situated with beautiful panoramic views over the Gorge waterways, these lovely carpeted suites with dining room, cablevision, elec. heat and free parking are a MUST SEE. Resident Managers.

BROWN BROS.
ON BLANSHARD
385-8771 Anytime!

THE HENRY HUDSON
576 SIMCOE ST.
Near Beacon Hill Park and the sea.
Wall-to-wall carpets
All luxury fixtures
2 corner 1-bedroom $140 and $147
2 1-bedroom $137 and $143
SUITABLE PETS ACCEPTED
Phone J. Y. Woods 386-6446

CASA DEL MAR
1625 RICHMOND
You will be pleased with the superior accommodation in this Spanish style apartment.
Check these features:
Free laundry, heat and cablevision, controlled entrance and mail delivery to suites. Close to hospitals, shopping centre and bus lines.
One 2-bedroom at $157.
Available Jan. 1
Res. Manager, 385-4250
Builders and Developers

THE MARY STUART
1035 McCLURE
Comfortable, quiet, large, one-bedroom corner suite in new Fairfield apartment.
Mature adults only. No pets. Resident Manager, 384-8223
Diamond Developments Ltd.

TUDOR ESTATES LTD.
2030 Douglas St.

THE PONDEROSA
1184 Esquimalt Rd.
$142 — One only two-bedroom suite offering controlled entrance, elevator service, drapes, heat, cablevision and electric kitchen. Phone 382-6936. Adults only — no pets.

BURNSIDE GARDENS
3622 TILLICUM
2-BR. Suites
3-BR. Townhouse
Includes heat, water and cablevision. Children welcome. No pets.
384-0034 — 386-3729

SWIFTSURE APTS.
540 Rithet Street
386-7674
Available December 1st
2-Bedroom $155
One block to ocean, close to shopping area.
Barrington Enterprises

Marifield Park Apts.
562-6 Simcoe St.
Large beautifully decorated apartment with sunken bath, 12 by 15 ft. bedrooms, plus wall-to-wall carpets. 1 bedroom from $125. Adults only. No pets. Resident Manager 383-7628. Goward Developments Ltd.

CASA MONTEGO
1030 Pendergast 382-4090
1 bedroom from $130 to $135
Superior accommodation in this Spanish style apartment. Convenient location. Near park, shopping and bus.
G and O HOLDINGS, 388-7331

GOODACRE TOWERS
350 and 360 DOUGLAS ST.
Directly opposite Goodacre Lake in beautiful Beacon Hill Park. Customary highrise amenities. Studio, 1 and 2 bedrooms available. Mature adults only. Sorry no pets. For further rental information phone 385-8111, 9 to 5.

COLWOOD-LANGFORD
DE LUXE ONE AND TWO-BEDROOMS — DRAPES — W.W. — COLOURED APPLIANCES — ELECTRIC HEAT — LIGHT — CABLEVISION — PARKING SUPPLIED. LAUNDRY. PRIVATE ENTRANCE. $163 to $178. 478-5324.

COLONY PARK MANOR
1680 Poplar
UNIVERSITY DISTRICT
VACANCY JANUARY 1ST
477-1711

TILLICUM-BURNSIDE
291 Regina St.
1-BR apartments renting from $118-$125 per mo. Modern throughout, close to shops and bus. Call Resident Mgr. 384-3739 or
BAYSHORE REALTY LTD.
388-6424

$155, 2-BDRM. DE LUXE
Large suite. Kings Arms, Shelbourne-University. Carpeted, drapes, cablevision, carport. Adults. 477-8968, 385-0297, 592-9295.

ROCKLAND
Large 2-bedroom luxury apartment. Fireplace. View, etc. Immaculate. Adults only. No pets. $145. Phone 385-7108.

SIDNEY VILLA
1-bedroom suite, $125. Quiet, modern, near shopping and senior citizens' centre. Laundry and lockers on each floor. Sorry no children or pets. Resident manager, 656-4250.

AVAILABLE FEB. 1. QUIET, warm and clean. 2-bedroom suite, spacious living room and dining room. Downtown. Suitable for semi or retired. $110. 384-6746.

BEL AIR APARTMENTS
Fairfield, 1-bedroom apartment, near sea shops and park. Free laundry, heat and cablevision, $120 month. 386-8057.

ROYAL REEF APARTMENTS
640 DALLAS ROAD
1-bedroom, seaview suite, $145. 385-3839.

GRANITE HOUSE
2100 Granite — Oak Bay
1-Bedroom Suites from $135
Phone res. mgr., 592-7673

OAK BAY 2-BEDROOM SUITE, stove fridge, cablevision, $135. 592-1301.

2-BEDROOM APARTMENT, $95. Phone 385-9534 mornings only.

200 APARTMENTS TO RENT, UNFURNISHED

NOW RENTING!
Victoria's
Most Central
Highrise Development
WESTPARK TOWERS
1147 Quadra at View

LIMITED INCOME PROJECT
NO PETS, PLEASE

Bachelor Suites from $87
1-BR Suites from $111

FEATURING:
—Hot water heating
—Whirlpool and sauna
—Walking track and sundeck on roof
—Complete shopping complex to follow
—Two blocks from mid-town
—Inside, semi-heated parking available

HOURS: Daily 9 a.m.-12; 1-5; 6-8 p.m.; Sat., 10 a.m.-5 p.m.; Sunday, 2 p.m.-5 p.m.

For Appointment to View, Call Resident Manager, Ray Templeton
382-0922

CH — CH — CH — CH — CH
CARRIAGE HOUSE
1020 BURDETT ST.
GOOD SELECTION OF SUITES NOW RENTING
LUXURY APARTMENT
FEATURES INCLUDE:
—WALL-TO-WALL QUALITY CARPETS
—CONCRETE FLOORS
—SUPERIOR SOUNDPROOFING
—OIL HOT WATER HEATING
—PRIVATE BALCONIES 5x14'
—FREE PARKING
—COLORED APPLIANCES, 2 DOOR FRIDGES
—CABLEVISION INCLUDED
—THERAPY POOL AND SAUNA
Bachelor—$109-$115
1 Bedroom—$135-$154
2 Bedroom—$170-$185
To View, Please Phone Res. Manager
384-4365 or 388-7331
G. and O. Holdings 417 Hillside
CH — CH — CH — CH — CH

THE
PRINCESS PATRICIA
701 - 703 Esquimalt Rd.
View the Blue Pacific and Inner Harbor
From our Spacious Suites
—Cable vision
—Lounge
—Sauna
—Controlled Entrances
—Sound proofing
—Recreation Room
—Child 2 and under welcome
Inquiries 9 a.m. to 8 p.m.
Phone 382-2223

NOW RENTING
WESTMINSTER COURT
955 HUMBOLDT ST.
Situated within walking distance of town and Beacon Hill Park. Featuring hot water heating, controlled entrance, sound proofing, drapes, cablevision and wall-to-wall carpeting. Bachelor suites from $110, 1 B.R. from $130 and 2 B.R. from $180. A MUST SEE!

BROWN BROS.
ON BLANSHARD
385-8771 Anytime!

"NOW RENTING"
"HAMLET HOUSE"
1500 CHAMBERS ST.
This modern brand new building located close to shopping with walking distance to town. This building features w-w carpeting, coloured appliances, controlled entrance, and electric heat included with rent. Courteous and helpful resident managers. 1 B.R. from $125, 2 B.R. from $170. Ready for immediate occupancy.

BROWN BROS.
(on Blanshard)
385-8771 Anytime!

"THE KIRKCALDY"
NOW RENTING
575 MARIFIELD, off Gov't
1-bedroom from $125
2-bedroom from $150
—elevator
—wall-to-wall carpets
—drapes
—cablevision
—soundproof construction
For further information phone
388-4874
Barrington Enterprises

TUDOR ESTATES LTD.
2030 Douglas St.

ST. MARGARETS
1830 Fern St.
Available 1st January, one only, one bedroom suite, in a new building with indoor pool, therapy pool, saunas and rec room. Consider all this at $135. Also available, two bachelor suites from $118. Resident Manager phone 385-0201, Suite 110.

OLYMPIC VIEW
1160 ESQUIMALT RD.
Newly opened 43 quality suites in ideal Esquimalt locaton. Elevator, controlled entrance, cablevision, lounge hobby room and some covered parking. Lovely large suites with ample closet and cabinet space. Good drapes and W-W carpets. Just a few 2-bedroom corner suites available at reasonable rents. To view, call resident manager, 384-9121.

CAIRN VILLA
APARTMENTS
Park setting. Would suit business or retired people. Situated corner of Lampson St. and Old Esquimalt Rd. at Highrock Cairn Park. 1 bedroom suite, $128-$138. For further information call Manageress, Mrs. Woods at 383-3239 or 598-2764.

MICHIGAN COURT
323 Michigan Street.
Modern, spacious 1-bdrm. ste. W-w, drapes, free parking and laundry. Contact Resident Caretaker or The Royal Trust Co., 386-4311.

Camelot Apt.
3820 Shelbourne
Near University
Vacancies. Adults. 477-4320

MAIN FLOOR FRONT, 3 ROOM suite. Wall-to-wall carpets. Park like surroundings. $125. Reliable adults. 1270 Yates. 384-8278 or 382-9470.

$95 BRIGHT 1-BEDROOM SUITE, ground floor, available immediately, close to town, heat included 479-2684.

2-BEDROOM BASEMENT APARTment, some furnishings, on Richmond near University and Camosun College. 477-8830 after 5.

2-ROOM SUITE FOR LADY
Very close in, just $87.50 incl. utilities, some furniture. Quadra Realty 385-1431 anytime.

OCEAN FRONT VIEW
1-bedroom suites
Suitable for single persons. 628 Dallas Road

LARGE, OLD 2 BEDROOMS, OIL cook stove, suitable for young people. Close to Mayfair. 385-9696 or 477-5719.

JANUARY 1, NEAR NADEN. Large 2-bedroom, carpeted suite, range, fridge, cablevision, heat included. $140. 384-1622.

REDECORATED SPACIOUS suite for adult lady. Fairfield. Private entrance. 382-9802.

2-BEDROOM SUITE, HEAT, cablevision, phone included. Richmond area. 477-8830.

ELMBROOK, 1475 FORT. LARGE 1-bedroom. $125. 388-9881.

200 APARTMENTS TO RENT UNFURNISHED

CHARTER HOUSE
435 Michigan
384-8923
Studio Available
2 Bedrooms Available

REGENT TOWERS
415 Michigan
383-6216
Bachelor Available
1 Bedroom Available

—Swimming pool
—Covered parking
—Cablevision
—Located in spacious well-kept grounds
—Pleasant stroll to downtown
—Choice ocean view

All Rental Enquiries Welcome
Managed by
NORTH WEST TRUST
386-3534

TUDOR ESTATES LTD.
2030 Douglas St.

THE FONTAINEBLEAU
3159 Shelbourne St.
Phone 592-4125
One-Bedroom, from $134

THE RICHELIEU
3187 Shelbourne St.
Phone 592-0554
One-Bedroom, from $130
One only corner two-bedrooms $176.

MARQUEE COURT
2095 Oak Bay Ave.
Phone 592-2328
One-Bedroom, from $125
Two-Bedroom, from $175

CHARTWELL HOUSE
1343 Harrison St.
Phone 383-9414
One only One-Bedroom $135
Two Bedroom $168

MITCHELL OAKS
2065 Oak Bay Ave.
Phone 598-3285
Available 1st January
1 only one bedroom $133
1 only two-bedroom $175

All of the above apartments offer wall-to-wall, drapes, heat, cablevision, controlled entrances, resident managers and electric kitchens. For further rental information phone Tudor Estates 382-2721 or evenings 479-1909.

On Waterfront
MARINA PARK
APARTMENTS
2000 WHITE BIRCH RD., SIDNEY
Just North of Resthaven Hospital
Sea View From Most Suites
(even from the kitchen)
—Large roomy size balcony with privacy
—Self-cleaning oven ranges
—Large 2-door refrigerators
—Sauna and shower
—Health and Exercise room
—Hobby room
Come and see the many, many de luxe features in these brand new suites.
1-Bedrm. suite from $135
Resident Managers
Mr. and Mrs. S. Arden
656-1616 or 477-2300

LORD AND LADY SIMCOE
The Simcoes
"Victoria's Prestige Address"
One and two bedroom
Furnished or unfurnished
Large heated pool in Delightful Garden Setting
Sauna's
Soundproofing
Wall-to-wall carpet
Free outdoor parking
Recreation room
Lounge
Cablevision
Controlled entrances
440 - 450 Simcoe St. 385-3111

DUNCAN, B.C.
THE CEDARS
Now Renting
380 BRAE ROAD
1 bedroom from $122.
2 bedroom from $145.
3 bedroom from $180
Elevator
Wall-to-wall carpets.
Drapes
Cablevision
Sauna bath
For further information
748-1583, Duncan
Barrington Enterprises

PENTHOUSE
(NOW AVAILABLE—1500 SQ. FT.)
3-bedroom, 2-bathroom suite; range, fridge, dishwasher, garburator, fireplace, white shag carpeting, underground parking; rec. room; magnificent view of Juan de Fuca Straits and surrounding mountains. For appointment to view, call:
P. R. BROWN & SONS LTD.
762 Fort Street 385-3435

$112
CHERRY BLOSSOM COURT
St. James Street and Oswego; bachelor suite available; walking distance to City centre and shopping centre; located on busline. Phone 382-4546 or contact:
P. R. BROWN & SONS LTD.
762 Fort Street 385-3435

ELMWOOD TERRACE
1399 Stanley
1 and 2 bedroom suites, January 1. Situated within walking distance of town. Wall-to-wall carpet. Controlled entrance. Cablevision. Sauna, Recreation Room. Reasonable prices. Phone 388-6718 J. Brant, Manager.

CATHERINE COURT
992 GORGE RD. W.
Available January 1st. 1-bedroom second floor suite, nice view. Quiet block, $105 including heat, cablevision, garage. Adults only. 479-6761.

THE BELGROVE
1 bedroom de luxe $125. Elevator, free laundry. Adults. At bus. 1505 Belcher, corner Oak Bay Ave., Mrs. Eta Wyle, 382-7405.

ONE-BEDROOM APARTMENT available, 1st January, in modern quiet building, for mature person. $137, 160 Government. 385-9874 or 382-2760.

CENTENNIAL COURT, RENTING 1-bedroom and bachelor suites. Next to Beacon Hill Park, on bus line. 675 Niagara St. Almost brand new block. 382-9407.

ARLINGTON COURT — 386-2029. Large, 1-bedroom, hardwood, free laundry. Choice location, $135. 430 Michigan.

NEW MODERN 2-BEDROOM ground floor, wall-to-wall, laundry room. Reasonable rent. Shelbourne St. 386-3642.

ROSEHILL MANOR
1 bedroom, wall-to-wall, cablevision, $120. 904 Hillside, 386-3048.

NEW, MODERN, CLOSE IN, 1 bedroom suite, available now, $135. 477-1731.

CLASSIFIED
DIAL 386-2121 NOW
8 a.m. - 8 p.m.

201 APARTMENTS TO RENT, FURNISHED

MAY WE HELP YOU?
Why not make use of our detaile[d] knowledge to find the apartmen[t] you really want? We will glad[ly] drive you to see a wide selectio[n] of furnished or unfurnished apar[t]ments in any District of Your Choice
NO FEE TO TENANT
STERLING RENTAL AGENCY
206, Kresge Bldg.,
1104 Douglas St. at Fort
383-7171
Open 9 a.m.-9 p.m.
Including Saturday

THE ROYAL SCOT
425 QUEBEC ST.
NEARING COMPLETION
Fully furnished suites with col[or] TV (See advert. for unfurnishe[d] stes. for further detail), OR Ca[ll] Mr. Bagshaw 385-3543 or 385-5016,
P. R. BROWN AND SONS LT[D.]

MOVE IN TODAY
Beautifully furnished 1-bedroo[m] and bachelor units. Mod. ele[c.] kitchens, color TV on cable, W-[W] carpets. All utilities included. Mod[erate] rates by day, week - [or] month.
CRAIGFLOWER MOTEL
384-5330

LOOKING FOR A DOWNTOW[N] furnished studio suite? Com[e] around to the Kent Apartmen[ts] 1322 Blanshard, across from B... Tel. Cablevision, elevator, hea[t]. Resident manager, $125 a mont[h]. Quiet mature persons only pleas[e]. Phone 384-3474.

BACHELOR SUITE AVAILABL[E] next to Parliament Building[s]. Kitchen, TV, etc. Maid service [if] required. From $145 per mont[h]. Bel Isle Motel, 427 Belville S[t.] 386-3451.

LET US DO THE HOUSEWORK. Bachelor suites, starting at $1... kitchens, colour cablevisio[n], phones and maid service. See [us] at the Sandman Motel, 39 Gor[ge] Road East. 386-8335.

MODERN BACHELOR SUIT[E] facing Beacon Hill Park. Reaso[n]able off season rate. Thunderbi[rd] Motel, 600 Douglas.

GORDON HEAD BASEMEN[T] suite. Responsible adults only, $1... per month. Phone 477-5318.

TOP FLOOR, 1-BEDROO[M] suite. Reliable quiet adult. $... 1270 Yates. 384-8278 or 382-9470.

FULLY FURNISHED, CLEA[N] modern, 3-room suite. Reasonab[le] rent. 386-3642.

UPPER 3-ROOM SUITE WIT[H] bath. Middle-aged or elderly qu[iet] people. 382-1839.

2 BLOCKS TO TOWN. LARG[E] housekeeping room, $50. Utilitie[s] 386-1629 weekends and evenings.

DE LUXE 1-BEDROOM AN[D] bachelor suites, fully furnishe[d]. $130-$150. 1940 Fort. 592-9516.

WANTED: LADY TO SHAR[E] new apartment. Expenses w... caretaker. 592-2328.

EDGEWATER MOTEL, LO... rent, weekly, monthly, childre[n] pets welcome. 478-4212.

2-ROOM SUITE NEAR ST. ... seph's, TV, lady, 384-0627. 384-012...

BACHELOR SUITE, 343 MIC[HI]gan. 658-8814.

LANGFORD, 2 COSY ROOMS, $... 478-3031, after 1.

NEAR NADEN, ONE-BEDRO[OM] apartment, $80. 479-6924.

202 APARTMENT FURNITURE TO RE[NT]

Three Rooms from
$25 per month
STANDARD FURNITUR[E]
382-5111
Immediate Delivery

203 APARTMENTS WANTED

YOUNG WOMAN, 2 SMALL CH[IL]dren, wishes furnished apartme[nt] housekeeping room, or will sha[re]. Preferably James Bay. 384-0936.

STERLING RENTAL AGENCY
Needs good apartment re[ntal] listings — Now! 383-7171.

206 DUPLEXES TO RE[NT]

CHILDREN WELCOM[E]
NEW! 3 BEDROOMS
Cablevision, water included, la[rge] fenced yards. Close to school, ... Danbrook, 2840 Jacklin, Langfo[rd] $175.
Rhynhard Developments Ltd.,
739 Queens, 384-1711 or 478-198...

GRAHAM ST. — HEATED 1-... unit. Stove and fridge. Avail. n[ow]. Adults. $110 per mo.
SWAN LAKE — Modern, spac[ious] 2-BR duplex Avail. now. $175 ... mo.
BOORMAN INVESTMENT LTD.
1111 Government St. 386-...

IMMEDIATE OCCUPANCY N... 3-bedroom side-by-side. Imm... late accommodation. On q[uiet] street, near schools and sto[res], wall-to-wall carpets, stove a[nd] fridge included, Colwood a[rea]. Only $165. 383-2485.

$195. — $215. — $225.
TAKE YOUR PICK
3- or 4-Bedroom duplexes. W... carpet, col. appliances, firepla[ce]. Close to schools, shopping and b[us].
BAYSHORE REALTY LTD.
Call 388-6424 Today

CHILDREN WELCOME
Seaview, 840 Parklands. 3 b[ed]rooms and den. 1½ bathroo[ms]. Fridge, stove, washer and dr[yer]. Immediate possession upon [ap]proval. $225 a month. Bel... Holdings Ltd., 384-9755.

LARGE, 1½-BEDROOM DUPL[EX]
$90 PER MON. LANGFORD.
IMMEDIATE POSSESSION
RAY SMITH 384-8001
THE ROYAL TRUST CO.
1039 JOHNSON ST.

LARGE BASEMENT SUITE, ... bedrooms. Living room, bathro[om], kitchen, stove and fridge. H... utilities included. $110. Avail[able] now. 383-7227. Adults only.

3 BEDROOMS, 3 YEARS O[LD], fridge, stove, basement, la... yard. Ideal for young childr[en]. Near K-Mart. $185 a month. J[an]uary 1st, 477-1747 after 6.

LARGE MODERN 3-BEDRO[OM] and dining room on 1 floor, ... basement. Stove and fridge. C[en]trally located. Close to scho[ols]. Children welcome. $175. 382-3286.

MODERN 2-BEDROOM, COUNT[ER] top cooking, wall oven, full b[ase]ment, drive-in garage. $175 ... month. 1657 McRae. 592-4363.

AVAILABLE JANUARY 1ST. ... and 2 bedroom, stove, fri[dge], drapes. Children welco[me]. $125-$160. 479-2255.

1-BEDROOM SIDE BY SI[DE] Fairfield-Gonzales. 20x20 liv[ing] room, basement, $130. Referen[ces] required. 384-2535.

3 BEDROOMS, 2 BATHROO[MS] rumpus room and sundeck. ... port, fridge and stove. Washer ... dryer, heat included $195. 383-86...

LANGFORD, 1 BEDRO[OM] Fridge and stove. Immediate ... session, $110. No pets. 478-5983. 1075 Goldstream.

MODERN 2 BEDROOM, RED[EC]orated, stove, fridge, near scho[ols], shops and bus, $140. 386-2889.

$140 SIDE-BY-SIDE 3-BEDRO[OM] Wall-to-wall throughout. Lang[ford]. 477-5843.

3-BEDROOM LOWER DUPL[EX] $175. Heat and water inclu[ded]. 383-5310, 384-1920.

LARGE MODERN 2-BEDRO[OM] duplex, near Camosun Coll[ege]. $140. 383-9050, 598-4060.

3158 A METCHOSIN ROAD, NE[W], new, 2-bedroom, 3rd down, fri[dge], stove and water. $165. 478-2537.

SPACIOUS, 2-BEDROOM, LAR[GE] utility room. $150 monthly. Sid... 656-2913.

210 HOUSES TO RENT UNFURNISHED

VACANT 4-BEDROOM STUC[CO] 3954 Margene Pl. $240. Wes... Homes, 382-9513.

SPACIOUS 4-BEDROOM — F... basement. Cook-Quadra. Janu[ary] 1st. 383-3000.

TWO BEDROOMS, BASEME[NT] close to Mayfair. $150. 385-9696 ... 477-5719.

LARGE MODERN 2-BEDRO[OM] duplex, near Camosun Coll[ege]. $140. 383-9050, 598-4060.

3 OR 4-BEDROOM HOU[SE] available now. $185 mont[h] 478-5745.

$235 PER MONTH. 3-BEDRO[OM] new home. 2 baths. Plus fish ... pond. Normandy Road. 479-2296.

AVAILABLE JAN. 1, 3-BEDRO[OM] house, $150 month. 383-9667.

$95 MONTH, 1908 OAK BAY A[VE.] after 6 p.m.

200 APARTMENTS TO RENT UNFURNISHED

CHARTER HOUSE
435 Michigan
384-8923

Studio Available

2 Bedrooms Available

REGENT TOWERS
415 Michigan
383-6216

Bachelor Available

1 Bedroom Available

—Swimming pool
—Covered parking
—Cablevision
—Located in spacious well-kept grounds
—Pleasant stroll to downtown
—Choice ocean view

All Rental Enquiries Welcome

Managed by
NORTH WEST TRUST
386-3534

TUDOR ESTATES LTD.
2030 Douglas St.

THE FONTAINEBLEAU
3159 Shelbourne St.
Phone 592-4125
One-Bedroom, from $134

THE RICHELIEU
3187 Shelbourne St.
Phone 592-0554
One-Bedroom, from $130
One only corner two-bedrooms $176.

MARQUEE COURT
2095 Oak Bay Ave.
Phone 592-2328
One-Bedroom, from $125
Two-Bedroom, from $175

CHARTWELL HOUSE
1343 Harrison St.
Phone 383-9414
One only One-Bedroom $135
Two Bedroom $168

MITCHELL OAKS
2065 Oak Bay Ave.
Phone 598-3285
Available 1st January
1 only one bedroom $133
1 only two-bedroom $175

All of the above apartments offer wall-to-wall, drapes, heat, cablevision, controlled entrances, resident managers and electric kitchens. For further rental information phone Tudor Estates 382-2721 or evenings 479-1909.

On Waterfront
MARINA PARK APARTMENTS
2000 WHITE BIRCH RD., SIDNEY
Just North of Resthaven Hospital

Sea View From Most Suites
(even from the kitchen)

—Large roomy size balcony with privacy
—Self-cleaning oven ranges
—Large 2-door refrigerators
—Sauna and shower
—Health and Exercise room
—Hobby room

Come and see the many, many de luxe features in these brand new suites.

1-Bedrm. suite from $135

Resident Managers
Mr. and Mrs. S. Arden
656-1616 or 477-2300

LORD AND LADY SIMCOE
The Simcoes
"Victoria's Prestige Address"
One and two bedroom
Furnished or unfurnished
Large heated pool in Delightful Garden Setting
Sauna's
Soundproofing
Wall-to-wall carpet
Free outdoor parking
Recreation room
Lounge
Cablevision
Controlled entrances
440 - 450 Simcoe St. 385-3111

DUNCAN, B.C.
THE CEDARS
Now Renting
380 BRAE ROAD
1 bedroom from $122.
2 bedroom from $145.
3 bedroom from $180
Elevator
Wall-to-wall carpets.
Drapes
Cablevision
Sauna bath
For further information 748-1583, Duncan
Barrington Enterprises

PENTHOUSE
(NOW AVAILABLE—1500 SQ. FT.)
3-bedroom, 2-bathroom suite; range, fridge, dishwasher, garburator, fireplace, white shag carpeting, underground parking; rec. room; magnificent view of Juan de Fuca Straits and surrounding mountains. For appointment to view, call:
P. R. BROWN & SONS LTD.
762 Fort Street 385-3435

$112
CHERRY BLOSSOM COURT
St. James Street and Oswego; bachelor suite available; walking distance to City centre and shopping centre; located on busline. Phone 382-4546 or contact:
P. R. BROWN & SONS LTD.
762 Fort Street 385-3435

ELMWOOD TERRACE
1399 Stanley
1 and 2 bedroom suites, January 1. Situated within walking distance of town. Wall-to-wall carpet. Controlled entrance. Cablevision. Sauna, Recreation Room. Reasonable prices. Phone 388-6718 J. Brant, Manager.

CATHERINE COURT
992 GORGE RD. W.
Available January 1st. 1-bedroom second floor suite, nice view. Quiet block, $105 including heat, cablevision, garage. Adults only. 479-6761.

THE BELGROVE
1 bedroom de luxe $125. Elevator, free laundry. Adults. At bus. 1505 Belcher, corner Oak Bay Ave., Mrs. Efa Wyle, 382-7405.

ONE-BEDROOM APARTMENT available, 1st January, in modern quiet building, for mature person. $137. 160 Government. 385-9874 or 382-2760.

CENTENNIAL COURT, RENTING 1-bedroom and bachelor suites. Next to Beacon Hill Park, on bus line. 675 Niagara St. Almost brand new block. 382-9407.

ARLINGTON COURT — 386-2029. Large, 1-bedroom, hardwood, free laundry. Choice location, $135. 430 Michigan.

NEW MODERN 2-BEDROOM ground floor, wall-to-wall, laundry room. Reasonable rent. Shelbourne St. 386-3642.

ROSEHILL MANOR
1 bedroom, wall-to-wall, cablevision, $120. 904 Hillside, 386-3048.

NEW, MODERN, CLOSE IN, 1 bedroom suite, available now, $135. 477-1731.

CLASSIFIED
DIAL 386-2121 NOW
8 a.m. - 8 p.m.

201 APARTMENTS TO RENT, FURNISHED

MAY WE HELP YOU?

Why not make use of our detailed knowledge to find the apartment you really want? We will gladly drive you to see a wide selection of furnished or unfurnished apartments in any District of Your Choice

NO FEE TO TENANT

STERLING RENTAL AGENCY
206, Kresge Bldg.,
1104 Douglas St. at Fort
383-7171
Open 9 a.m.-9 p.m.
Including Saturday

THE ROYAL SCOT
425 QUEBEC ST.
NEARING COMPLETION
Fully furnished suites with color TV (See advert. for unfurnished stes. for further detail). OR Call Mr. Bagshaw 385-3543 or 385-5016.
P. R. BROWN AND SONS LTD.

MOVE IN TODAY
Beautifully furnished 1-bedroom and bachelor units. Mod. elect. kitchens, color TV on cable. W-W carpets. All utilities included. Moderate rates by day, week or month.
CRAIGFLOWER MOTEL
384-5330

LOOKING FOR A DOWNTOWN furnished studio suite? Come around to the Kent Apartments, 1322 Blanshard, across from B.C. Tel. Cablevision, elevator, heat. Resident manager. $125 a month. Quiet mature persons only please. Phone 384-3474.

BACHELOR SUITE AVAILABLE, next to Parliament Buildings. Kitchen, TV, etc. Maid service if required. From $145 per month. Bel Isle Motel, 427 Belville St., 386-3451.

LET US DO THE HOUSEWORK
Bachelor suites, starting at $140, kitchens, colour cablevision, phones and maid service. See us at the Sandman Motel, 39 Gorge Road East. 386-8335.

MODERN BACHELOR SUITE facing Beacon Hill Park. Reasonable off season rate. Thunderbird Motel, 600 Douglas.

GORDON HEAD BASEMENT suite. Responsible adults only. $109 per month. Phone 477-5318.

TOP FLOOR, 1-BEDROOM suite. Reliable quiet adult. $90. 1270 Yates. 384-8278 or 382-9470.

FULLY FURNISHED, CLEAN, modern, 3-room suite. Reasonable rent. 386-3642.

UPPER 3-ROOM SUITE WITH bath. Middle-aged or elderly quiet people. 382-1839.

2 BLOCKS TO TOWN. LARGE housekeeping room, $50. Utilities. 386-1629 weekends and evenings.

DE LUXE 1-BEDROOM AND bachelor suites, fully furnished, $130-$150. 1940 Fort. 592-9516.

WANTED: LADY TO SHARE new apartment. Expenses with caretaker. 592-2328.

EDGEWATER MOTEL. LOW rent, weekly, monthly, children, pets welcome. 478-4212.

2-ROOM SUITE NEAR ST. JOseph's, TV, lady, 384-0627. 384-0120.

BACHELOR SUITE, 343 MICHIgan. 658-8814.

LANGFORD. 2 COSY ROOMS, $65. 478-3031, after 1.

NEAR NADEN, ONE-BEDROOM apartment, $80. 479-6924.

202 APARTMENT FURNITURE TO RENT

Three Rooms from
$25 per month
STANDARD FURNITURE
382-5111
Immediate Delivery

203 APARTMENTS WANTED

YOUNG WOMAN, 2 SMALL CHILdren, wishes furnished apartment, housekeeping room, or will share. Preferably James Bay. 384-0936.

STERLING RENTAL AGENCY
Needs good apartment rental listings — Now! 383-7171.

206 DUPLEXES TO RENT

CHILDREN WELCOME
NEW! 3 BEDROOMS
Cablevision, water included, large fenced yards. Close to school. 704 Danbrook, 2640 Jacklin, Langford, $175.
Rhynhard Developments Ltd.
739 Queens, 384-1711 or 478-1983

GRAHAM ST. — HEATED 1-BR. unit. Stove and fridge. Avail. now. Adults. $110 per mo.

SWAN LAKE — Modern, spacious 2-BR duplex Avail. now. $175 per mo.

BOORMAN INVESTMENT CO. LTD.
1111 Government St. 386-9212

IMMEDIATE OCCUPANCY NEW 3-bedroom side-by-side. Immaculate accommodation. On quiet street, near schools and stores, wall-to-wall carpets, stove and fridge included. Colwood area. Only $165. 383-2485.

$195. — $215. — $225.
TAKE YOUR PICK
3- or 4-Bedroom duplexes. W-W carpet, col. appliances, fireplaces. Close to schools, shopping and bus.
BAYSHORE REALTY LTD.
Call 388-6424 Today

CHILDREN WELCOME
Seaview, 840 Parklands. 3 bedrooms and den. 1½ bathrooms. Fridge, stove, washer and dryer. Immediate possession upon approval. $225 a month. Bellroy Holdings Ltd, 384-9755.

LARGE, 1½-BEDROOM DUPLEX, $90 PER MON. LANGFORD.
IMMEDIATE POSSESSION
RAY SMITH 384-8001
THE ROYAL TRUST CO.
1039 JOHNSON ST.

LARGE BASEMENT SUITE, 2 bedrooms. Living room, bathroom, kitchen, stove and fridge. Heat, utilities included. $110. Available now. 383-7227. Adults only.

3 BEDROOMS, 3 YEARS OLD, fridge, stove, basement, large yard. Ideal for young children. Near K-Mart. $185 a month. January 1st, 477-1747 after 6.

LARGE MODERN 3-BEDROOM and dining room on 1 floor, full basement. Stove and fridge. Centrally located. Close to schools. Children welcome. $175. 382-3286.

MODERN 2-BEDROOM, COUNTER top cooking, wall oven, full basement, drive-in garage. $175 per month. 1657 McRae. 592-4363.

AVAILABLE JANUARY 1ST, 1 and 2 bedroom, stove, fridge, drapes. Children welcome. $125-$160. 479-2255.

1-BEDROOM SIDE BY SIDE, Fairfield-Gonzales. 20x20 living room, basement, $130. References required. 384-2535.

3 BEDROOMS, 2 BATHROOMS, rumpus room and sundeck. Carport, fridge and stove. Washer and dryer, heat included $195. 383-8629.

LANGFORD, 1 BEDROOM. Fridge and stove. Immediate possession, $110. No pets. 478-5983 or 1075 Goldstream.

MODERN 2 BEDROOM, REDECorated, stove, fridge, near schools, shops and bus, $140. 386-2889.

$140 SIDE-BY-SIDE 3-BEDROOM. Wall-to-wall throughout. Langford. 477-5843.

3-BEDROOM LOWER DUPLEX, $175. Heat and water included. 383-5310, 384-1920.

LARGE MODERN 2-BEDROOM duplex, near Camosun College, $140. 383-9050, 598-4060.

3158 A METCHOSIN ROAD, NEAR new, 2-bedroom, 3rd down. fridge, stove and water. $165. 478-2537.

SPACIOUS, 2-BEDROOM, LARGE utility room. $150 monthly. Sidney, 656-2913.

210 HOUSES TO RENT UNFURNISHED

VACANT 4-BEDROOM STUCCO. 3954 Margene Pl. $240. Western Homes, 382-9513.

SPACIOUS 4-BEDROOM — FULL basement, Cook-Quadra. January 1st. 383-3000.

TWO BEDROOMS, BASEMENT, close to Mayfair, $150. 385-9696, or 477-5719.

LARGE MODERN 2-BEDROOM duplex, near Camosun College, $140. 383-9050, 598-4060.

3 OR 4-BEDROOM HOUSE, available now. $185 monthly 478-5745.

$235 PER MONTH. 3-BEDROOM new home. 2 baths. Plus fish, lily pond. Normandy Road. 479-2296.

AVAILABLE JAN. 1. 3-BEDROOM house, $150 month. 383-9667.

$95 MONTH, 1908 OAK BAY AVE., after 6 p.m.

210 HOUSES TO RENT UNFURNISHED

$300
340 BEACH DRIVE
3 Bedrooms, separate dining room; drapes; 2-car garage; sea and mountain view.

$195
2880 RICHMOND AVENUE
3-Bedroom home, excellent condition. Living room, dining room, kitchen with range. Full basement; drive-in garage; fenced garden; near schools, shopping centre and on bus line.
AVAILABLE JANUARY 1, 1972

$185
2938 CEDAR HILL ROAD
Large family home; fireplace, garage, OOM heat, wired for washer and dryer.

P. R. BROWN & SONS LTD.
762 Fort Street 385-3435

UNIVERSITY AREA 8 MODERN, 3-BR home Double plumbing. Avail. now. 1-yr. lease. $235 per mo.
VIEW ROYAL — Small cottage suitable for single middle-aged lady Avail. now. $65 per mo.
PORTAGE INLET — 3-BR home for immediate occupancy. $165 per mo.
TOWN AND COUNTRY — Small 2-BR home with basement. Avail. now. $125 per mo.
CEDAR HILL — Small 3-BR home. Avail. Jan. 1 $135 per mo
CADBORO BAY — 3-BR home avail. Jan. 1. $195 per mo
COLWOOD — Modern, 3-BR home for Jan 15 occupancy. $200 per mo.
BOORMAN INVESTMENT CO. LTD.
1111 Government St. 386-9212

RENT OR
RENT WITH OPTION TO PURCHASE
Modern, 8-yr.-old stucco bungalow, immaculate condition. Quiet street. 2 bdrms., L.R., D.R., kitchen, rumpus room. $175 month. Available January 1, 1972. NO CHILDREN.
B. Lawless, 382-7276
Town and Country Realty Ltd.

GORDON HEAD TOWNHOUSES
Beautiful, 2 and 3-bedroom townhouses, 1,500 sq. ft. living area. Full basement, finished rec. room, inlaid carpeting, includes all appliances and cablevision. Private courtyard, close to all schools and UVic. Lovely playgrounds, children and pets welcome. Price $205 and $220 per month. 477-5422.

OAK BAY
AVAILABLE NOW
Delightful 2-BR cottage, stove and fridge inc. Adults only — $225 per mo.
MONTREAL TRUST
1057 FORT ST. 386-2111 L-35

OAK BAY-UPLANDS, SPACIOUS bungalow, large LR. Separate DR, den, 3 bedrooms and 2 bathrooms. Recreation room with fireplace. Gardener included. $350 per mo. MR. BLANNIN, 383-4161, Res. 598-2200.
C. G. HEISTERMAN and Co. Ltd., 1121 Blanshard St.

MIDGARD ST.
Spacious, 3-bedroom home with large kitchen and utility rm. Lovely yard — completely fenced. Separate garage. No basement but has auto oil heat. $180. Phone 388-5824.

HIGH QUADRA-LAKEHILL, SPAcious 5-bedroom, 2 bathroom basement home, treed setting, handy to all amenities. Available Jan. 1st, 1972. $215 per month. Call Don Munro, Metropolitan Realty Ltd., 386-3585 or 477-1705.

MILLSTREAM ROAD
Immediate occupancy. Bed-sitting room cottage. Stove and fridge. Suitable for single middle-aged lady. References required. $75. 386-7375.

I WILL RENT, REASONABLY, my 3 bedroom, full basement home, some furnishings to a small careful family. Numerous advantages. Good area. Handy to everything. 385-5287.

MODERN 2-BEDROOM HOME, electric stove, utility room wired for washer and dryer. Garage. Cablevision. $150 a month. References required. Colwood area. 652-2046.

COLWOOD
Near new, 3-bedroom home. Fridge included. Close to schools, shopping. $200 P.M. Available Jan. 1. J. A. Henderson Realty Ltd., 385-9741.

SOUTH OAK BAY, NEWER 6-room house with charm. Fridge, stove, wall to wall carpet, wired for washer and dryer. $200. 598-1450 after 6.

FAIRFIELD FAMILY HOME, 1½ baths, electric stove and fridge, wired for washer and dryer, cablevision. $160 per month. January 1. 386-3967.

2-BEDROOM BUNGALOW, EXcellent ocean view. Port Washington, Pender Island. 112—629-3596 (Monday and Tuesday, 9 to 5, 112—946-2511).

ONE 2 BEDROOM CABIN, ONE 1 bedroom cabin. Sooke area. On waterfront. Near schools. Fridge, stove, in 2 bedroom cabin. 642-3139.

COLWOOD-METCHOSIN AREA. 4 bedrooms, modern house, oil heat, and drive-in garage; with one bedroom revenue suite in basement. Phone after 5 p.m. 592-1331.

WATERFRONT, AVAILABLE mid-January. 2-bedroom. Stove, fridge, safe moorage included. 18 miles. $110. Victoria Press, Box 106.

NEAR PARLIAMENT BUILDings, 2-bedroom townhouse, $145. Near school, sea, shops, bus. 382-4868.

4 BEDROOMS, DOWNTOWN, $145. 3 bedrooms, Vining St., $160. Rent reduction possible if good references. 382-4114 mornings, 8-9 a.m.

RENTAL PURCHASE. BRAND new 2-bedroom house, full basement, new subdivision in Sidney. 388-7891.

3-BEDROOM FULLY MODERN house. Oil heat. Fridge and built-in stove. $195. Rent with option to purchase. 383-0997, after 5.

2-BEDROOMS; OIL-O-MATIC heat; full basement. Fireplace. Newly decorated. 3631 Quadra. Available Jan. 1, 383-7227.

SIDNEY — COMFORTABLE COTtage, 3 rooms, near beach. Third Street. Available Jan. 15th. 10025 Third Street, 656-3153.

QUADRA-FINLAYSON. 2 BEDroom with stove and fridge. Close to schools, shops, downtown. Quiet. References. $185. 592-6940.

AVAILABLE NOW OR JAN. 1, 2-bedroom house, oil heat, electric stove, utility room, Marigold area $150. 479-1047.

OLD 4-BEDROOM HOME, VAcant, $135 per month. 477-3720.

211 HOUSES TO RENT FURNISHED

FURNISHED COUNTRY HOME, 25 miles from Victoria. Available immediately to responsible, needy Mother and child. Pets welcome. Minimal rent in exchange for home car. Victoria Press, Box 121.

LANGFORD LAKE, 2 BEDrooms, living room; dining room; laundry room; fireplace; Cablevision. $185. 478-3067.

212 HOUSES WANTED TO RENT

RELIABLE YOUNG COUPLE wishes to rent or lease, farm or house with several acres. (Long term) within approximately 21 mile circle of Victoria. References. Will do repairs. 592-6002, noon-5 p.m. or evenings.

LET US RENT YOUR HOUSE. We have clients waiting for two and three-bedroom homes. We offer good management, careful tenants and reasonable rates.
PEMBERTON HOLMES LTD.
384-8126

URGENTLY REQUIRED BY JANuary 1st, 3 or 4 bedroom older house or duplex with basement. $160 maximum. 383-0574 or 385-4810.

GOING AWAY THIS WINTER? Reliable mature couple will take excellent care of your home in return for nominal rent. Phone 743-2981 collect.

RENTALS WANTED
Complete management services by trained and competent personnel.
DON STRIPLING, 386-1361
CANADA PERMANENT TRUST

IF YOU CANNOT SELL YOUR home, we have reliable tenants waiting to rent. Phone Mr. Keen, Boorman Investment Co. Ltd., 386-9212.

PROFESSOR AND WIFE SEEK 2 or 3 bedroom house from September '72 to May. 598-5082.

TUMBLEWEEDS

FRED BASSET

POGO

212 HOUSES WANTED TO RENT

MMMMMMMMMMMMMMMMMMMMMMMM
METROPOLITAN REALTY LTD.
Try our RENTAL department. We will rent your property and supervise the tenants while you are away.
BURNSIDE PLAZA
386-3585
MMMMMMMMMMMMMMMMMMMMMMMM

215 HALLS, WAREHOUSES, STORES AND OFFICES TO RENT

XXXXXXXXXXXXXXXXXXXXXXXX

1114 BLANSHARD STREET
Excellent retail store premises, main floor area 1330 square feet with mezzanine area of 1045 square feet. Mezzanine area suitable for offices or private showroom. Also large basement area for storage.
Very suitable for hairdressing salon, business machines office, sporting goods store, insurance or real estate office.
KER and STEPHENSON LIMITED
385-3411

XXXXXXXXXXXXXXXXXXXXXXXX

PRIME GROUND FLOOR SPACE
OAK BAY AVENUE
Ideal for Medical, Dental or Professional office, boutiques, specialty shops, etc. Will design and create interior to suite. Separate front and rear entrance and washroom facilities. Ample parking. Floor area of 660 sq. ft., rent $240.

RICHMOND NEAR FORT
800 plus sq. ft. with separate entrance and private washroom.
Rent $200
Contact Mr. A. Greul, 592-6345, or Mr. R. Bowlby, 598-1790 or 388-5491.
PARK PACIFIC APTS. LTD.

PRIME AREA ONLY 740 SQ. FT. available now in Esquimalt. Particularly suitable for Doctors, Dentists, Engineers, Architects, Accountants, Hairdressers, etc. Could also be used for retail business. Other tenants include Bank, Dining Lounge, Launderette. Parking available. Attractive leasing terms. Contact F. C. Pollard, Boultbee, Sweet Realty Limited. 388-5561.

OFFICE SPACE TO RENT
Looking for something different — a little of the old-world charm? See our attractively renovated Interior Board of Trade Building, 31 Bastion Square. Mid-West Property Management Ltd. care of Goodacre Towers. 385-8111.

1004 BLANSHARD STREET
425 sq. ft. ground floor
and
425 sq. ft. upstairs
$165 Per Month
388-5491
PARK PACIFIC APTS. LTD.

BY JUBILEE HOSPITAL, 480 SQ. ft. office space, physio-therapist, Chiropractor, etc. Good lease available, $165 per month. Call Vincent Holmes, 384-8124, Pemberton Holmes Ltd.

NEAR MAYFAIR, 1400 SQ. FT. heated warehouse. Large adjoining office. Outdoor, fenced, locked area. Aluminated sign space. Reserved parking. $275 per month. Available Feb. 1. 388-6688.

PRIME OFFICE SPACE IN NEW building off Douglas, 2-900, and 1-450 sq. ft. partitioned offices, with ample free parking. Compare these rents before you relocate. 479-6924.

ARTISTS' WORKSHOP
Wanting 4 or 5 others to share. Oak Bay area. Please reply Victoria Press Box 107.

STORE FRONT PLUS REAR workshop or storage. Rear entrance, close in, parking, 800 sq. ft. total, suit almost anything. Including heat $110. 479-5641.

DOWNTOWN FORT ST. HEATED 1st floor office spaces. 150 sq. ft. to 320 sq. ft. $35 to $80 p.m. Royal Trust 388-4311

SELF-CONTAINED NEW OFFICE unit. Shelbourne-Plaza area; ample parking. 477-5114 or night 592-1482.

FOR RENT, STORE OR OFFICE. 664 Discovery St. Phone 383-4363.

OFFICE-WAREHOUSE, REASONable. 386-8435.

BUY
SELL
TRADE
DIAL 386-2121

230 PERSONAL LOANS AND INSURANCE

IF YOU NEED MONEY FOR ANY REASON

Amount	Approx. Mtge. Monthly Pymt.
$2,000	$23.64
$4,000	$47.27
$5,000	$59.09

Examples on loans with amortization to 15 years.
1st and 2nd Mortgages arranged. Agreements and Mortgages purchased.

AVIS, 1394 Hillside
386-9715; 386-9046 Evenings

GET THE CASH YOU NEED TO
CONSOLIDATE
YOUR DEBTS
and reduce your monthly payments by up to 50%. For personal attention ask for BERNIE LeDUC at 386-1214.
M. P. Tellier Securities Ltd.
912 Douglas Street

233 MORTGAGE LOANS AND INSURANCE

2nd MORTGAGE LOANS FROM PRIVATE FUNDS
WITHOUT BONUS
At a fully-disclosed and reasonable interest cost chargeable only from the date of loan to the day of payoff.
WE CAN USUALLY OBTAIN A HIGHER PRICE for your second mortgage or agreement. VICTORIA and UP-ISLAND. Your document can be appraised for immediate sale for cash without obligation or I will arrange a loan against this plan which is best for your circumstances.
COUNTRY, UP-ISLAND AND GULF ISLANDS MORTGAGES
REFINANCING A SPECIALTY
VACANT LAND AND LAND DEVELOPERS LOANS ANYWHERE
Please Call Mr. Thomas at
DOUGLAS HAWKES LTD.
990 Blanshard St.
384-7128 Res. 479-6382

FIRST MORTGAGES FROM 9¼%
2nd MORTGAGES FROM 12%
24-Hour Service
RAE INVESTMENTS LTD.
388-7891

MAXIMUM LOANS
AT
MINIMUM RATES
For any useful purpose. First and Second Mortgages on homes and apartment building, debt consolidation, buying a car, refurnishing, etc.
Contact the
MORTGAGE DEPT.
P. R. BROWN and SONS
762 FORT ST. 385-3435

IMMEDIATE CASH FOR YOUR existing mortgage or agreement for sale. Call for our quote today. Need money, use the equity in your home. Borrow by way of a first or second mortgage, which ever suits your purpose. Discuss your requirements with us with no obligation. JOHN LUKAZ, 385-9741, Henderson Realty Ltd.

FOR NEARLY A HUNDRED years we have been serving Victoria clients. If you wish a 1st or 2nd mortgage, call VINCENT HOLMES — 384-8124 and find out about full pay-off privileges, extra payment privileges and total fees you will be charged.
PEMBERTON, HOLMES LTD.
1002 Government Street

MORTGAGE FUNDS AVAILABLE
For first, second or interim mortgages.
Block Bros. Realty
1800 Blanshard Street
386-3231 386-3231

MORTGAGE FUNDS AVAILABLE for first mortgages and builders loans at 9%. Second Mortgages at 12%. Call Mr. McKenzie, 386-7521, (24 hours). BOORMAN INVESTMENT CO. LTD. 1111 Government Street.

MORTGAGE MONEY
First mortgages available up to any amount at current interest rates. Quick decisions.
BROWN BROS. AGENCIES LTD.
1125 Blanshard 385-8771

MONEY TO LOAN ON mortgages. Quick decisions. Also agreements and mortgages purchased for cash. See us for top price.
A. BERNARD and CO. LTD.
655 Fort Street 384-9335

CASH FOR YOUR MORTGAGE or agreement for sale. Quick decisions and highest prices paid. M. Braithwaite, Financial Survey Ltd., 384-9305. Res. 592-0638.

240 BUSINESS OPPORTUNITIES

SACRIFICE SALE
MAKE AN OFFER
AUTO BODY SHOP
Land, building and tools of the trade. Good opportunity for a tradesman. Peronal reasons force this sale. For financial statement and further information, call—
384-8126
PEMBERTON, HOLMES LTD.
J. McNAUGHT 382-8943

CARLOWVILLE
(VICTORIA'S WESTERN GHOST VILLAGE)
Must be sold immediately because of illness.
WE WILL LOOK AT ANY OFFER
Please call IRA FREEDMAN of BOULTBEE, SWEET REALTY LIMITED, 388-5561 or 592-0511

BOAT MANUFACTURING BUSIness with a proven line of products. Outlets already established and orders for next season piling up. Present owner entering new field but readily available to assist in take over, $15,000. Firm. 656-3489.

$4,750, FULL P. SMALL BUS. Used books, records, etc. Interesting. Add to your income. Terms. Infor. McCandless Realty 383-6111, eves. 592-1981.

SOOKE REALTY LIMITED
642-5426
Discount store in a growing district, shows good returns, very reasonably priced at $6,500.
BARBER SHOP
Good location, growing area. Owner leaving city. 478-2331.

NATURAL FOOD STORE IN SIDney, reasonably priced. 656-1214 or 656-1903.

240 BUSINESS OPPORTUNITIES

RURAL GROCERY
MAJOR ROADWAY
3-BDR. QUARTERS
Vendor has reduced the price by $2,400. The living quarters are really comfortable, large and clean. Living room 16x17, hallways and master bedroom have w-w carpets. The store serves a large trading area and is on a main roadway and corner with terrific tourist trade. A wonderful opportunity for a family operation and the business can be increased substantially. Statement available. Will consider trades for his equity. Asking $41,500 with $27,000 financing available. Wills of Whittomes. 388-7271.
J. H. Whittome and Co. Limited

10-UNIT MOTEL, $105,000
EASILY MAINTAINED
SPOTLESS $35,000 HOME
2.5 ACRES — EXPANDABLE
This is undoubtedly one of the neatest and easily run operations. This operation nets about $16,000 a year plus gives you free living. The house is on its own ½ acre title and is easily mortgageable. Vendors will carry a large mortgage on the motel. You get 10 spotless units plus 7 trailer spaces earning $50 month each! Winter rentals run as high as $150 month each for larger units. This is a "must" to view if you wish a retirement scheme. Trade your home as the down payment. Financing easily arranged. Will's of Whittome's, 388-4271.
J. H. WHITTOME and COMPANY

LARGE VOLUME!
SMALL STORE!
This is an exceptional opportunity for a husband and wife team and a family. The store is bright, clean and as fresh as the stock it carries. This well located GROCERY is attached to an attractive 3-bedroom home on a cornerlot. Included in the price is a separate and exceptionally good corner lot. The financial statement shows a high volume which is constantly increasing. Invest your money in your own business.
Offered at $59,500 for land, premises, and business. It's a buy!
384-8126 MR. GREENE 385-0795
PEMBERTON, HOLMES LIMITED

PRICE REDUCED $2,000
OWNER SAYS "SELL"
THIS WAS A THRIVING TV REPAIR SHOP until the owner passed away 4 months ago. The property consists of a large, fully equipped and well stocked shop, and two residences — a two-bedroom home for the operator and two-bedroom rental house. At $32,900 this is either an excellent investment for rental purposes or ideal for a TV repair man looking for a location. For information call: DAVE TAYLOR or BILL SIDHU 382-4251.
RITHET AGENCIES LIMITED

LICENSED REST HOME
Excellent location and showing very good return, this top condition propery is licensed for 14 guests. Completely self-contained two-bedroom owner's suite. Full price $59,500. Low down payment can handle as owners will carry entire balance to reliable purchaser. Full details from:
HAROLD WARE
385-7721 598-4358
MAURICE BARLTROP
385-7721 592-7490
GARDNER REALTY LTD.
899 Fort Street

COMMISSION SALESMEN AND women needed. For fast expanding international company. $200 to $500 per month with a very small investment and part-time basis. $1500 to $5000 per month and more, must travel, have car, approximately $2500 investment secured by 100% returnable stock. Full time basis. Company training. No age limit. Ambitious money-minded personnel only please. For interview appointment call 382-5787, 1 p.m. - 9 p.m. Monday or 9 a.m. - 1 p.m. Tuesday. Nick Lapshinoff.

MARINA AND BOAT WORKS
Located in an area due for expansion. This going business has a great potential in the boating industry in this city. Conisists of large marine work shop — equipped — also marine ways, diving gear and living quarters for owner. Many features too numerous to mention. If you are interested call RUSS FITZSIMMONS or LARRY WAGNER, 383-3231. Block Bros. Realty.

TWO FOR ONE!
MASTER BAKER if you are seeking a thriving BAKERY and CONFECTIONERY business with TWO well located outlets, this is your opportunity. Good equipment and fixtures, steadily increasing volume of sales, excellent possibility for expansion. Unforeseen circumstances compel sale. Interested? Then call—
384-8126 MR. GREENE 385-0795
PEMBERTON, HOLMES LTD.

LOOKING FOR A PROFITABLE family business? A centrally located cafe and fish and chip restaurant might be your answer. Excellent equipment, good turnover and a really great profit from the day you take over. Asking $25,000. Terms. Call Don Robertson, 385-9765, Charman Pacific Realty Ltd., anytime.

HARDWARE STORE
NICE LOCATION — WELL ESTABLISHED — CLEAN STOCK — IDEAL HUSBAND AND WIFE OPERATION. $8,000 PLUS STOCK AT INVOICE APPROX. $10,000. CALL MR. YELLS 388-4271, RES. 383-5039.
J. H. Whittome and Co. Ltd.

244 REVENUE PROPERTY

5 SUITES, 2 LOTS, $6000 DOWN, 8½%. Duplex, 2 lots, $10,000 down, 8½%. Trade larger block. P.O. Box 1300, Victoria.

PRIVATE SALE, SPACIOUS 2-bedroom duplex. Appliances. Fenced. $34,400. 656-2913.

244 REVENUE PROPERTY

FOUR SITUATIONS
(1) LOW INTEREST FIRST; YOUR TRADE PLUS CASH.
30—$330,000 — Assume approx. $130,000 at 7% until 1989.
(2) CASH FLOW SPECIAL; VINTAGE 1971.
26—$325,000 — $110,000 to handle. Features sauna and furnished hospitality room.
(3) LOW, LOW, LOW DOWN; VINTAGE 1970.
24—$260,000—close to town.
(4) LOCATION; OWNER OCCUPANT.
21—$267,000—Oak Bay Junction area. Firm price with approx. $100,000 down.
BAYSHORE REALTY LTD.
388-6424
BRENT D. EWING
(658-5661)

CHOICE INVESTMENT
Modern 3 floor building with underground parking, designed specifically for the medical profession. Cetnral location with good parking facilities. A shrewd investor will want to explore the possibilities of this property which represents one of the best investments available today.
Offered at
$658,000
Call J. Murdoch 385-3435
P. R. BROWN & SONS LTD.

WATERFRONT FAIRFIELD
12 SUITES
Unique location, one of the few apartment buildings on the waterfront. Panoramic view across the straits of Juan de Fuca to Port Aneles. Large one and two bedroom suites. There is still time to complete a sale before Dec. 31.
Offered at
$135,000
Exclusive with
ROBERT J. MIKITKA
385-7521 or 477-5373
BOORMAN INVESTMENT CO. LTD.
1111 Government Street

JAMES BAY
A very pleasant older renovated up and down duplex — new furnace — wiring and copper plumbing. Each suite contains living room, 1 bedroom, kitchen and bathroom. Furniture up stays — down, fridge and stove only. Full concrete basement — separate meters. Up rents for $100 per mo. Small lot. Asking $18,500. Lee Forbes, 385-1431 anytime. Quadra Realty Ltd.

STOP WORRYING
ABOUT PAYING INCOME TAX
The depreciation on this 46 suite block will offset the 10% cash flow on your equity. Located in the Prime of Fairfield, priced at $575,000 with a first mortgage of $400,000. The gross annual income will be $83,000. A good mix of two bedroom, one bedroom and bachelor suites. See this with:
BILL SIDHU or DAVE TAYLOR
Call 382-4251
RITHET AGENCIES LIMITED

WALKING DISTANCE
NEW 24 STE. BLOCK — 20 1-bedroom and four 2-bedroom stes.
NOW RENTING. ANTICIPATED GROSS INCOME OVER $40,000.
CASH REQUIRED $80,000
BAL. BY C.M.H.C. 9¼% 1st MTGE.
FULL PRICE $285,000
CALL S. W. ANDERSON
S. W. Anderson Ltd.
S. W. ANDERSON LTD.
514 FORT ST. 384-9328

LAKE HILL
DE LUXE DUPLEX
Only 3 years old, this lovely duplex offers, 3 bedrooms, 2 bathrooms, living room, dining room, large kitchen and utility area. For a total of 1450 sq. ft. per side. Situated in an excellent area. THIS MUST BE SEEN. Vendor will consider all reasonable offers on asking price of only $39,500.
JIM WEST
384-8126 or 592-3703
PEMBERTON, HOLMES LTD.

27 SUITER
Modern apartment block. Kept in immaculate condition by resident owner. Electric heat. Tenants pay own electricity. No bachelor suites. City Centre. Asking $324,000 with excellent financing. Down payment of $75,000 (part money, part trade) may handle. For information, contact J. Ettema at 383-7115 anytime. Ettema Realty Ltd. 1802 Cook St.

A DUPLEX
THAT IS DIFFERENT
An attractively designed, side-by-side duplex located in a prime residential area. Each side has 3 bedrooms and bath up and a large living room and kitchen on the main floor. Be sure and see this one at only $39,500. Call FRANK BUTLER at
BROWN BROS. ON BLANSHARD
385-8771 (Anytime)

DUPLEX
Up and down, by the sea. Completely renovated. 5 rooms main floor, 3-room, self-contined suite up. Full basement. 2 blocks from sea, 1 block from park. $26,900. Owner will carry full balance JAY ROGERS, 386-3231 or 477-4569. Block Bros. Realty.

MODERN 4-PLEX
—Stucco building — terrific rental.
—2x2 and 2x1 bedroom suites.
—Handy to shopping centre, bus.
—Try your down payment.
—Vendor may carry financing.
Ted Bowden, 479-1479
National Trust Co., 386-2961

244 REVENUE PROPERTY

"7-SUITE APT."
Modern stucco apartment block. Walk to town — Immaculate condition. 2 2-BR Stes. — 3 1-BR Stes. — 2 Bachelors. Rents are low — should be increased. Try your terms at $72,000. Mr. Evans. 382-2157; Eves. 479-7217.
WESTERN HOMES LTD.
817 FORT ST.

THRIVING BUSINESS
Beauty salon operation established over 10 years Located on ¾ of an acre of commercial property on Salt Spring Island. This fully equipped 2-year-old building has 5-operator capacity and a massage room. Easy access on a main road and a secondary road. RUSS McDOWELL or LARRY WAGNER, 386-3231. Block Bros. Realty.

YEAR-END INVESTMENT
33 UNITS
AN ATTRACTIVE BUILDING SHOWING A GOOD RETURN.
$60,000 REQUIRED
JIM BROWNLEE — 395-2481
Swinerton, Stewart Clark Ltd.

SHOPPING COMPLEX
Saanich Pen. Over an acre commercially zoned with 8,000 sq. ft. of new building, some completing to do. Present leases include one national lease. Lots of room for expansion. $120,000. Good financing. F. SHERWOOD, 386-7521.
BOORMAN INVESTMENT CO. LTD.
1111 Government Street

DRASTICALLY REDUCED
$32,400 TO $30,900
SIDE X SIDE DUPLEX
$155 rent for each side
Good investment. To view call—
592-9828 J. F. COLWELL 384-8126
PEMBERTON, HOLMES LTD.

DE LUXE APT. BLOCK
30 suites. Sweeping sea views. $400,000, solid potential. Private sale. 385-5911.

245 REVENUE PROPERTIES WANTED

HELP WANTED!
Six to 10 suites in Cook-Fairfield-Oak Bay — for sincere purchasers. We are in the unfortunate position of having too many clients and not enough properties. This is not a call for listings. If you are interested in selling at a realistic price please call Joan Hopper or Ray Morrison, City Brokerage 386-3547 anytime.

CLIENT FOR LARGE REVENUE property in small suites or housekeeping rooms. Ted Bowden, 479-1479. National Trust Co., 386-2961.

BUILDING WANTED, SUITABLE for business purposes. Close in. Around $30,000. Victoria Press, Box 123.

PRIVATE PARTY HAS $35,000 cash — want apartment or commercial building. Replies confidential. Victoria Press, Box No. 678.

247 COMMERCIAL OR INDUSTRIAL

737 FT. FRONTAGE
.88 ACRES — ONLY $16,900
Commercial corner with 2 road frontages. In a fast-growing area. Most suitable for retail store or office, as the nearest grocery only ½ mile away was closed by the highway dept. Where else can you buy such land at 45c sq. ft. Will accept reasonable terms.
WILLS OF WHITTOMES
388-4271
J. H. Whittome and Co. Ltd.

HEAVY INDUSTRY LOT
40x120
Situated in Victoria West. Level with good access. Asking price only $9,600. For further information call:
L. D. JICKLING
MONTREAL TRUST
386-2111 384-8669

INDUSTRIALLY ZONED
874 DEVONSHIRE, ESQ.
Lot 44x117, 4-roomed bungalow should be easily moved to partially recover your investment. $17,750. JOHN RUSSELL, 386-2955 or 592-3248. Mayfair Realty Ltd.

WANTED: CITY AREA. APproximately 800-1,000 sq. ft. Minimum 14' high, suitable for auto repairs. Victoria Press, Box 108.

250 HOUSES FOR SALE

P.
R.
B.
P. R. BROWN & SONS LTD.
The PEOPLE to SEE are P.R.B.
762 Fort St. 385-3435 (24 hrs.)

BEACH DRIVE
3-bdrm. home with magnificent seaviews. 2 4-pce. bathrooms. Secluded garden, double garage. Price $42,900 — easy terms. Call Mrs. Hartt, 385-3435 anytime.

—P.R.B.—

COLWOOD
Ideal starter or retirement home. 2 bdrms. Fenced lot. Net taxes $7. Price $15,500. Call Mrs. Hartt, 385-3435 anytime.

—P.R.B.—

P. R. Brown and Sons Ltd.
762 Fort St.
Victoria, B.C.

CORDOVA BAY SELECTION
Four new quality homes with seaview. 3 bedrooms, 1½ baths, fireplace, full basement, domestic facilities close, $35,500 to $38,600. B.P. Builders Ltd., call T. Breiter 386-0116 anytime.

250 HOUSES FOR SALE

PEMBERTON HOLMES
1002 GOV'T
384-8126
"SINCE 1887"

4 BEDROOMS
IMMACULATE CONDITION
IMPECCABLE GROUNDS
This is a new exclusive listing of a beautiful home. The basement has been fully developed and the grounds give you your own park. Separate double garage with boat or trailer parking attached. Truly a gorgeous listing at $34,700.
JIM WEST
384-8126 or 592-3703

SWIMMING POOL
ONE HALF ACRE
IN-LAW SUITE
This is a nice home situated on a quiet cul-de-sac and yet close to downtown. 3-bedrooms on main floor. Professionally installed filtered secluded pool. Offered at $36,900. Drive by 1149 Hollis and then call:
384-8126 JIM WEST 592-3703

COLWOOD
CUL DE SAC
A very attractive home for the young or retired family. Immaculate condition only 6 years old. 3 bedrooms, full high basement. Living room with fireplace, convenient kitchen with loads of cupboards. Large level, treed lot away from through traffic. Asking price $24,900. For appointments to view please call—
TED PARTRIDGE
384-8126 592-3451

WHAT A XMAS PRESENT!
BEAUTIFUL HOMES
BEAUTIFUL LOCATIONS
1318 HAMPSHIRE ROAD—$31,900
Large gracious home, full basement, hot water heated, all bedMassive dining room with built-ins. rooms have large walk-in closets.
1315 MANOR ROAD—$44,500
The popular Rockland area, features a western view of the city and the sea. 4-bedrooms, 3-bathrooms, only 5-years-old, has 6¾% financing.
TO VIEW EITHER OF THE ABOVE HOMES CALL
JOHN F. COLWELL
592-9828 or 384-8126

START THE NEW YEAR
IN YOUR OWN HOME!
NOW is the time to buy. Don't wait until Spring when prices are bound to increase. This property at—
1731 ASH ROAD
is a bargain for someone with a good income or a fairly substantial down payment. It can be purchased at several thousand dollars less than its normal market value. Its a clean spacious 3 bedroom bungalow on a 12,000 sq. ft. landscaped lot. Some in-law facilities in the high daylight basement. See it today; for details just call—
384-8126 MR. GREENE 385-0795

OWNER TRANSFERRED!
Means a bargain is offered. This one is an impeccably maintained 2 bedroom no step bungalow in the popular Town and Country area. Just right to start with or to retire in with convenience, priced at
$19,500
Take my advice, and call about this
TODAY
384-8126 MR. GREENE 385-0795

COLWOOD GOLF
QUIET CUL-DE-SAC
Enjoy the beauty of this tranquil setting of this custom designed builder's own spacious bungalow, with all the little extras that are not usually provided.
—17x15.4 living room with Cantilever raised hearth fireplace, feature matched teakwood wall extends to cover one wall of large L-shaped dining room.
—Beautiful walnut cabinet kitchen with family dining area. Master bedroom is 14.4x10.4 with spacious 2-piece en-suite.
—Artistically finished 23 ft. recreation room, plus roughed-in games room, 4th bedroom or study.
Large low interest mortgage.
For your viewing please call—
C. A. CLIFF ANDERSON
477-3994 or 384-8126

"ARCHITECT'S" DREAM
WATERFRONT HOME in beautiful setting of Gordon Head. A truly custom built home of two floors comprising four bedrooms, den, studio and two bathrooms. Private beach lies snuggled in a cove of its own. A rare home!
$76,500
384-8126 JIM McNAUGHT 382-8943

NEW 3 BDRM.
FULL BASEMENT
$24,900
TRY YOUR DOWNPAYMENT on this lovely home — situated in a new subdivision near Colwood. Some features include, W-W shag carpet, sundeck, C.P., brick fireplace and much more. For further information please call:
LARRY M. BROOKS
384-8126 or 478-2918
(Anytime)

2 BEDROOMS, $14,500
Full basement, nice garden, older home in good condition. Bus route.
3149 TILLIMUM
Desmond Holmes 478-1227

NATIONAL
TRUST CO. LTD.
2 LOCATIONS TO SERVE YOU
HILLSIDE SHOPPING CENTRE
386-2961
DOWNTOWN
1280 DOUGLAS
388-5451

DFH
D. F. Hanley Agencies Ltd.
Shakespeare St. Office
3021 Shakespeare St.
388-4294

WOULD YOU BELIEVE???
WOULD YOU BELIEVE???
—3 bedrooms.
—Family room off kitchen.
—Wall-to-wall shag.
—Feature wall in LR.
—Large separate garage.
—Investment potential.
—For only $16,950.
—Phone quickly.
LORNE D. BARR, 388-4294

OAKLANDS
CUTE AND COSY
2 bedrooms, living room with fireplace, large kitchen, high corner lot. Make your offer on asking price of $16,900. Frank Beamish, 385-2471.
Johnston and Co. Ltd.

XMAS SPECIAL
Almost new two-bedrm. home, conveniently situated on nice residential street, close to all amenities. Full basement with large recreation room, big lot, asking only $23,900.
Mrs. O. Zachary, 592-2265
P. B. Jackson Ltd., 388-6658

CUSTOM BUILT
Home on your lot or ours at the most competitive and reasonable prices. Financing available. Trade ins considered. Phone KASAPI CONSTRUCTION CO. LTD., 386-6191.

VIEW ROYAL — NEW 3-BEDRM. bungalow, rural setting. $23,500. Postle Construction, 477-3728.

250 HOUSES FOR SALE

"HOMEFINDERS"
DOUGLAS AND TRANS-CANADA
OPEN 9-9 WEEKDAYS
386-2911

COLWOOD
Large fam. home, 4½ yrs. old, very modern. 2 fully developed floors. 4 bdrms, den, bath up. The main floor features large LR with FP, DR, lovely kitchen with built-in range, oven, eating area, storage, 2-pce. bath. Sep. workshop and storage in the back and secluded patio, some fruit trees. Carport, good sized lot, close to schools. Asking $30,900.
Alna Melderis, 386-2911, 382-5862.

REDUCED — $14,200
Small 2-bdrm. older home on a beautiful lot (80x173.1) near Mayfair. Fir floors, colored bath. 2 yr. old Moffat range, fridge incl. Near new wiring.
Alna Melderis, 386-2911, 382-5862.

NEW OWNER NEEDED
$30,500
HOMEMAKER'S DELIGHT
Features:
1—17'x12' master bedroom with walk-in clothes cupboards and lighted vanity niche.
2—24'x14' living room beautifully finished.
3—Superbly functional kitchen and dining area.
Nothing spared to make this a beautiful 1620 sq. ft. home. All day sun on ¾ acre of privacy. See the bonus feature for yourself. Call MARION AGATE 598-1937.

$14,500 — CENTRAL LOCATION
NEAR QUADRA
This house has all the requirements for the convenience of the working couple. The rooms are large; the heating is OOM; and there is a basement for storage.
MARY McGUIRE
477-8470, 386-2911

NORTH SAANICH
$32,500
Attention ferry and airport employees:
—Living room 18.8x13.6, stone fireplace.
—Dining area 10.9x16.9.
—Modern kitchen, built-in oven, and range.
—2 bathrms, en suite.
—3 Bdrms.
—Fully developed lower, includes 20x13 rec. rm, fireplace, bthrm, bdrm, utility area.
—Landscaped and fenced, sundeck.
—Beautiful and spacious home.
To view this exclusive call
OLIVIA PURDY IRENE VAN
592-7682 477-8801

EASY CARE
2 bdrm. cottage near the sea and stores. W-W in living room. Pace saver kit with dinette. Electrically heated. Ideally situated for strolls along the beach — Asking $17,500. Call Donna Pretula 386-2911 - 384-2057.

QUICK POSSESSION
GLANFORD AREA
2 twin size bedrooms with large closets. Fireplace and H.W. floors in living rm. Extra large kit. with lots of cupboards. Sunroom that could be 3rd bedroom. Full bsmt. Oil H.W. heating and extra 1 pc. bathroom. Try your offer. Asking $22,900. Pat Barber 386-2911.

LANGFORD
$27,700
This 3-bedroom home is in an area of other new homes off Jacklin Rd. Ground level entrance, Living room with fireplace, dining room, Crestwood cabinets in the kitchen, full basement, Close to schools and stores. For appointment to view please call Hazel Clarke, 385-6635, Olivia Purdy, 592-7682, 386-2911.

$12,000
For Christmas, a 1-bedroom full basement cottage. Lot size 50x120. Close to buses and shops. Donna Pretula, 386-2911 — 384-2057.

3 VICTORIA OFFICES
BB
WE TRADE HOMES
BLOCK BROS. REALTORS
OPEN 9-9 AND ALL DAY SATURDAY
477-1841
3636 SHELBOURNE

VENDOR WANTS TO TRADE
Trade up to a house. LOOK at this well-built, fully furnished (colonial furniture, fridge, stove). 12x56 ft. 2-bedroom 1970 Leisure Deluxe Mobile Home on a lot at Goldstream Villa. All skirted, landscaped, paved driveway and parking. All this for $9,000. Wanted: 2-bedroom home close to town on bus. Pat Forbes, 477-1841.

LAND OR LAND AND HOUSE
Consider the advantages of the 3-bedroom home with 2 acres of land — full basement, under $28,000
OR
Consider 2 lots of 2 acres each in fast developing Ladysmith — have you heard of the new plant opening which will make a demand for land. Pat Forbes, R. Hoenson, 477-1841.

BYRON PRICE
& ASSOCIATES LTD.
1314 Quadra St. 385-2458

XXXXXXXXXXXXXXXXXXXXXX
BEST BUY BROADMEAD
951 ROYAL OAK AVE.
4-bedrooms, 3-bathrooms, family room, separate dining rm. Large cabinet kitchen, sundeck, dble. carport, large secluded landscaped lot, $46,500. Call Glen McGregor 385-2458. Res. 477-3675.
XXXXXXXXXXXXXXXXXXXXXX

CHRISTMAS OR NOT
This newish 4-bedroom home must be sold now. Nearly 2,000 sq. ft. not including the full high basement. Very large living rm., sep. dining rm. Double plumbing, promise for third. Secluded treed lot on a quiet deadend Crescent. Sewer. 6½ per cent mortgage. Full price only $29,900. Dar Garside, 385-2458.

TOWN & COUNTRY REALTY
3617 Douglas Street
382-7276

$31,900
GORDON HEAD
IMMACULATE, SPACIOUS, NO STEPS home. 3 bedrooms and rumpus room, 90x130 lot. Taxes $370 net. This is clear title home. Try your mortgage as down payment or $10,000 cash. Call A. KLENMAN for details, 592-1121.

B.C. LAND and INSURANCE AGENCY LTD.
Serving B.C. Since 1863
922 Government St. 388-5555

250 HOUSES FOR SALE

WWW WWW
WWW WWW
WWW WW WWW
WWW WW WWW
WWW WWW

WHITTOME'S

W W W W W W W W W W W W

"DOWNTOWN BRANCH"
706 FORT ST. 388-4271

W W W W W W W W W W W W W

WALK TO TOWN
TRY $1,500 DOWN
SPOTLESS OLDER HOME
This stucco bungalow has 2 large bedrooms, living room, large kitchen, bathroom all on the main floor. In the basement is a three room accommodation with a 2 piece bathroom. If you qualify for the $500 grant you can have a spotless home just a few blocks from town for $19,700. Oh yes, has oilomatic furnace, new wiring and copper plumbing.
Call Wills of Whittomes 388-4271

REAL SECLUSION
10-MILE POINT
Half timbered, shake-roofed family home in woodsy, secluded setting just 100 yds. from a delightful beach. Only 10 yrs. old, custom built & very well planned around an inviting entrance hall. On the main a large light living rm. and comfortable family rm. each with access to garden and fireplace chosen to suit; separate dining room; den; powder room; compact kitchen and utility. Upstairs 3 bedrms — the master very large with dressing room en suite and 2nd 4 pce bathroom. The asking price of $41,500 allows for interior decorating needed to make this a really delightful character home.
ELEANOR SANDERSON
384-9610 388-4271

W W W W W W W W W W W W W

"ROYAL OAK BRANCH"
4520 West Saanich Rd. 479-1667

W W W W W W W W W W W W W

WANTED:
HOMESEEKER
WITH IMAGINATION
To see the possibilities in this mellow Fairfield home with charm and character. The entrance hall has appealing columns. Beamed ceilings and leaded glass, cupboards are featured in the hall, dining rm., and living rm. Two bedrooms, part basement, new roof and furnace. Small easy-care lot. The realistic asking price of $19,900 would allow for kitchen and bathroom renovations and still make this old world charm home the buy of the season.
Art Lawrence, 479-2317
Don Anderson 479-1667 (24 hrs.)

CLOSE TO ROYAL OAK
Immediate occupancy of this cozy 2-bdrm. home plus basement has rec. and extra bedroom, owner transferred. Offers from $19,500 Call TED CHARTRES, 479-1667.

DOWN FROM $26,900
TO $25,500
Hurry for this one. 3-bedroom home. Owner is transferred and is anxious for a sale, over 1100 sq. ft. 3 years young, oak floors spacious kitchen. Large living and dining room. Full basement, rec. room, Drive-in garage. Close to schools and shopping. Call TED CHARTRES 479-1667

"DR. SELLS"
QUALITY BUNGALOW
Pemberton Park area — Price $24,900.00. Bright cheerful living room. Open fireplace, gleaming oak floors. Convenient dinette. Very lovely modern electric cabinet kitchen. Such fine cabinets. Two bedrooms, large closets. Four piece bath. Through hall plan. Full high basement. Wonderful convenient lot. Room for two cars — only steps from the bus. So easy to keep. Ideal for the couple who wish to move out of the apartment. "Give her this solid bungalow for Christmas! Dial Cliff Stretch 479-1667 or Res. 592-3969.

VIEW ROYAL
Very clean, 2-bedroom home in a popular area. A very good opportunity here for a lady on her own or with small children as financing is easy on asking of $18,500.
BRIAN J. BROWN, 479-1667

J. H. Whittome and Co. Ltd.

"Complete Real Estate Service Across Canada"

MONTREAL TRUST

1057 Fort Street 386-2111
Sidney — 656-3924

NEW LISTING
COLWOOD GOLF
This architect designed post and beam home must be seen to be appreciated. Located on a quiet cul-de-sac within walking distance of the Golf Club, the near 1800 sq. ft. boasts an entertainment size living area, a family room, 2 plus bedrooms, 2 full baths, dining room and exquisite kitchen. Add to this a family swimming pool and a minimum care lot and you have a most desirable property at an asking price of only $42,500. To view please call:
AL WESTGATE
386-2111 656-3423

MAYFAIR
REALTY
LTD.
3153 Douglas St. 386-2955

WOODWARD'S MAYFAIR CENTRE

DELUXE TOWNHOUSE
LOW DOWN PAYMENT
If you qualify for B.C. Gov't. 2nd mortgage. On a quiet street near Mayfair Shopping Centre. 3 bedrooms — 2 baths. Living room with rock floor-to-celling fireplace, dining room, wall to wall carpeting. Laundry room. 2-car parking carport. EASY TO BUY. Priced from $21,300 (good terms). To view, please call LOU BLOOMFIELD 386-2955 or 478-6475.

GORDON HEAD
$19,900, low down payment
Off Torquay on corner of Long Acre and Torrington (new street). Completely renovated home located in a new residential area. Drive by and phone for appointment.
Seaboard Const. Ltd.
652-2578

BRL-BRL-BRL-BRL-BRL-BRL-BRL
BAYSHORE REALTY LTD.
512 FORT STREET
388-6424
BRL-BRL-BRL-BRL-BRL-BRL-BRL

OAK BAY $26,900
Excellent family home, living room with fireplace, separate dining room. 2 bedrooms on main and 2 up. Lovely landscaping. Close to everything. Call GRAE LANGSTON 386-8596 of Island Pacific Realty 388-6231.

BY BUILDER.
New 3-bedroom house on high 68 ft. wide rocky lot at 1418 Lant St. (off Cook). Full basement with garage. Sundeck. Price $27,000. Otto Leesment, builder. Phone 382-8937

MAPLEWOOD AREA, 3 bedrooms, basement suite. 592-9438.

Super Swifty

9363
SIZES
34–48

by Marian Martin

Zip up and travel straight through winter in a swifty skimmer with the side dart shaping that's so figure flattering. Fir blends, cotton.

Printed Pattern 363: Women's Sizes 34, 36, 38, 40, 42, 44, 46, 48. Size 36 (bust 38) takes 3⅝ yards 35-inch fabric.

Send seventy-five cents (75c) in coins (no stamps, please) for each pattern — add 15 cents for each pattern for first-class mailing and special handling. Print plainly size, name, address and style number.

Send order to Marian Martin, care of The Daily Colonist, Pattern Dept., 60 Front St. West, Toronto, Ontario.

Free fashion offer! Choose one pattern from 150 styles in new Fall-Winter Catalogue. Send 50c for catalogue.

Instant Sewing Book, sew today, wear tomorrow, $1.

Instant Fashion Book — Hundreds of fashion facts, $1.

Hats 'n' Scarves

576

by Laura Wheeler

These snug sets top off winter outfits smartly!

Crochet the newest headliners — fluttery brimmer, kerchief, close-fitting cap all with matching long scarves. Use knitting worsted. Pattern 576: one size fits all.

Send seventy-five cents in coins (no stamps, please) for each pattern — add 15 cents for each pattern for first-class mailing and special handling — to Laura Wheeler, care of The Daily Colonist, Needlecraft Dept., 60 Front Street West, Toronto, Ontario. Print plainly pattern number, your name and address.

New 1972 Needlecraft Catalogue crammed with the most fabulous fashions, accessories, gifts. Knit, crochet embroider. Free patterns. Send 50c.

New Instant Crochet Book — step-by-step pictures, patterns teach today's way, $1.00.

Complete Instant Gift Book — more than 100 gifts, $1.00.

Book of 12 Prize Afgans, Complete Afgan book—$1.00.

"16 Jiffy Rugs" Book, 60c. Museum Quilt Book 2 — 60c.

Book 3. "Quilts for Today's Living," 15 patterns. 60c.

250 HOUSES FOR SALE

3 VICTORIA OFFICES
BB
WE TRADE HOMES
BLOCK BROS. REALTORS
1800 Blanshard, 386-3231

MUST BE SOLD
This two-bdrm. home, immaculate and trouble free. Smart rumpus rm. in basement. Extra large lot. Separate garage. 3 miles from town. Owner must let go at $16,900. Good terms. From $1,500 down. JACK WILLIAMS 386-3231 or 479-1163.

CHRISTMAS SPECIAL!
ONLY $17,500!
This two-bdrm. stucco bungalow with DR., LR., with fireplace. Bright elec. kit. bathrm., utility room. No steps. Only 15 years old. Close to shops, bus and marina. Try $1500 down. F. COLOMBIN, 386-3231 or 385-3033.

SPACIOUS
ACCOMMODATION
A fine family home in secluded treed setting. This tudor style home has exceptional accommodation including a LR with fireplace and outstanding kitchen with large eating area, DR, 5 bedrooms all with W-W carpeting, attractive family room with stone fireplace and separate den. A quality house with outstanding eye appeal. Offered at $43,900. BILL FIFE 386-3231.

$2,000 COWN, $150 P.M.
3 bdrms. plus DR — all spacious in this solid older full-bsmt. home. Pb, heating and wiring all renewed. Craigflower area for only $16,500. D. B. TAYLOR, 386-3231 or 477-9179.

SOUTH OAK BAY
$26,950 FULL PRICE
2 blocks to the sea in exclusive area. Large LR, electric FP, 2 large twin bedrooms, full DR, beautiful kitchen with over-size dining area. Sundeck, patio. Full basement with extra bedroom. Utility room. OOM heat, 2-car garage. Top condition. Financing can be arranged. Full price $26,950. Call John James 382-2157 (24 hours).

SOUTH OAK BAY
$18,000 FULL PRICE
TRY YOUR DOWN
Nice older home in good location. Living room, dining room, 2 bedrooms, kitchen, 3-piece bathroom. Basement, oil furnace, separate garage. Large corner lot with all kinds of fruit trees. Be the first to see this at the full low, low price of $18,000. Call John James 382-2157 (24-hours).

LAKE HILL THREE BEDROOMS
Twelve-year-old stucco bungalow has rec. room and another bedroom in the basement. Bright kitchen, large open eating area, lots of cupboards. Lovely living room with fireplace. Close to schools, etc. Home is spotless and a dandy at the price of $24,500. Try your down payment. L. Skinner, 477-6783 or 382-2157.

"¾ ACRE"
"ROYAL OAK"
"SPLIT-LEVEL — 3 BR"
"PRIVACY — SECLUSION"
This property adjoins 40 acres of natural beauty plus 7 more acres behind; giving you peace, quiet and a real country atmosphere and yet only a short distance to Royal Oak Shopping Centre. 1375 sq. ft. of delightful living, wall-to-wall in the 18x21 LR also in the 10½x10½ Dr both are L shaped. Beautiful sandstone ceiling high FP — all elect. kitchen with bar — 3 roomy BRs. 4-pce Pem. bath. 15x18 rumpus room — all this plus a beautiful park for a garden with dozens of fruit trees — berries — flowers etc. Small guest house or tool shed — and blacktop parking for about 12 cars — VLA approved so hurry on this one — it's exceptional — don't be too late. Price $31,975.00. Mr. Evans — 382-2157 Eves. 479-7217.
Western Homes Ltd.
817 Fort St.

S.S.C.

SWINERTON,
STEWART CLARK LTD.
1318 Blanshard St.

NO CASH!
4 BEDROOMS
Attractive, family home featuring large living room with fireplace, nice kitchen with adjoining dining area, 4 bedrooms and a family room plus a double garage. Quiet, convenient area near Town and Country. Sensible payments. Why Rent? Only $21,900.
DIRK OKKER
478-4501 EVENINGS
KEN WALTERS
385-2480 ANYTIME

ESTATE SALE
VACANT POSSESSION
An exceptionally well built and maintained property, has 5 well proportioned rooms plus utility bathroom and sunroom main floor. Extra bedrm. and bathroom in basement. Large lot. Nicely treed adjoining parkland. Please call Mr. Custance or any or our representatives, 385-2481.

SIDNEY
BUY DIRECT
FROM BUILDER
We are sold out of finished homes but have 3 which are nearing completion on Bowerbank St. (off Ardwell Ave.) 2-3 bedroom bungalows and 1-3 bedroom split-level, priced at $21,950 to $23,650. Look for our signs and prices in front windows. Turn off Pat Bay Highway at McDonald Park Road onto Ardwell. Call me anytime — Charles Morris, 384-4224 of Reeson and Pinch Homes — Builders and Developers.

FOR SALE BY OWNER. Gordon Head area on one-third acre fully landscaped, with views of Haro Straits and Mount Baker. Semi-ranch style, large living room with dining area, cabinet kitchen and utility room, 3 bedrooms and vanity bathroom. Lower level, large rumpus room with fireplace and bar, 1 large bedroom, furnace room and garage. Close to schools and recreational centres. Excellent shopping area. Wall to wall carpet living room and dining room, through hall and master bedroom. Asking $34,900. Phone 477-6044 for further details.

SIDNEY
2450 OCEAN AVE.
Only $25,000 for this spotless 3-yr.-old bungalow. Large living room — open fireplace — king size bedrooms with double closets — family room and 3rd bedroom down—garage — sunporch with sliding doors — plus many extras. Will trade.
DAWSON DEV. LTD.
385-8822

MERRY CHRISTMAS
HAPPY NEW YEAR

INVESTORS
SYNDICATE
REALTY LIMITED
(Formerly Clarke and Wallace Realty Ltd.)
620 BROUGHTON 386-7721
Across from Eaton's Car Park

X X X X X X X X X X X X
X W. J. LINDSAY LTD. X
X Royal Oak Centre X
X 479-7111 X
X X X X X X X X X X X X

$13,900 — BY OWNER
$500 DOWN — $145 PER MONTH
922 Cloverdale, between Town and Country and Mayfair. Cosy 2-bedroom home. Living room with nice corner fireplace. Also garage and workshop. Taxes $240. Just redecorated throughout. Immediate occupancy. Call G. Scott, 385-6535 anytime, or residence 592-3710

OWNER WISHES TO SELL immaculate 2-bedroom furnished home on large fenced lot with nice grounds. Very reasonable for quick sale. 478-3225.

250 HOUSES FOR SALE

X X X X X X X X X X X
X BOULTBEE X
X SWEET X
X Realty X
X Ltd. X
X X
X

(Yorkshire Trust Affiliate)
Hillside Shopping Centre
386-1341

APPROX. $1,500 CASH
balance like rent
Yes, here is a modern, well built STUCCO BUNGALOW of 4½ rooms, where we can expect to get you in possession early in January. Here are features like gleaming OAK FLOORS in the L.R. and 2 B.R.s and hall, AUTOMATIC HEAT, PLASTERED walls, INSULATION; wired for W. DRIER, AND RANGE. DOUBLE CARPORT wired for Machines, ample INSIDE and OUTSIDE STORAGE, blacktop DRIVEWAY, 4 PCE bath, all on 2 MILE circle in a NICE district full price $19,900. (A purchaser qualifying for a $16,000 CMHC, 20 yr. Mtge. at 9% — and a B.C. 2nd Mtge of $2,500 at 8¾ — and net taxes of $17 per month, can expect payments of approx. $181.06) why not start to build equity in your own home today. Please call Wess Dickie 382-4312, res. 477-4662.
Dickie Agencies Ltd.
919 Fort St.

GARDNER REALTY LTD.
899 FORT STREET
385-7721

NEW LISTING
CORDOVA BAY
$33,900
STONE'S THROW TO BEACH
Bright as new. 1350 sq. ft. on main floor with shag carpet in living room, dining room and master bedroom. Wide halls have propolong carpet. Built-in oven and range, 3 large bedrooms (one ensuite). Full high basement ready for development. 80'x160' level fenced lot. Some seaview.
385-7721 CLIFF SALMOND 477-3626

NICE TO BEHOLD
DEVELOPED BASEMENT
LOTS OF PARKING
Extra special rumpus room with fireplace and sliding glass doors to patio, fourth bedroom and 3-pce. bath. Main floor living room, dining area, knotty pine kitchen face a view of the city through the trees. 3 bedrooms and 5-piece bath. A different design, well-built. Asking $32,900.
385-7721 CLIFF SALMOND 477-3626

C. G. HEISTERMAN AND CO. LTD.
1121 Blanshard St. 383-4161

OAK BAY TUDOR
OVERLOOKING
GOLF COURSE
$51,500
This beautiful Tudor home is located in a much sought-after location. Nestled on partial rock with a picture-book garden, this home has large living room, dining room 12'x15'. Den with fireplace and powder room on main floor. Open stairway up to two large w-w carpeted bedrooms and bath. Full basement. For appointment to view call Mr. Blannin — 383-4161, Res. 598-2200.

OAK BAY
LANSDOWNE SLOPE
$34,000
This attractive home has excellent views of the Olympic mountains. Large living room and dining room, 3 good bedrooms, double plumbing, rumpus room. Large lot with fruit trees. Mr. Blannin 383-4161; Res. 598-2200.

RRRRRRRRR
RRR RRRR
RRRRRRRRR
RRR RRRR

RITHET AGENCIES
LIMITED
714 Fort St. 382-4251

BEAUTIFUL CENTRAL SAANICH
LUXURY HOME
POST AND BEAM RANCHER
Full size heated and filtered pool. Large living room and dining room. 3 bedrooms — Ultra modern kitchen. Recreation room. Many more features. High ½ acre lot, panoramic views — Asking $67,500 — Good terms.
E. WILKINSON or E. CLARK
382-4251 anytime

HAPPY NEW YEAR!!!
HAPPY NEW HOME!!
837 GLADIOLA AVE.
Serious Home Buyers! Do yourselves and family a favour by viewing this Quality constructed 3 Bedroom — 1½ Bathroom Home. Scheduled for completion Xmas Eve, and be prepared to take possession Jan 1, 1972. The bedrooms are tastefully decorated with floors of gleaming oak. The kitchen is something to behold with elegant ROSEWOOD cabinets—custom built by an outstanding European craftsman. Living Room, D.R., Hall, and stairs are attractively finished and covered with WW Shag carpeting. A beautiful portion of rich Canadian soil (66x130) goes with this charming home, and the Builders price is only $28,900. For appointment to view please phone 477-3494.

DRIVE BY
3990 CEDARWOOD
Reduced to $27,900, over 1200 sq. ft. of living area, situated on a nothrough street. Excellent 3-BR family house, close to all schools, shopping and transportation. Call F. Marshall at 385-8784.

$16,500 AT
87 MADDOCK W.
Why not drive by this fine 2-bedroom home, then call me to see the interior. Full basement O-O-Matic heating, new wiring, and space for extra bedroom up. Ideal for retired or medium-sized family. Just call F. Marshall at 385-8784, Douglas Realty Limited.

—A—
—B— —C—
FORT at BROAD
384-9335

A. Bernard and Co. Ltd.

ETTEMA REALTY
ETTEMA REALTY
ETTEMA REALTY
LTD.
1802 Cook St. 383-7115
For service
beyond the call of duty

UNIVERSITY AREA
4089 Ebony Terrace
2067 Cedar Hill X Rd.
2 brand new 4-bedroom executive home by builder. 592-2744.

MARDON HOMES LTD.
lot or one supplied by us from only $14,900. Please phone Bruce New high-quality homes on your 592-0991.

BY OWNER, NEW 3-BEDROOM, split level in Maryland, landscaped, heavy shake roof, quality throughout, reasonable. 598-1749.

F. C. HULLY REAL ESTATE
620 View St.
Bus. 386-6522 Res. 592-3920

SELLING 2-BEDROOM HOUSE, Panoramic ocean view on Dallas Rd. Phone 386-9762.

250 HOUSES FOR SALE

TUFFREY and MILLS
LIMITED
Real Estate and Insurance
1119 Blanshard St.
386-7737

NEAR UVIC
CLOSE TO THREE SHOPPING CENTRES
1671 FREEMAN
Look at this delightful 3-bedroom bungalow. Over 1100 square feet of living space. Features nearly new wall-to-wall carpeting in living room and deluxe built-in dishwasher. Located in a most pleasant district, on a quiet street. Fenced yard, with fruit trees and attached garage. Compact utility room, plumbed for washer and dryer. Asking $22,900 — owner will consider any reasonable offer. A REALLY CHARMING HOME. FOR DETAILS AND FINANCING CALL LEW DALLIMORE AT 479-1422 or DON HANNAH AT 477-4339.

BUY DIRECT FROM
ENGINEERED HOMES
New custom built 2, 3 and 4-bedroom homes, located in Gordon Head and Sidney. Some of these attractive homes are now ready for your best purchase and immediate occupancy. Priced from $20,900 to $32,900 and available with low down payment to NHA approved mortgage if desired.
PHONE
KELLY NEMETH
477-4641
ENGINEERED HOMES
385-6211 ANYTIME

TRUST
CANADA PERMANENT
TRUST
CANADA PERMANENT
"WE TRADE HOMES"

OPEN HOUSE-ROCKLAND AREA
1038 McGREGOR
MON., TUES.,
10:30 a.m. to 9 p.m.
Beautiful older home approx. 1450 sq. ft. Modern with character. Large bedrooms, private patio and sundeck. Must be sold. All reasonable offers will be considered. Asking $31,500. SID HASLAM 386-1361 or 592-0900.

SIMPSON SEARS
$17,900
3 Bedroom semi bungalow, very neat home. Oil furnace, modern kitchen separate garage. See it today. JACK DOBSON 658-5676 or 386-1361.

BBBBBBBBBBBBBBBBBBBBBBB
B BROWN B
B BROS. ON B
B BLANSHARD B
B 385-8771 ANYTIME B
BBBBBBBBBBBBBBBBBBBBBBB

WALK TO THE BEACH
OR
BEACON HILL PARK
JAMES BAY— $21,500
A two-storey 7-room, up-dated, family home. Situated on duplex-zoned lot with mature fruit trees. Good holding property. Presently rented for $220 per month. Excellent terms. To view call (Mrs.) JANE LILLEY 479-5406 or (Mrs.) CASEY WATSON 658-8787.

X
XX XX
XXXXXXXXXXXXXXXXXXXXXX

MT. TOLMIE
SIX ROOMS
WALKING DISTANCE TO
LARGE SHOPPING CENTRE
FULL BASEMENT
QUIET CUL-DE SAC
Price $24,500
A. E. Coles, 384-8001—Office
592-3311—Home

FROM ONLY OWNER
2 storey Colonial, 3-yrs.-old. Alcan siding, electric heat, thermopane, fireplace. 1800 sq. ft., spacious entrance, oak floors. Modern kitchen, family, living, dining, bath, utility room, attached garage first floor! 4 large bedrooms, sewing room, full bath, broadloom throughout, gaco wrap around sundeck second floor. Fenced, lawned, treed ½-acre, concrete patio, walks, paved front drive, garden shed. Residential Sidney. Near churches, schools, shopping, air port, ferries. Mountain ocean view. Extras milk chute, 4 phone outlets, 5 entrances, fans, etc. Phone 656-1792.

ISLAND PACIFIC
REALTY LTD. 388-6231
3200 QUADRA ST.

OAK BAY
Family home, close to all schools, 3 or 4 bedrooms, 1½ baths, separate dining room, large rumpus room, easy terms and quick possession. $26,900.
MRS. PETERSEN
388-6231

DFH

D. F. Hanley Agencies Ltd.
3293 Douglas St.
Douglas St. Office
385-7761

SEAVIEW HOME
Buy the lot and get the house free. Just off Dallas Rd. Approx. 300 ft. from beach and fishing. 2-bedroom furnished stucco home. completely redecorated inside and out. 22 Pilot St. $18,500 firm price. Phone owner, 479-2209.

JUST ONE LEFT
Your last chance for a brand new, 3-bdrm., no-step home on big treed Colwood lot. Low, low down payment. Call G. Ireland 385-1431 (24 hrs.)

ROSE HILL AGENCIES LTD.
Real Estate and Insurance
908 Hillside Ave. 388-5178

253 COUNTRY HOMES AND PROPERTIES

3.85 ACRES
NORTH SAANICH
Beautiful sloping treed property with older 1800 sq. ft. basement home, cottage, stable barns and other outbuildings. Dogwood, fir and arbutus. $41,500.
BAYSHORE REALTY LTD.
388-6424

BRENT D. EWING
(658-5661)

Saanich Peninsula
Sidney
GORDON HULME LTD.
2444 Beacon Ave.
656-1154

BRENTWOOD
PROPERTIES
Your Brentwood Bay
Realtors for Properties
and Insurance
652-1141

CAPITAL REGION AGENCIES
2481 Beacon Ave., Sidney, B.C.
Confidence, Reliability, Action!
— 656-3951 —

SECLUDED 3-BEDROOM HOME. 2 years old, on 3 acres. 18 miles out. Handy to services. $10,000 down. Full price $38,000. 642-3577.

SAANICH
PENINSULA PROPERTIES LTD.
For all Real Estate Requirements
Box 1235, Sidney, B.C. 656-4000

250 HOUSES FOR SALE

PROSPECT LAKE
MAJESTICALLY MODERN
This single-storey home, built on rock on a slight rise in the middle of 3½ acres of woodland, is offered at $69,000. A house well in advance of its time, there are 3 bedrooms, dressing room, 3 bathrooms, very large living room with attached bar, dining room, family room, kitchen with office and utility room. New line features include teak parquet, fitted carpet, or highest quality Corlon flooring. G.E. "Limited" range, fridge and dishwasher, sliding glass doors from most rooms, little courtyards and patios, etc., etc.
Owners would like to sell
260 GOWARD ROAD
quickly. Please call:
DESMOND HOLMES 478-1227
PEMBERTON, HOLMES LTD.

PEMBERTON, HOLMES
LTD.
384-8126
1. 300 ft. waterfront on Roberts Bay (Beaufor Rd.) .64 ac. 4-bedrooms, large living room, dining room, kitchen and rec. room — $60,000
2. 190 ft. on Madrona Drive X 150 ft. charming 5 room house set in lovely grounds offering seclusion and sea glimpses. Also two room cottage — $37,500.
3. Acreage, 405 ft. on Wallace Drive, 1416 ft. in depth (14.10 ac.). Cleared, rolling farmland with stream — $38,500
J. H. G. BOVEY 656-2324
J. P. BELL 656-4293
G. PERODEAU 656-4525

ONE ACRE AND STREAM
Trees at back of meadowland Stream right behind your property. The home is a completely renovated 3-bdrm. stucco with full bsmnt. Close to Swartz Bay. $24,700. D B TAYLOR, 386-3231 or 477-9179 Block Bros. Realty.

SIDNEY REALTY LTD.
656-3928
Real Estate — Insurance
Serving the Saanich Peninsula

PEARSON REALTY LTD.
PARKSVILLE, B.C.
Box 399, 248-6127

256 WATERFRONT PROPERTIES

SHELTERED COVE
Easy access, 120' waterfront, .7 of an acre. Spacious rooms on both levels of a quality built home. Gracious living room, 27x14, with F.P., separate dining room and master bedroom, command the awe-inspiring views. Rec. room is really a 2nd living room, plastered, raised floor, F.P., panelled den 17x14 could be a 3rd bedroom. 2 bathrooms, Huge utility, Storage room. H.W. heating. Guest cottage. Landscaped to preserve the beautiful natural setting. Under replacement cost at $57,900.
ADELINE NICHOL—386-2911
Shirley Philips Homefinders Ltd.

WATERFRONT
$32,500
A lovely 3-BR home situated on one of the nicest spots on Portage Inlet. Features include an extra large covered sundeck overlooking the water, large LR and DR, extra cupboards and built-in dishwasher in kitchen, HW floors, finished rec room and much more. To view please call:
LARRY M. BROOKS
384-8126 or 478-2918
PEMBERTON, HOLMES LTD.

THE AMAZING SEAVIEW
From few remaining, beautifully secluded ½-acre waterfront lots could well be the most enjoyable feature of your retirement home.
SAVE — DEAL WITH
THE OWNER DIRECTLY
Salem Sea-Sites Ltd., 598-5782 or consult resident Representative, D. Bailey, Neptune Rd., 656-4694.

OCEAN FRONT
2 ACRES
ASKING $12,000
Bob Garside, 383-4141
City Trust

DOLPHIN BEACH ESTATES
MAGNIFICENT WATERFRONT
AND VIEW LOTS
DOLPHIN AGENCIES LTD.
P.O. BOX 398, PARKSVILLE
PHONE 248-6156

DENMAN ISLAND SEA-VIEW and waterfront lots. Ample water now piped from Graham Lake. $5,300 and up. Seaview Land Estates Ltd. 813 Fort, 382-7522 or 477-6764.

258 CONDOMINIUMS AND TOWNHOUSES

HIGH PRICES?
HIGH MTGE. PAYMENTS?
HIGH DOWN PAYMENTS?
They need not be. The wise buyer will look for the best accommodation at the lowest possible price.

This, we can offer in Victoria's best condominium development. Three bedrooms, wall-to-wall carpeted living room, separate dining room. Crestwood cabinet kitchen and finished family room. Move in before Christmas, good low interest mortgage arranged.

Don't buy unless you are completely satisfied. Be a wise buyer, see what we are offering, at the low, low price of:
$22,100
CALL
ROBERT J. MIKITKA
386-7521 or 477-5373
BOORMAN INVESTMENT CO. LTD.
1111 Government Street

FAIRCLIFF
CONDOMINIUM
GARDEN HOMES
$16,500 to $32,500. Trade-ins accepted. Low down payments.

Open house daily, 12 to 7 p.m. Sunday 12 to 5 p.m.
Dawson Development
385-8822

PARK OLYMPIC HEIGHTS, 660 Battery Street. 1 and 2 bedroom deluxe suites. 1 block to Beacon Hill Park. Fireplaces. Seaview. Quality appointments. Priced from $17,200. Open Daily 1-4 p.m. including Sundays.

265 HOUSES WANTED TO BUY

CASH IMMEDIATELY FOR YOUR HOME WITH POSSESSION NOW OR AT A LATER DATE TO SUIT YOU. BILL McCARTER, 592-3970 OR 385-9741. J. A. HENDERSON REALTY LTD.

HOUSES WANTED
If your home or property has been listed and has not sold, let us tell you why. There's always a reason. Quickly call for fast service. IRENE DALZIEL, 388-6231 or 384-8692. Island Pacific Realty.

I WILL BUY YOUR 2 OR 3-bedroom home immediately for cash if it's suitable for rental purposes. For fast action call my agent J. ROGERS at BLOCK BROS. REALTY anytime. 386-3231.

CASH CLIENTS
will pay all cash or cash to mortgage for your 2 or 3-bedroom home with basement if possible. Call Victor Wong 385-2458 or 479-6569, Byron Price and Associates Ltd.

Investor client wishes to buy a number of FURNISHED or UNFURNISHED homes in the Victoria area. Call F. SHERWOOD, 386-7521. BOORMAN INVESTMENT CO. LTD., 1111 Government Street.

CRAFTSMAN WANTS
IMMEDIATELY
for cash, larger older home suitable for renovation. Call Quadra Realty Ltd. 385-1431 (anytime).

PRIVATE
Wanted: By Feb. 1st, solid 2-3 bedroom home, completed basement near Secondary High School. Victoria Press Box 118. No agents.

YOU'LL LIKE
THE FINE HOMES
ADVERTISED IN TODAY'S
CLASSIFIED

268 LISTINGS WANTED

LISTINGS WANTED
A telephone call to us will bring to your house an experienced reliable REALTOR who will be pleased to discuss with you pricing and a sale program to effectively sell your property. Call 385-3411 anytime.
Ker and Stephenson Ltd.
680 Broughton St.

270 EXCHANGE REAL ESTATE

BRAND NEW HOME
In Saanich, trade your home, revenue property, or vacant land. Bob Garside. 383-4141 City Trust.

$46,000 EQUITY IN WAterfront duplex for clear title home, mortgage paper or land. G. Devlin, 382-2760.

271 LOTS FOR SALE

OAK BAY
NORTH
Large corner lot, well treed. Price $12,900.
Other large lots, well treed, frontages from 68' depth average 131'. Prices from $13,800. Excellent area. prepare now for the spring market. EXCLUSIVE LISTINGS call 592-2407.
OAK BAY PROPERTIES LTD.
2227 Oak Bay Avenue.

LOTS
Building lots — 4 miles from Town and Country. Marler Drive, off Thetis Lake Park. Only 5 left. $5,750 to $6,250. Main water and Hydro.
DESMOND HOLMES 478-1227
PEMBERTON HOLMES LTD.
384-8126

UPLANDS
SEAVIEW
One of the few remaining seaview Uplands lots, having extensive views over Cadboro Bay and the Islands. Full price $25,500. JACK MEARS, 598-3321. Jack Mears Oak Bay Realty Ltd.

50'X140' LIGHT INDUSTRY LOT with rentable home. $21,900. Good for trailer sales, boat sales, truck storage, workshop, etc. One of the best locations for small industry and commercial enterprises.
Phone J. ETTEMA, 383-7115
Ettema Realty Ltd., 1802 Cook St.

IN THE HEART OF THE ROCKland area. One of the very few lots left in this desirable area. Price $11,500. Call MARJ NAPPER 386-1341 OR 592-9554 — Boultbee, Sweet Realty, Hillside Shopping Centre.

DISTANT SEA VIEWS FROM this interesting large lot in an area of new homes. Price $11,500. Call: MARJ NAPPER — 386-1341 OR 592-9554, Boultbee, Sweet Realty, Hillside Shopping Centre.

2 ACRES CLEARED BUILDING site. Long driveway. City water, $10,700. Shirley Wilde of Rex Hughes Agencies Ltd., 478-1729 or res. 478-2459.

MORNINGSIDE FARM BUILDing lots, underground services, your own apple trees. Ebony Place, off Arbutus. Hendriks, 477-4227.

37.4x69.8 — SEWERED LOT. McCaskill Street. $3,500. Ron Emmerson, Block Bros, 477-1841, 658-8386.

LOT FOR SALE, 50'X108'. NEXT to 1333 Fort. Offers invited. Phone 385-2855.

FULLY SERVICED BUILDING lot in Sidney. Low down payment. Please phone 652-1479.

FULLY SERVICED 80X186 LOT on Montford Crescent. 598-5314.

273 PROPERTY FOR SALE

3 ACRES
NORTH SAANICH
Two adjacent parcels each with 190 foot frontage on McTavish Road, treed and sloping, one with well the other not, $16,500.00 and $17,500.00.
BAYSHORE REALTY LTD.
388-6424

BRENT D. EWING
(658-5661)

CORNER PROPERTY IN APARTment zoned area.
Now rented.
7,500 square feet.
Must grow in value.
Make an offer on $25,000.
D.F.H. 385-7761 24 hours
Buster Eales, 385-3028
Fred Carver, 598-2581

MILL BAY
WATERFRONT, ACREAGE
LOTS, FARMS
Call "land specialists," 743-5525
Malahat Realty Ltd.
Mill Bay, B.C.

METCHOSIN DISTRICT
2-acre lots — $6,500 and up
REX HUGHES AGENCIES
LIMITED
478-1729

TREED ACRE NEAR SCHWARTZ Bay. On water. $10,500. Leverton Realty, 385-8012.

274 PROPERTY WANTED

WANT LONG TERM LEASE ON large pasture acreage with large farmhouse. Will renovate, build fences (and buy purchase option if desired). 386-0566.

WANT LONG TERM LEASE ON large pasture acreage with large farm house. Will renovate and build fences (and buy option if desired). 386-0566.

CASH — TOP PRICES
FOR SUBDIVISION LAND OR
APARTMENT SITES.
PARK PACIFIC APTS.
388-5491

VICKERY AND SONS LTD.
LOTS OR ACREAGE IN ANY AREA
592-6149 592-6677

WANTED: 25-30 ACRES BUILDings optional, for hobby farm, within 30-mile — Call Ted Chartres, 479-1667. J. H. Whittome and Co. Ltd., Royal Oak.

CASH FOR BUILDING LOTS ON sewer. Phone 386-6191.

280 ACREAGE FOR SALE AND WANTED

LAND, LAND, LAND
$1,500 AN ACRE
Have you been searching for a reasonably priced property for a farm or holding investment? I can now show you the most beautiful 137 acre property only 17 miles from city centre for the low price of $1,500 an acre. Call me now for further information at 382-8117.
C. L. FRASER
NEWSTAND REALTY LTD.

FINE VIEW LAND
A. 5 miles out, 4.8 acres. $12,000, 1 mile Prospect Lake.
B. 15 miles out, 3.9 acres, steep but good building sites. $7,500, 4 miles Weirs Beach.
DESMOND HOLMES, 478-1227
PEMBERTON, HOLMES LTD.
384-8126

BE A KING
8 OF THE BEST ACRES FOR SALE TODAY! YEAR-ROUND TROUT STREAM ON THIS WELL-TREED PROPERTY. ONLY $2,000 DOWN.
BOB GARSIDE, 383-4141
CITY TRUST

CASH
For property in the Greater Victoria area including Colwood and Metchosin.
KASAPI CONSTRUCTION
CO. LTD., 386-6191

10 ACRES
Choice, mostly in pasture, 7¼ mile circle, city water, light and phone. Ideal site for home, children and animals. One-third lightly treed. $39,000.
MARCONI REALTY 386-3941

SOOKE ACREAGE
37½ acres of beautiful farm land with future subdivision potential. Call Mr. Yells, 388-4271 — Res. 383-5039.
J. H. Whittome Co. Ltd.

ACREAGE FOR SALE?
Large or small, with or without home building lots, etc. Call GEORGE CHAN, the specialist in Land. 386-2955. Mayfair Realty Ltd.

285 UP-ISLAND PROPERTIES

AVAILABLE DEC. 20
2-BEDROOMS, LGE. KITCHEN, LIV. RM. WITH FIREPLACE, UTILITY RM., 3-PC. BATH. HEAT, LIGHT AND WATER INCLUDED. $125.00 P.M. MARLIN AGENCIES LTD. 598-4564.

NEW 2 BEDROOM HOME, QUAlicum Beach. Owner. 478-1557.

290 FARMS FOR SALE and WANTED

HORSEMEN
Now is the time to purchase that farm or acreage for your breeding or training program. We have a selection of improved and unimproved land from which to choose. Let's talk about your needs! Call L. E. (LORRIE) KIRK today, 386-2955. Mayfair Realty Ltd.

NOTICE TO CREDITORS
IN THE MATTER OF THE ESTATE OF KAREN HAMILTON, late of 3133 Earl Grey Road, Victoria, B.C., Deceased.

NOTICE IS HEREBY GIVEN that creditors and others having claims against the estate of the above-named deceased are hereby required to send them to The Canada Trust Company, at P.O. Box 400, 650 View Street, Victoria, British Columbia, before the 13th day of January, 1972, after which date the executor will distribute the said estate among the parties entitled thereto, having regard only to the claims of which it then has notice.
By its Solicitors,
CAMPBELL, DONEGANI & WOOD
THE CANADA TRUST COMPANY

NOTICE TO CREDITORS
LUCY ANNIE WATMORE, Deceased
NOTICE is hereby given that creditors and others having claims against the estate of Lucy Annie Watmore, late of 3619 Cavendish Avenue, Victoria, British Columbia, are hereby required to send them to the undersigned Executor before the 18th day of January, 1972, after which date the Executor will distribute the said estate amongst the persons entitled hereto, having regard only to the claims of which it shall have received notice.
THE ROYAL TRUST COMPANY,
P.O. Box 580,
Victoria, B.C.
By John S. Davies,
Solicitor for the Executor

NOTICE TO CREDITORS
IN THE ESTATE of STUART CRIDDLE, late of 935 Ardmore Drive, R.R.2, in the Village of Sidney, in the Province of British Columbia.

NOTICE IS HEREBY GIVEN that creditors and others having claims against the estate of the above deceased are hereby required to send them to the undersigned Administratrix before the 14th day of January, 1972, after which date the Administratrix will distribute the said estate among the parties entitled thereto, having regard only to the claims of which she then has notice.
KATHLEEN MAY CRIDDLE,
Administratrix,
By her Solicitors,
CAMPBELL, DONEGANI
& WOOD.
Victoria, B.C.

NOTICE TO CREDITORS
In the Estate of CATHERINE FORD GREEN, late of 3030 Albany Road, in the City of Victoria, in the Province of British Columbia.

NOTICE IS HEREBY GIVEN that creditors and others having claims against the estate of the above deceased are hereby required to send them to the undersigned Executor before the 14th day of January, 1972, after which date the Executor will distribute the said estate among the parties entitled thereto, having regard only to the claims of which he then has notice.
JAMES MAURICE GREEN,
Executor,
By his Solicitors,
CAMPBELL, DONEGANI
& WOOD.
Victoria, B.C.

NOTICE TO CREDITORS
IN THE MATTER OF THE ESTATE OF ETHELINA BLACK, formerly of 3118 Alder Street, Victoria, British Columbia, deceased.

NOTICE IS HEREBY GIVEN that creditors and others having claims against the estate of the above deceased are hereby required to send them to the Montreal Trust Company, 1057 Fort Street, Victoria, British Columbia, before the 15th day of January, 1972, after which date the Executor will distribute the said estate among the parties entitled thereto having regard only to the claims of which it then has notice.
VAN CUYLENBORG & GRAY,
204 - 645 Fort Street,
Victoria, B.C.
Solicitors to the Estate.

NOTICE TO CREDITORS
MELVILLE ALEXANDER STEWART, formerly of Suite 1904, 1816 Pendrell Street, Vancouver, B.C., Deceased
NOTICE IS HEREBY GIVEN that Creditors and others having claims against the estate of the above deceased are hereby required to send them to The Royal Trust Company, P.O. Box 580, Victoria, B.C., before the 31st day of January, 1972, after which date the Executor will distribute the said estate among the parties entitled thereto having regard only to the claims of which it then has notice.
THE ROYAL TRUST COMPANY,
Executor
BY: Ladner, Downs, Ladner, Locke, Clark & Lenox
Solicitors for the Executor

NOTICE TO CREDITORS AND OTHERS
ESTATE OF
EDITH MAUDE RAWLINSON, Deceased
NOTICE is hereby given that creditors and others having claims against the estate of Edith Maude Rawlinson, deceased, late of No. 1, 895 Heywood Avenue, Victoria, B.C., are required to send full particulars thereof to the executor, The Royal Trust Company, 1205 Government Street, Victoria, B.C., before the 24th day of January, 1972, after which date the Executor will distribute the said estate amongst the parties entitled thereto, having regard only to the claims of which it then has notice.
ROYAL TRUST COMPANY,
Executor,
by Ernest C. McIntyre, Solicitor

DEPARTMENT OF PUBLIC WORKS
OF CANADA
TENDERS
SEALED TENDERS addressed to Superisor of Tendering, Dept. of Public works, 1444 Alberni Street, Vancouver 5, B.C., and endorsed "TENDER FOR DERRICK WHARF EXTENSION, GRAVING DOCK, ESQUIMALT, B.C.," will be received until 11:00 a.m. (P.S.T.), THURSDAY, JANUARY 13, 1972.

Tender documents can be obtained on deposit of $25.00 in the form of a CERTIFIED bank cheque to the order of the RECEIVER GENERAL OF CANADA, through the above DPW Vancouver Office.

The deposit will be refunded on return of the documents in good condition within one month from the date of tender opening.

To be considered each tender must be submitted on the forms supplied by the Department and must be accompanied by the security specified in the tender documents.

The lowest or any tender not necessarily accepted.
D. A. Muir,
Supervisor of Tendering.

HENDERSON PARK
PAVILLION-GYMNASIUM
OAK BAY, B.C.
NOTICE TO CONTRACTORS
SEALED TENDERS for the work known as the "Henderson Park Pavillion-Gymnasium", Oak Bay, B.C., and being done under the "Federal-Provincial Loan Programme" will be received by the Municipality of Oak Bay at the office of the Municipal Clerk Administrator, Municipal Hall, 2167 Oak Bay Avenue, Victoria, B.C., up to the hour of 4:00 p.m. Standard Time, on Thursday, January 13, 1972, and will be opened in public as soon as convenient thereafter.
Drawings, specifications, forms of tender and detailed instructions to bidders are available to General Contractors at the office of John A. Di Castri, Architect, 1976 Oak Bay Avenue, Victoria, B.C., on or after 10 a.m. Monday, December 20, 1971.
A returnable deposit of Fifty Dollars ($50.00) is required for each set of drawings and specifications. Tenders must be good for sixty (60) days. Tenders must be accompanied by a Bid Bond in the form prescribed, which binds the tenderer and the surety in the amount of 10% at the time of tendering. A Performance Bond and a Labour and Material Payment Bond, each in the amount of 50% of the contract price in the form prescribed must be provided by the successful tenderer prior to the award of the contract. Certified cheques will not be accepted. Contractors' attention is drawn to the clause in Instructions to Bidders on depository bids.
Tenders must be made out on the forms supplied by the Architect, addressed "Henderson Park Pavilion-Gymnasium, Oak Bay, B.C.", and delivered to the office of the Municipal Clerk-Administrator not later than 4:00 p.m., Thursday, January 13, 1972.
MR. E. H. HART,
Municipal Clerk-Administrator,
Municipal Hall,
2167 Oak Bay Avenue,
Victoria, B.C.

Logg…
In S…

Taxation relationsh… between the provin… government and mun… palities in B.C. may be … fected by results of … appeal against a prov… cial logging tax le… which was argued M… day before B.C. Supre… Court in Victoria.

Mr. Justice R. A. Wo… reserved judgment in the … which involves the provi… finance minister and the … nicipality of North Cowi… after hearing several hou… evidence and legal argu… from both sides in an al… chambers hearing.

Wootton said du… the course of the discus… that he took the larger … tion on which he had to … to be: can one governm… tax another without th… being legislation which … pressly states that it can?

Other Levels

Counsel for North … ichan, David Williams, … he believed "there is no l… lation anywhere" which … lowed this to occur unle… was expressly stated in … law that a tax did appl… other government levels.

However, provincial co… Hugh Henderson cited … legal precedents which … said showed this could le… happen. One involving the … eral government levyin… customs duty on goods … ported into the country … provincial government.

The other involved one … nicipality being able to … another.

Williams replied that … were express provisions i… Municipal Act which all… one municipality to tax … other.

Forest Reserve

Background of the case … given to court in a state… of mutually-agreed facts. … basis of these were that … Cowichan had set aside … 12,000 acres in a fores… serve, as it is allowed … under the Municipal Act.

Beginning in 1963, the … nicipality, each year, s… licence to cut timber o… reserve to a commercial … pany and timber was in… cut, said the statement.

On April 7, 1971, the p… cial government levied … ging tax of $17,736.11 a… the municipality, co… revenues it had received … the sale of licences to c… the years 1963, 1965, 196… 1969.

On May 19, the munici… appealed this levy to the … ister under terms of th… but the appeal was re… June 10. North Cowichan … appealed to the B.C. Su… Court.

Williams argued tha… Logging Tax Act was n… tended to apply to mun… ities or other non-profit … nizations but only to co… cial enterprises.

Acts 'Contradict…

Several sections of the … ging Tax Act, he said, w… contradiction with secti… the Municipal Act, and a… nicipalities had to obey … they could not be expec… obey the other.

Although under the L… Tax Act and the Inter… tion Act a municipality … be taxed for "logging … tions," the Municipal …

Tennessee N…
Arkansas, 14…

MEMPHIS, Tenn. (A… Curt Watson raced 17 … for the tying touchdow… 1:56 remaining and … Hunt kicked his 62nd s… extra point Monday ni… lift Tennessee to a 14-13 … back victory over Arkan… the Liberty Bowl colleg… ball game.

Hughes H…

PHILADELPHIA (A… Defenseman Brent Hug… Philadelphia Flyers, w… fered a fractured righ… in Sunday's 4-0 Nationa… key League loss to T… Maple Leafs, will be ou… tion for at least a mon… Flyers announced Mond…

NOTICE TO CREDITORS AND …
MARTHA ALICE HORNER, D…
CREDITORS and other… claims against the estate o… Alice Horner, deceased, for… Victoria, B.C., are required … full particulars of such … Straith, McIntosh & Comp… Douglas Street, Victoria, B.C… before the 11th day of Janu… after which date the estat… will be distributed, having re… to claims that have been rec…
STRAITH, McINTOSH & CO…

290 FARMS FOR SALE and WANTED

HORSEMEN

Now is the time to purchase that farm or acreage for your breeding or training program. We have a selection of improved and unimproved land from which to choose. Let's talk about your needs! Call L. E. (LORRIE) KIRK today, 386-2933. Mayfair Realty Ltd.

NOTICE TO CREDITORS

IN THE MATTER OF THE ESTATE OF KAREN HAMILTON, late of 3135 Earl Grey Road, Victoria, B.C., Deceased.

NOTICE IS HEREBY GIVEN that creditors and others having claims against the estate of the above-named deceased are hereby required to send them to The Canada Trust Company, at P.O. Box 400, 650 View Street, Victoria, British Columbia, before the 13th day of January, 1972, after which date the executor will distribute the said estate among the parties entitled thereto, having regard only to the claims of which it then has notice.

By its Solicitors,
CAMPBELL, DONEGANI & WOOD
THE CANADA TRUST COMPANY

NOTICE TO CREDITORS

LUCY ANNIE WATMORE, Deceased

NOTICE is hereby given that creditors and others having claims against the estate of Lucy Annie Watmore, late of 2619 Cavendish Avenue, Victoria, British Columbia, are hereby required to send them to the undersigned Executor before the 18th day of January, 1972, after which date the Executor will distribute the said estate amongst the persons entitled hereto, having regard only to the claims of which it shall have received notice.

THE ROYAL TRUST COMPANY,
P.O. Box 580,
Victoria, B.C.

By John S. Davies,
Solicitor for the Executor

NOTICE TO CREDITORS

IN THE ESTATE of STUART CRIDDLE, late of 935 Ardmore Drive, R.R.2, in the Village of Sidney, in the Province of British Columbia.

NOTICE IS HEREBY GIVEN that creditors and others having claims against the estate of the above deceased are hereby required to send them to the undersigned Administratrix before the 14th day of January, 1972, after which date the Administratrix will distribute the said estate among the parties entitled thereto, having regard only to the claims of which she then has notice.

KATHLEEN MAY CRIDDLE,
Administratrix,
By her Solicitors,
CAMPBELL, DONEGANI & WOOD.

Victoria, B.C.

NOTICE TO CREDITORS

In the Estate of CATHERINE FORD GREEN, late of 3030 Albany Road, in the City of Victoria, in the Province of British Columbia.

NOTICE IS HEREBY GIVEN that creditors and others having claims against the estate of the above deceased are hereby required to send them to the undersigned Executor before the 14th day of January, 1972, after which date the Executor will distribute the said estate among the parties entitled thereto, having regard only to the claims of which he then has notice.

JAMES MAURICE GREEN,
Executor
By his Solicitors,
CAMPBELL, DONEGANI & WOOD.

Victoria, B.C.

NOTICE TO CREDITORS

IN THE MATTER OF THE ESTATE OF ETHELINA BLACK, formerly of 3118 Alder Street, Victoria, British Columbia, deceased.

NOTICE IS HEREBY GIVEN that creditors and others having claims against the estate of the above deceased are hereby required to send them to the Montreal Trust Company, 1057 Fort Street, Victoria, British Columbia, before the 13th day of January, 1972, after which date the Executor will distribute the said estate among the parties entitled thereto having regard only to the claims of which it then has notice.

VAN CUYLENBORG & GRAY
204 - 645 Fort Street,
Victoria, B.C.
Solicitors to the Estate.

NOTICE TO CREDITORS

MELVILLE ALEXANDER STEWART, formerly of Suite 1904, 1816 Pendrell Street, Vancouver, B.C., Deceased

NOTICE IS HEREBY GIVEN that Creditors and others having claims against the estate of the above deceased are hereby required to send them to The Royal Trust Company, P.O. Box 580, Victoria, B.C., before the 31st day of January, 1972, after which date the Executor will distribute the said estate among the parties entitled thereto having regard only to the claims of which it then has notice.

THE ROYAL TRUST COMPANY,
Executor
BY: Ladner, Downs, Ladner, Locke, Clark & Lenox
Solicitors for the Executor

NOTICE TO CREDITORS AND OTHERS
ESTATE OF
EDITH MAUDE RAWLINSON, Deceased

NOTICE is hereby given that creditors and others having claims against the estate of Edith Maude Rawlinson, deceased, late of No. 1, 895 Heywood Avenue, Victoria, B.C., are required to send full particulars thereof to the executor, The Royal Trust Company, 1205 Government Street, Victoria, B.C., before the 24th day of January, 1972, after which date the Executor will distribute the said estate amongst the parties entitled thereto, having regard only to the claims of which it then has notice.

ROYAL TRUST COMPANY,
Executor,
by Ernest C. McIntyre, Solicitor

DEPARTMENT OF PUBLIC WORKS OF CANADA
TENDERS

SEALED TENDERS addressed to Superisor of Tendering, Dept. of Public works, 1444 Alberni Street, Vancouver 5, B.C., and endorsed "TENDER FOR DERRICK WHARF EXTENSION, GRAVING DOCK, ESQUIMALT, B.C." will be received until 11:00 a.m. (P.S.T.), THURSDAY, JANUARY 13, 1972.

Tender documents can be obtained on deposit of $25.00 in the form of a CERTIFIED bank cheque to the order of the RECEIVER GENERAL OF CANADA, through the above DPW Vancouver Office.

The deposit will be refunded on return of the documents in good condition within one month from the date of tender opening.

To be considered each tender must be submitted on the forms supplied by the Department and must be accompanied by the security specified in the tender documents.

The lowest or any tender not necessarily accepted.

D. A. Muir,
Supervisor of Tendering.

HENDERSON PARK
PAVILLION-GYMNASIUM
OAK BAY, B.C.
NOTICE TO CONTRACTORS

SEALED TENDERS for the work known as the "Henderson Park Pavillion-Gymnasium", Oak Bay, B.C., and being done under the "Federal-Provincial Loan Programme" will be received by the Municipality of Oak Bay at the office of the Municipal Clerk Administrator, Municipal Hall, 2167 Oak Bay Avenue, Victoria, B.C., up to the hour of 4:00 p.m. Standard Time, on Thursday, January 13, 1972, and will be opened in public as soon as convenient thereafter.

Drawings, specifications, forms of tender and detailed instructions to bidders are available to General Contractors at the office of John A. Di Castri, Architect, 1976 Oak Bay Avenue, Victoria, B.C., on or after 10 a.m. Monday, December 20, 1971.

A returnable deposit of Fifty Dollars ($50.00) is required for each set of drawings and specifications. Tenders must be good for sixty (60) days. Tenders must be accompanied by a Bid Bond in the form prescribed, which binds the tenderer and the surety in the amount of 10% at the time of tendering. A Performance Bond and a Labour and Material Payment Bond, each in the amount of 50% of the contract price in the form prescribed must be provided by the successful tenderer prior to the award of the contract. Certified cheques will not be accepted. Contractors' attention is drawn to the clause in Instructions to Bidders on depository bids.

Tenders must be made out on the forms supplied by the Architect, addressed "Henderson Park Pavilion-Gymnasium, Oak Bay, B.C.", and delivered to the office of the Municipal Clerk-Administrator not later than 4:00 p.m., Thursday, January 13, 1972.

MR. E. H. HART,
Municipal Clerk-Administrator,
Municipal Hall,
2167 Oak Bay Avenue,
Victoria, B.C.

Logging Tax Argued In Supreme Court

Taxation relationships between the provincial government and municipalities in B.C. may be affected by results of an appeal against a provincial logging tax levy which was argued Monday before B.C. Supreme Court in Victoria.

Mr. Justice R. A. Wootton reserved judgment in the case which involves the provincial finance minister and the municipality of North Cowichan after hearing several hours of evidence and legal argument from both sides in an all-day chambers hearing.

Wootton said during the course of the discussion that he took the larger question on which he had to rule to be: can one government tax another without there being legislation which expressly states that it can?

Other Levels

Counsel for North Cowichan, David Williams, said he believed "there is no legislation anywhere" which allowed this to occur unless it was expressly stated in the law that a tax did apply to other government levels.

However, provincial counsel Hugh Henderson cited two legal precedents which he said showed this could legally happen. One involving the federal government levying a customs duty on goods imported into the country by a provincial government.

The other involved one municipality being able to tax another.

Williams replied that there were express provisions in the Municipal Act which allowed one municipality to tax another.

Forest Reserve

Background of the case was given to court in a statement of mutually-agreed facts. The basis of these were that North Cowichan had set aside some 12,000 acres in a forest reserve, as it is allowed to do under the Municipal Act.

Beginning in 1963, the municipality, each year, sold a licence to cut timber on the reserve to a commercial company and timber was in fact cut, said the statement.

On April 7, 1971, the provincial government levied a logging tax of $17,736.11 against the municipality, covering revenues it had received from the sale of licences to cut for the years 1963, 1965, 1968 and 1969.

On May 19, the municipality appealed this levy to the minister under terms of the act but the appeal was rejected June 10. North Cowichan then appealed to the B.C. Supreme Court.

Williams argued that the Logging Tax Act was not intended to apply to municipalities or other non-profit organizations but only to commercial enterprises.

Acts 'Contradictory'

Several sections of the Logging Tax Act, he said, were in contradiction with sections of the Municipal Act, and as municipalities had to obey one, they could not be expected to obey the other.

Although under the Logging Tax Act and the Interpretation Act a municipality could be taxed for "logging operations," the Municipal Act gave a different interpretation which would mean the municipality could not be taxed, he said.

His second argument was that even if Wootton ruled that a municipality was liable for the tax, it should be much lower than what was assessed because all expenditures had not been take into account.

The municipality should be allowed to deduct a portion of its general expenses in considering the profit it made from the sale of the licences, he said.

He suggested that somewhere between $12,000 and $20,000 would be a reasonable amount to deduct for the costs each year of fire protection, police protection and general administration of the part of the municipality which is the forest reserve.

In all years but 1965, he said, deducting this expense would eliminate the tax altogether.

Williams also argued that since there was no actual sale of timber by the municipality, but only the granting of a licence, the Logging Tax Act did not apply.

Henderson said that in the Logging Tax Act "there is nothing to indicate" that only commercial enterprises are to be taxed because the law says "all persons," which includes all corporations, including municipal ones.

He said it was not the function of courts to imply a provision in an act if it was not specifically there — in this case, the provision that only commercial enterprises were to be taxed.

If the wording of an act was clear, he said, the courts must uphold that act even if the results of it were "absurd and unreasonable."

In reply to Williams' second argument, Henderson said only direct expenses were deductible, and the general municipal costs were not direct expenses of earning money from the timber.

Outside court, Williams said that as far as he knew, it was the first appeal by a municipality against the tax, and the results would be important in determining the legality of levying the tax against municipalities.

Hospitality 'Warm'

Victoria Jaycees found the navy to be warm hosts and true companions over the 180 mile weekend trip to bring Christmas cheer to more than 1,000 children in the Gulf and San Juan Islands.

"We had a little trouble understanding some of the commands," Jaycee Gary Weir said of the crisp orders in naval jargon barked by the officers of the HMCS Porte de la Reine, "but they were just wonderfully co-operative."

This was the first year the Canadian Armed Forces had volunteered the use of the 125-foot gate vessel, complete with her skipper, Lt.-Cmdr. Albert Horner, and her 15-man crew to make Santa's rounds for the children.

In the previous seven years of the Santa voyages, the Jaycees used the 65-foot Blue Fjord, owned by Kaare Norgaard, but this year the ship was sold.

Friday evening the ship sailed from Esquimalt Harbor to Sidney where Santa and his clowns had visited the Rest Haven Hospital before joining the ship. They stayed in Sidney overnight.

Starting at 8 a.m. Saturday, Santa sailed to Bedwell Harbor on South Pender Island; Roche Harbor, San Juan Island, and Deere Harbor, on Orcas Island, where they staged a rendezvous with the Bellingham Jaycee's Santa ship which has been visiting the islands in U..S waters for 21 years.

The Santa ship spent Saturday night at Friday Harbor, San Juan Island and on Sunday morning went to Kuper Island where about 300 children from the Catholic Indian school provided the crew with the biggest "thank you" of the voyage, Weir said.

Telegraph Harbor on Thetis Island, Shell Beach, across the harbor from Ladysmith and Vesuvius Bay, Salt Spring Island, wound up the tour.

Clothiers Rally For Win

	P	W	L	T	F	A	Pts
Hotel Douglas	14	11	3	0	1184	889	22
Robertson's	14	9	5	0	931	978	18
Independents	13	7	6	0	830	846	14
Restoration Sv	14	5	9	0	949	1054	10
Metropolitans	13	2	11	0	843	970	4

Robertson's, although trailing by 20 points only nine minutes from the end, battled back for a thrilling 80-79 victory over Independents in a Victoria Senior "B" Men's Basketball League game at Colquitz Junior High School Monday night.

The victory kept Robertson's in second place and moved them to within four points of leaders, Hotel Douglas.

Alex Brayden finished top scorer for the winners with 24 points. Barry Burch had 18 points and John Hart scored 14 points. Bob Burrows of Independents scored 38 points and Chris Hall supported him with 23 points.

Tennessee Nips Arkansas, 14-13

MEMPHIS, Tenn. (AP) — Curt Watson raced 17 yards for the tying touchdown with 1:56 remaining and George Hunt kicked his 62nd straight extra point Monday night to lift Tennessee to a 14-13 comeback victory over Arkansas in the Liberty Bowl college football game.

Hughes Hurt

PHILADELPHIA (AP) — Defenseman Brent Hughes of Philadelphia Flyers, who suffered a fractured right wrist in Sunday's 4-0 National Hockey League loss to Toronto Maple Leafs, will be out of action for at least a month, the Flyers announced Monday.

NOTICE TO CREDITORS AND OTHERS
MARTHA ALICE HORNER, DECEASED

CREDITORS and others having claims against the estate of Martha Alice Horner, deceased, formerly of Victoria, B.C., are required to send full particulars of such claims to Straith, McIntosh & Company, 1070 Douglas Street, Victoria, B.C., on or before the 11th day of January, 1972, after which date the estate's assets will be distributed, having regard only to claims that have been received.

STRAITH, McINTOSH & COMPANY
Solicitors

Hosts Defeat Hoop Vikings

PORTLAND, Ore. — Lewis and Clark College of Portland defeated University of Victoria Vikings, 90-53, in an exhibition men's basketball game here Monday night.

Gary Warren, with 22 points, Doug Skille (21) and Donn Pollard (18) were the leading scorers for the Portland team, which led, 42-24, at half time. Mike Bishop was top scorer for the Vikings with 19 points.

The teams meet again at 7:30 tonight.

WELLBURNS
PANDORA at COOK
Open Wed. and Thurs. Nights

We Would Like to Wish You a
VERY MERRY CHRISTMAS

TURKEYS
A FROZEN 4 - 20 LBS. LB. 49c
FROZEN 20-LB. OVER LB. 47c
FRESH or BUTTERBALL TURKEYS
ALL SIZES AVAILABLE
A Over 20 lbs., lb. 49c

Ready-to-Eat
HAMS Whole or Shank Halves. LB. 59c

FRESH PRODUCE
SPROUTS LB. 29c
RED DELICIOUS APPLES 7 Lbs. 1.00
ICE CREAM LOG ROLLS 99c
DINNER ROLLS BAKERS DOZEN 39c

Large Selection
CHRISTMAS CRACKERS
CROSS AND BLACKWELL PLUM PUDDING 30 oz. 1.49
FROZO Strawberries 2 Pkgs. 69c
NESCAFE COFFEE GIANT 10-oz. Jar 1.69
HEINZ SWEET Mixed Pickles 32-oz. 69c

LARGE SELECTION
IMPORTED AND ONTARIO CHEESE

An Important Christmas Message...
ADVERTISERS PLEASE NOTE!
COPY DEADLINES FOR DISPLAY and CLASSIFIED

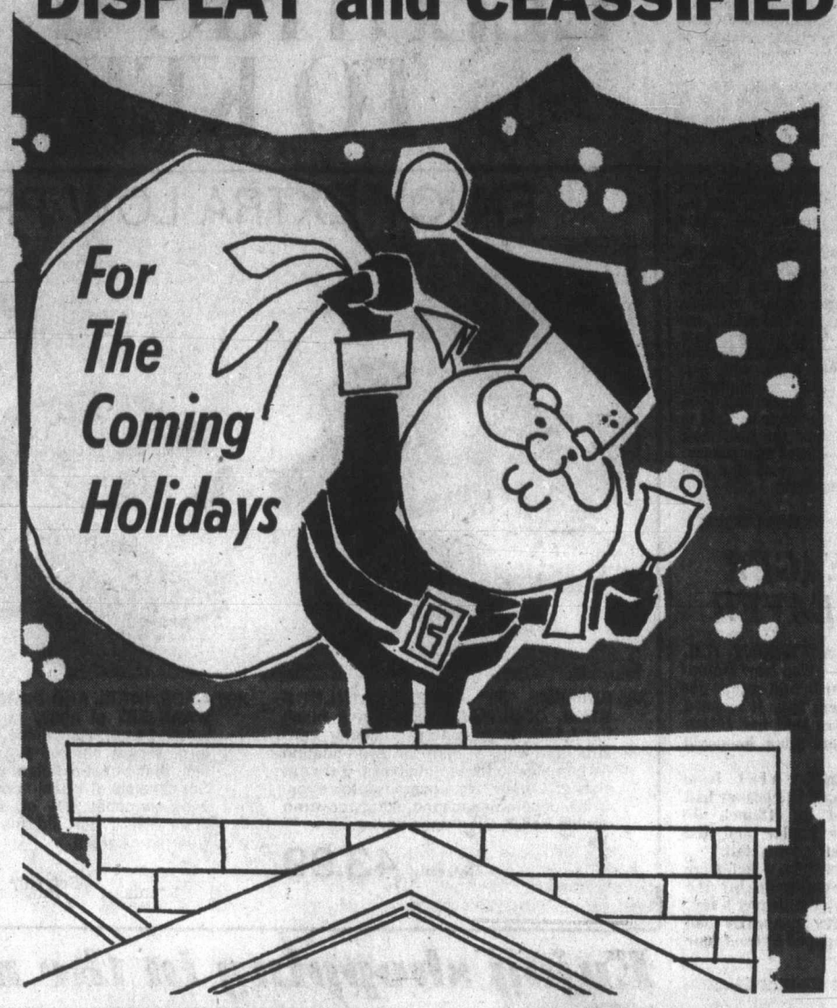

DISPLAY
COPY DEADLINES
CHRISTMAS
(Without Proof)

For Colonist, Sat., Dec. 25
COPY DEADLINE 12 Noon Thur., Dec. 23

For Times., Mon., Dec. 27
COPY DEADLINE 5 p.m. Thurs., Dec. 23

For Colonist, Tues., Dec. 28
COPY DEADLINE 5 p.m. Thurs., Dec. 23

For Times, Tues., Dec. 28
COPY DEADLINE 12 Noon Fri., Dec. 24

For Colonist, Wed., Dec. 29
COPY DEADLINE 12 Noon Fri., Dec. 24

For Times Wed., Dec. 29
COPY DEADLINE 5 p.m. Fri., Dec. 24

CHURCH PAGES
Will appear in the Colonist and Times — Friday, Dec. 24
—DEADLINE—
12 NOON TUES., DEC. 21

NEW YEAR'S
COPY DEADLINES
(Without Proof)

For Colonist, Sat., Jan. 1
COPY DEADLINE 12 Noon Thur., Dec. 30

For Times Mon., Jan. 3
COPY DEADLINE 5 p.m. Thurs., Dec. 30

For Colonist, Tues., Jan. 4
COPY DEADLINE 5 p.m. Thurs., Dec. 30

For Times., Tues., Jan. 4
COPY DEADLINE 12 Noon Fri., Dec. 31

If one proof is required, the copy deadline should be advanced by 24 hours and if two proofs are required the deadline should be advanced by 48 hours.

CLASSIFIED
COPY DEADLINES
for the
CHRISTMAS
HOLIDAY PERIOD
Classified Semi-Display Advertising
for
Colonist, Sat., Dec. 25
Times, Mon., Dec. 27
Colonist, Tues., Dec. 28
Times, Tues., Dec. 28
COPY DEADLINE
12 NOON
FRIDAY, DECEMBER 24

Regular casual Classified Ads may be phoned in until 5 p.m. Fri., Dec. 24th for Sat., Dec. 25th, Colonist and Mon., Dec. 27th Times.

CLASSIFIED
DIRECT LINE—386-2121

Well be open Mon., Dec. 27th from 8 a.m. to 8 p.m. for your convenience in placing ads for Tues., Dec. 28th Colonist and Times.

NEW YEAR'S
CLASSIFIED
Semi-Display Advertising
Colonist, Sat., Jan. 1
Times, Mon., Jan. 3
COPY DEADLINE
12 NOON
FRI., DECEMBER 31

Regular casual Classified Ads may be phoned in until 5 p.m., Fri., Dec. 31st for Sat., Jan. 1st Colonist and Mon., Jan. 3rd Times.

TELEPHONE
386-2121

Victoria Press Business Office will be closed all day Saturday, Dec. 25th, Sunday, Dec. 26 and Monday, Dec. 27.

Thant's Chair Unfilled

UNITED NATIONS (Reuter) — The nominations of three candidates were vetoed Monday for secretary-general of the United Nations as the Security Council failed for the second time to agree on a nominee to succeed U Thant.

Austrian Ambassador Kurt Waldheim, whose nomination was vetoed Friday in the first round of balloting, received 11 votes Monday but among the two negative votes was one of a permanent member.

A newcomer to the race, Argentine Ambassador Carlos Ortiz de Rozas, received 10 affirmative votes, but was also vetoed.

Finnish Amassador Max Jakobson also recieved a veto among his nine votes, the required majority for the nomination.

A brief communique after the 70-minute meeting, held behind closed doors, said the council would vote again today.

Gunnar Jarring of Sweden, the UN Middle East peace envoy, said to have been the only name against which no veto was cast last Friday, appeared in the balloting again Monday and received seven affirmative votes, with four against and four abstentions.

When the council met Monday he was widely believed to have become the man most likely to emerge as a compromise in the event of a prolonged deadlock.

EAGER BEAVER

CLAREMONT, N.H. (AP) — The New Hampshire fish and game department says it rescued a beaver that had bitten off more than he could chew.

District chief Jesse Scott said the beaver had toppled an 18-inch diameter poplar and the tree fell on his tail.

Saws and a winch were used Sunday to lift the tree off the beaver's tail, after he apparently had been trapped at least four days.

Pact by May?

Missiles Talks Continue

VIENNA (UPI) — Strategic Arms Limitation Talks negotiators are still searching for an elusive agreement that would limit both offensive and defensive missiles but will not have one before the end of the year, conference sources said Monday.

Soviet and American negotiators met for two hours at the Soviet Embassy in a "quiet, serious" session, the sources said, and scheduled a final meeting Wednesday before beginning a 12-day Christmas recess. S.A.L.T. is to resume here in early January.

The sources said a May 20 agreement between the White House and the Kremlin remained the "guideline" for the talks. That agreement called on the two sides to concentrate "this year" on limitations on anti-ballistic missiles, coupled with "certain measures" toward offensive limitations.

Ruling Party In Italy May Bend

ROME (UPI) — Moderate and left-wing groups put added pressure on the ruling Christian Democrats Monday to come up with an acceptable candidate and end a near-record 12-day deadlock in the Italian presidential election.

The Christian Democrats gave no public sign of dumping their current candidate, four-time former premier Amintore Fanfani. But they were considering replacing him with a man more acceptable to other groups.

Fanfani, a one-time president of the UN General Assembly, is considered too authoritarian by many politicians, including some in his own party.

Open 9:30 a.m. 'til 9:30 p.m.

the Bay

Your Merry Christmas Store.

COOKWARE

ELECTRICAL GIFTS YOU'LL WANT TO KEEP FOR YOURSELF

ENJOY EXTRA LOW PRICES ON BEAUTIFUL COOKWARE

X35 **SUPREME "50" 4-PCE. STAINLESS STEEL COOKWARE SET** with a black floral trim on outside. Tri-laminar construction with a core of even-heating carbon steel between stainless. Set consists of 1 each 5 qt. covered dutch oven, 40 oz. covered saucepan, 60 oz. covered double boiler, 9½" open skillet.

Set, only **43.99**

X36 **4-PCE. STEEL AND PORCELAIN COOKWARE SET** of heavy gauge steel with baked-on porcelain finish, arabesque pattern. Nickel chrome rims on pots and lids. Black heat-resistant knobs, handles. Set consists of 1 each: covered 5 qt. pot, 3 qt. saucepan, 1½ qt. saucepan, 9½" open skillet. Pot lid fits skillet. White with red or green.

Set, only **34.99**

X37 **4-PCE. CAST IRON/ENAMEL COOKWARE SET** with attractive flame colour baked on enamel. Can be used on top of stove or in oven. Removable wooden handles. Set consists of 1 each: covered 4 qt. dutch oven, 1½ qt. saucepan, 3 qt. casserole, 9" open frypan.

Set, only **34.99**

X38 **THE "BAY" 4-PCE. STAINLESS STEEL COOKWARE SET** is 3-ply with beaded lids that fit snug for vapour-seal cooking. Set consists of 1 each: 130 oz. dutch oven with low dome cover, covered 38 oz. and 55 oz. saucepans, 77 oz. covered double boiler.

Set, only **22.99**

Housewares, DOWNTOWN, LOUGHEED, RICHMOND, VICTORIA

Enjoy shopping in the most exciting shopping area of all

C.G.E. ELECTRICALS HAVE 1 YEAR GUARANTEE

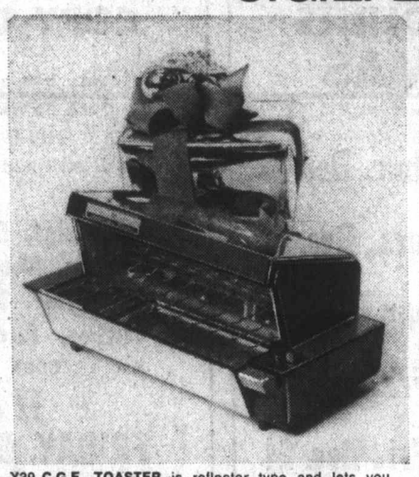

X39 **C.G.E. TOASTER** is reflector type and lets you toast bread or buns. Automatic operation. Chrome finish body with black heat-resistant ends.

Each **23.98**

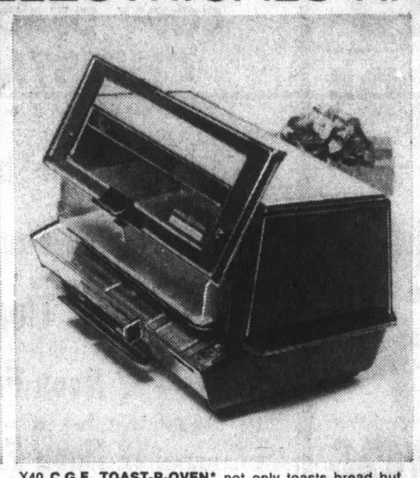

X40 **C.G.E. TOAST-R-OVEN*** not only toasts bread but bakes potatoes, makes a mini-meat loaf, pops pop-overs in temperature-controlled oven - 200°-500°. Chrome finish, heat-resistant black handles, glass in door, easy-to-read indicator guide.

Each **49.98**

X41 **C.G.E. KETTLE** shuts off automatically if kettle boils dry. Beautiful gleaming finish is easy to keep clean. Has easy-balance, black bakelite heat-resistant handle. Separate 6' cord. 2 qt. size.

Each **16.98**

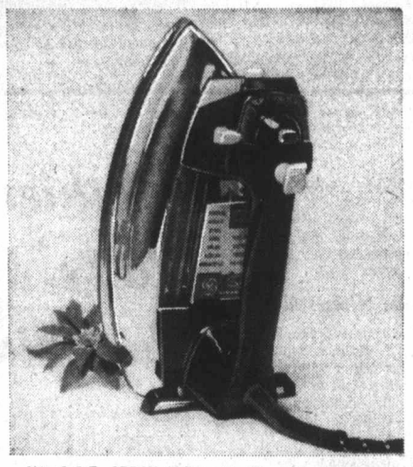

X42 **C.G.E. SPRAY IRON** with 39 steam vents. Push-button pressure gives moisture mist at any setting. Water level indicator, colour-keyed fabric dial. Black handle.

Each **20.98**

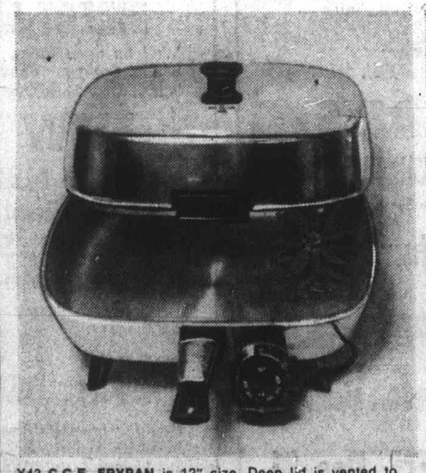

X43 **C.G.E. FRYPAN** is 12" size. Deep lid is vented to let steam escape. Separate probe control makes pan completely immersible. Highly polished aluminum exterior, smooth interior finish. Cooking guide on black heat-resistant handle.

Each **29.98**

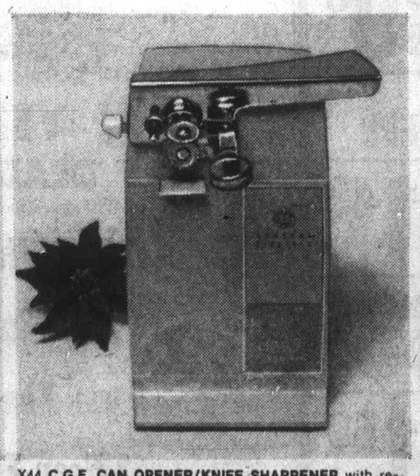

X44 **C.G.E. CAN OPENER/KNIFE SHARPENER** with removable mechanism for easy cleaning. Cuts up to 48 oz. tins and magnet holds lids. Cord stores right in case. Size 8½"x4½"x5¼".

Each **21.98**

X45 **C.G.E. 3-WAY WAFFLE GRILL** with one side for waffles, other side as closed or double open grill. Automatic temperature control, heat-resistant feet and handles. Nickel chrome finish with aluminum grids.

Each **29.98**

X46 **C.G.E. STAINLESS STEEL 9-CUP PERCOLATOR** is thermostatically controlled, brews coffee and keeps it hot automatically. Has 'coffee-ready' signal light and reheats without re-perking.

Each **34.98**

Housewares, DOWNTOWN, LOUGHEED, RICHMOND, VICTORIA

FREE PARKING Hudson's Bay Company **385-1311**

THERE'S MORE FOR YOU DOWNTOWN

s Store.

E
ANT
E

WARE

4-PCE. STAINLESS STEEL
E SET is 3-ply with beaded
snug for vapour-seal cook-
sists of 1 each: 130 oz. dutch
w dome cover, covered 38 oz.
saucepans, 77 oz. covered
r.

Set, only 22.99

OWN, LOUGHEED, RICHMOND, VICTORIA

rea of all

E

IRON with 39 steam vents. Push-
e gives moisture mist at any setting.
ndicator, colour-keyed fabric dial.

Each 20.98

LESS STEEL 9-CUP PERCOLATOR is
ly controlled, brews coffee and keeps
ically. Has 'coffee-ready' signal light
ithout re-perking.

Each 34.98

NTOWN, LOUGHEED, RICHMOND, VICTORIA

11

THERE'S MORE FOR YOU DOWNTOWN

OPEN DAILY 9:30 A.M. 'TIL 9:30 P.M.

Only 4 shopping days left until Christmas

MAIN FLOOR GIFT VALUES

TUESDAY 9:30 A.M. SPECIALS

On Sale 1 hour or while quantities last. Personal Shopping Only, Please.

Christmas Gift Wrap—Package of 4 rolls of wrapping paper 26" wide, 264" total. Limit 2 packages per customer. Package **59¢**
Stationery, Victoria, Main

Photo Albums — Beautiful ring bound albums with magnetic type pages. 50 only. Limit 1 per customer. Only, **88¢**
Stationery, Victoria, Main

Listerine Mouthwash—Limit 1 per customer 20 oz. size. Each **48¢**
Household Needs, Victoria, Main

Crest Toothpaste—Super size. Limit 1 per customer. Each **48¢**
Household Needs, Victoria, Main

Facelle Royale Bathroom Tissue—2-roll pack. Limit one per customer. Pack, **18¢**
Household Needs, Victoria, Main

ELECTRICALS

General Electric Portable Professional Hairdryer—900 watts for faster, more comfortable drying. 4 heat selections. Only, **26.88**

Lady Schick Caprice Consolette Hard Bonnet Hairdryer with 4 temperature settings. Only **27.99**

Lady Schick Beauty Salon — The dryer with the Beautifying Mist. Features remote control. Can be used with or without the mist for hair-drying or hairsetting. Only **42.99**

Kindness 20 Hairsetter — With 20 heater rollers for quick and easy sets. Only **14.88**

Curl and Lovely Curling Iron — The first, easy way to have curls in seconds. Gives you constant even heat. Only **8.99**

Men's Remington Razor—Cord model with 3 cutting heads, has sideburn trimmer and extra set of blades included. Each **26.99**

Philishave Deluxe Razor—Cord model with three cutting heads. On-Off switch and sideburn trimmer. Only **26.99**

Sunbeam Electric Razor—With 2 stainless steel shaving heads. Slant shape styling. Only **26.99**

Lady Schick Caprice Razor—Stainless steel shaving head. Features head release button, for convenient quick cleaning. Is whisper quiet with trouble free motor. Only **9.99**

Schick Electric Hot Lather Dispenser—Consists of a sturdy safe dispenser plus 2 refill cartridges. Only **19.99**

Solis Blow Dryer—Gun type blower with hot and cold switches, 550 watts of heat. Only **22.99**
Electricals, VICTORIA, main

CANDIES

Dairy Box Chocolates — Milk Chocolates. 1 lb. box. Only **1.89**

After 8 Dinner Mints—Dark chocolate covered thin mints. 7¼ oz. box. Only **88¢**

Willard's Special Assortment — 5 lb. box. Only **3.88**

Smiles and Chuckles Turtles — Chocolate Pecan Carmel Candy. 14 oz. size. Only **1.99**

Planters Spanish Dry Roast Peanuts—8 oz. jar. Only **69¢**
Candies, VICTORIA, main

Budget Priced Stereo L.P. Records

2 for 2.88

This fine selection of popular, and western titles will add hours of listening pleasure to your record collection. Some Christmas and Classical records are included in the group.

Personal Shopping Only, Please. Limited Quantities.

MICROSCOPES

Educational Miscoscope Kit—50X to 700X zoom powers — battery illuminated plano mirror. Comes in wooden storage case with complete set of instruments and slides. Only **18.99**
Senior Model to 900X. Only **27.99**

Sophomore Zoom Microscope Kit — Zooms from 50X to 600X ideal for the beginner. Illuminated mirror with slides and all necessary instruments and with filter storage case. Only **14.99**
Cameras, VICTORIA, main

GAMES

Roulette Game — Excitement galore with this international game includes wheel, layout, chips and ball. Only **4.99**

Monopoly — This popular realestate game provides hours of fun for the whole family. With complete instructions and equipment. Only **3.99**

Scrabble Word Game—Famous Crossword game—colourful playing board with rocks and 100 letter titles of polished wood. Only **3.88**

Sorry — Great game of skill and chance. Movement on game board is controlled by draw from special deck of cards. Only **3.29**

Yahtzee Game—Family fun and action game—great party game for any number of people. Only **1.88**

Yahtzee Score Pads—A must to have on hand with your Yahtzee game. Only **88¢**

Hamlyn Books From England

These superbly illustrated books will make lasting Gifts. Prices are so low you may not want to part with them. Selections Limited.
Only **1.99** to **8.99**

Also see our excellent selection of Children's Books from the Golden Library. Beautifully illustrated they will provide hours of enjoyment for your child.

BOOKS

The Brothers Espositio — Hardcover sport book—relating the adventures of hockey's celebrated family rivals. Only **5.99**

The Romance of Canadian History — Years and Years Ago—A story history of Canada. Excellent book for any library. Only **15.99**

Faces of Our Time—Beautiful Volume including 48 memorable photographic portraits of internationally renouned people of our time. Only **12.99**
Stationery, VICTORIA, main

BINOCULARS

Bold Venture 7x35mm Binoculars — By Tasco, with wide angle lenses, high speed focusing and bright clear images. Fully coated optics. Only **39.99**

Tasco European Style 7x35mm Binoculars—This lightweight Tasco unit has 7 power coated optics, special design eye lenses with case and shoulder strap. Only **29.99**

Sea Pilot 7x35mm Binoculars — Large 35mm. lens makes images sharp and clear. Killner type eye lenses, coated pocco prisms, european style. Only **19.99**

Tasco 7x50mm Binoculars — 7 power with 50mm lens to give added clarity of vision. Fully coated optics. Black with sturdy case. Only **27.99**

Vernaut 10x50mm. Binoculars—Power to spare! Clear images at long ranges 10 power. European style with case. Only **29.99**

Micro Binoculars 8 x 20mm. — Are easy to carry, great Gift for any man. Compact case. Gift boxed. Only **29.99**

TELESCOPES

Stargazer Refractor Telescope — 60 x 60mm, 15X to 60X variable, fixed single eyepiece all metal adjustable tripod. Only **29.99**

Cosmic II Refractor Telescope — Extremely capable general purpose telescope, 600mm focal length, 3 interchangeable eye lenses provides 6 different viewing powers (30X to 180X). Telescoping tripod. Gift boxed. Only **49.99**

Astroid Refractor—Variable from 25X to 50X—ideal for beginners, fixed single eye-piece with metal table top tripod and rubber tipped feet. Only **16.99**
Cameras, VICTORIA, main

the Bay

DRESS SHIRTS & IMPORTED SWEATERS

Marvellous masculine gifts for all the men in your life — father, husband or grown-up sons. They appreciate your thoughtfulness; you'll appreciate the value-packed savings.

X10 IMPORTED PURE BOTANY WOOL SWEATERS are a gift he'll really enjoy. A full 6" turtleneck with rib knit cuffs and waistband and long sleeves. All fully fashioned with set-in shoulders. Handsome shades of navy, camel, grey tobacco, jet blue and cinnamon. S.M.L.XL. Great value when they're priced this low.
Men's Sweaters, DOWNTOWN, LOUGHEED, RICHMOND, VICTORIA

Sale, each **9.99**

X11 PERMANENT PRESS FANCY DRESS SHIRTS by Arrow and Van Heusen. Tops in value - and style - at this price! Long point collar, long sleeves and 2-button cuffs. Embossed stripes and spaced embroidered patterns in fashion colours. Sizes 14½-17, 32-35 in the group. Choose several now, for yourself or gifts while the price is so low.
Dress Shirts, DOWNTOWN, RICHMOND, LOUGHEED, VICTORIA, PRINCE GEORGE

Sale, each **4.99**

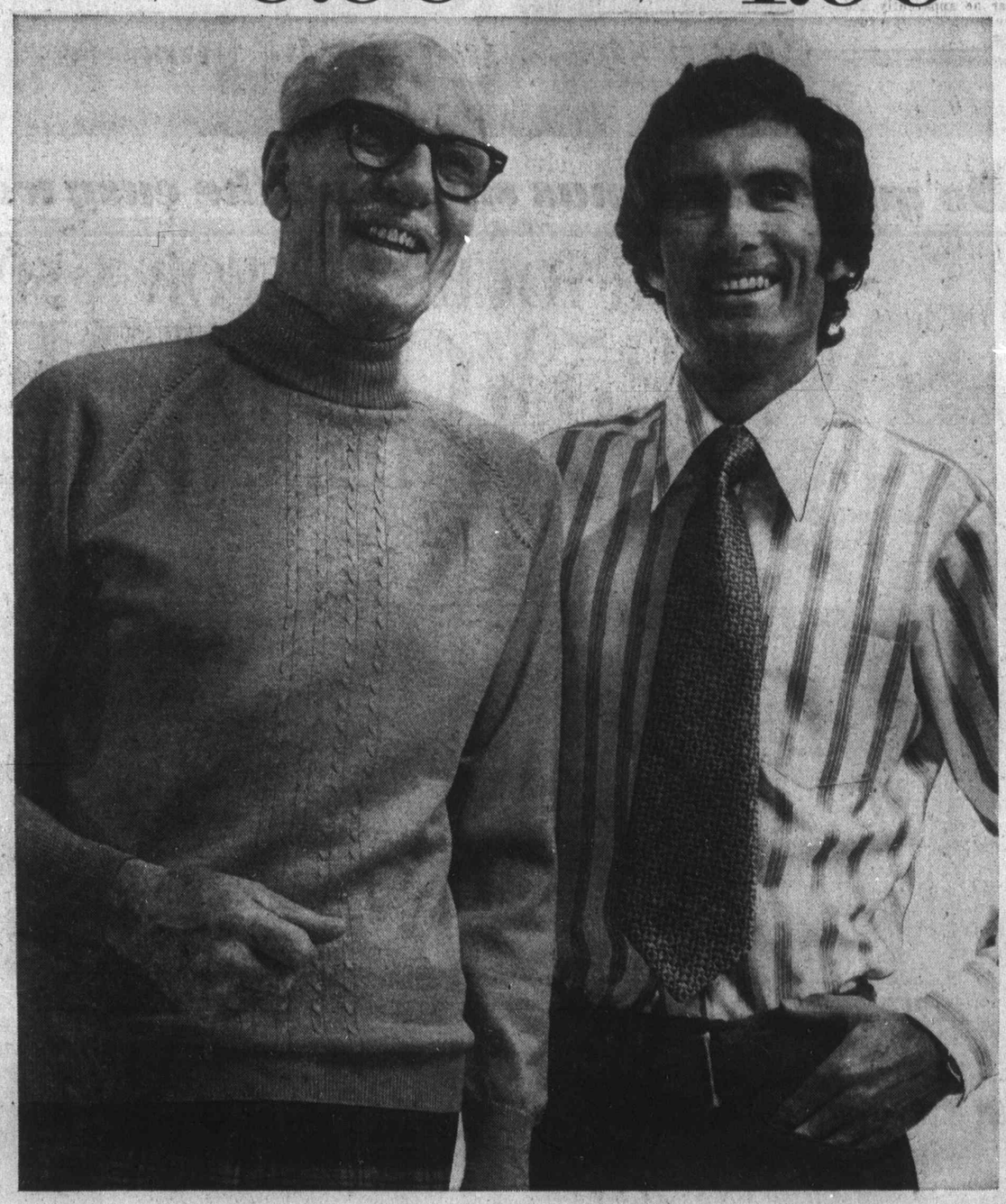

THERE'S MORE FOR YOU DOWNTOWN

DIAL 385-1311 Hudson's Bay Company FREE PARKING

OPEN DAILY 9:30 A.M. 'TIL 9:30 P.M.

the Bay

Now at the Bay, great Christmas values!

Your Merry Christmas Store.

SPRING IN DECEMBER
JACQUARD KNIT DRESSES
IN MACHINE WASHABLE POLYESTER

SPECIAL PURCHASE PRICE, ONLY **19.99**

If you don't have a BAY ACCOUNT CARD phone the Customers' Accounts, ... we'll have it ready for you when you come in.

Use it for monthly charge or for easy monthly payments.

X7 Brighten the Winter scene now in Spring-navy or soft pastel ... in a skim of a dress with short sleeves or without sleeves. These forerunners of Spring are in wrinkle-free, washable polyester jacquard ... new textures and simple classic lines that are at home anywhere. They're just right for informal holiday gatherings, for travel and resort wear, for a gift to Mom. Choose from four styles ... navy, melon, aqua, white ... 10-18. (Not every colour in each style or size.) You'll SAVE by shopping this week!

Moderate Dresses, DOWNTOWN, LOUGHEED, RICHMOND, VICTORIA

Do your Christmas shopping the easy way, use your Bay Account

FOR YOURSELF, FOR A SPECIAL GIFT
SAVE 25% ON DUMAI WATCHES
FASHIONABLE DEPENDABLE PERFORMERS

This timely gift event offers our regular stock of men's and women's Dumai watches, including classic styles, fashion designs and sport models, at truly worthwhile reductions!

All are jewelled Swiss-movement watches, precision-made to the Bay's own rigid specifications ... many designed with extra features for today's exacting and busy world.

X8 **FOR HIM** Choose from 17-jewel and 25-jewel movements, automatic models, day and date calendar styles, and sports models. Some have sweep second hand, some are waterproof and Incabloc shock resistant. White or gold colour metal cases, strap or expansion bracelets.

Sale, each **22.12 to 74.62**

X9 **FOR HER** Our Dumai collection includes 17-jewel, 21-jewel, and 23-jewel movements, dainty fashion shapes and traditional styles. Choice of plain and coloured dials, straps and metal bracelets, white and yellow metal cases.

Sale, each **22.12 to 67.12**

Watches, DOWNTOWN, LOUGHEED, RICHMOND, VICTORIA

FREE PARKING Hudson's Bay Company **DIAL 385-1311**

THERE'S A HOME FOR YOU DOWNTOWN

Island Edition
Duncan Bureau
Ph. 746-6181
262 Station Street
Hamilton Electric Building

No. 9—114th Y

VMD Expec

Japan To P Mica

By
Ca

B.C. Hydro
decided unanimous
worth of turbine
Japanese countries.
governors to be in
the Columbia Rive

INSID

Gunmen Ki
Belfast Gir
—Pa

B.C. Medics D
Plan To Bill P
—Pag

Skipper Disob
For Crew's S
—Pag

Fleeing Czec
Eludes MiG
Names in the New

Thant's Succe
Still Up in A
—Pag

Bridge
Comics
Crossword
Entertainment
Finance
Garden Notes
Provincial Court
Sport
Television
Women

Motor Tan Ablaze at

MIAMI (UPI) —
prus-registered motor
Calypso reported it
fire Monday night in
Bahamas ship channe
seven miles off th
coast of Cuba, acco
the U.S. Coast Guard.

Gun Law Too Slack

OTTAWA (CP) — A
MP told the Commo
day that Canada's gu
laws are too slack.
Allmand (Montre
Dame-de-Grace) sa
easy availability of
in this country is a sca

Cheques

Ger

By KATHRYN HA
Colonist Reporte

It's going to be
Christmas for 600 nee
lies this season, than
overwhelming gener
Colonist readers.

They're the famil
have been chosen by
fare office to receive
for $51 from the Col
Fund, so that their C
will be happier.

More than 200
came pouring into t
nist Monday before

P.M.
Bay
ur
y
ristmas
tore.

MBER
NIT
SES
ABLE
STER
99

or soft pastel...
without sleeves.
ashable polyester
sic lines that are
informal holiday
to Mom. Choose
10-18. (Not every
pping this week!
OUGHEED, RICHMOND, VICTORIA

Account

HES
RS
on-made to
ined with
world.

el, and 23-jewel move-
f plain and coloured
2
N, LOUGHEED, RICHMOND, VICTORIA

311
THERE'S MORE FOR YOU DOWNTOWN

Island Edition
Duncan Bureau
Ph. 746-6181
262 Station Street
Hamilton Electric Building

The Daily Colonist.

Vancouver Island's Leading Newspaper Since 1858

Cold, Wet
★ ★ ★
Weather Details On Page 2

No. 9–114th YEAR | VICTORIA, BRITISH COLUMBIA, TUESDAY, DECEMBER 21, 1971 ★★★ | 10 CENTS DAILY 20 CENTS SUNDAY

VMD Expects Work

Japan, Russia To Provide Mica Turbines

By GEORGE GIBSON
Colonist Business Editor

B.C. Hydro and Power Authority directors decided unanimously Monday to split $12 million worth of turbine contracts between Russian and Japanese countries. Each will build two turbines and governors to be installed at the Mica Creek dam on the Columbia River, about 80 miles north of Revelstoke.

The awarding of half of the contract to the Hitachi Company of Japan means that Victoria Machinery Depot has a chance to obtain about $500,000 worth of badly-needed work. Hitachi informed Hydro, through its North American agent, C. Itoh and Co. (American), that VMD, provided it can meet requirements, is the likely Canadian company to manufacture certain parts of the turbines.

The announcement was made at a luncheon in Sooke by Hydro chairman Dr. Gordon Shrum. He and two bus loads of invited guest had just toured the new $30 million peak-load generating station at Jordan River.

In a brief ceremony, retired Hydro employee J. M. (Jack) Elliott, who had worked in the area for 36 years and who has a new dam at the project named after him, turned the lever that started the generator.

The other successful bidder for the Mica Creek turbines was the state-owned Russian firm of Energomach export, which had vastly underbid the other seven firms, including one from Canada, that had tried to obtain the contract.

Dr. Shrum, in making his announcement, said the reason the decision was made to split between the Russians and the next lowest bidder, Hitachi, was to guarantee that a delivery date of 1976 would be met.

Contract for four generators was let last month to Canadian General Electric, which underbid the Russian firm $14,018,400 to $14,320,000.

It is the first time a Russian firm has successfully bid with Hydro, and Shrum said that this lack of experience with Soviet production and performance prompted the Hydro directors to split up the contract, even though the cost was greater.

The Russian initial bid for all four turbines was $9.472 million and Hitachi's was second low at $14.273 million for the four.

Japanese performance re delivery and production in past projects has proven satisfactory and as Hitachi was second lowest, Hydro policy in awarding contracts was followed, Shrum said.

Shrum said he regretted that the contracts had gone offshore, and "especially when you consider that they have to pay 17-per-cent tariff," he added.

The devaluation of the Japanese yen by another 17 per cent Sunday will also have the

Continued on Page 2

INSIDE

Gunmen Kill Belfast Girl —Page 3

B.C. Medics Deny Plan To Bill Public —Page 10

Skipper Disobeyed For Crew's Safety —Page 18

Fleeing Czech Eludes MiG 15 Names in the News, 20

Thant's Successor Still Up in Air —Page 34

	Page
Bridge	28
Comics	25
Crossword	29
Entertainment	16
Finance	8, 9
Garden Notes	25
Provincial Court	23
Sport	12, 13, 15
Television	27
Women	22, 23

Motor Tanker Ablaze at Sea

MIAMI (UPI) — The Cyprus-registered motor tanker Calypso reported it was on fire Monday night in the old Bahamas ship channel, about seven miles off the north coast of Cuba, according to the U.S. Coast Guard.

Gun Laws Too Slack?

OTTAWA (CP) — A Liberal MP told the Commons Monday that Canada's gun-control laws are too slack. Warren Allmand (Montreal-Notre-Dame-de-Grace) said "the easy availability of weapons in this country is a scandal."

Successor Promises 'Revenge For Humiliation'

Yahya Resigns, May Be Tried

Bhutto

RAWALPINDI, Pakistan (UPI) — Agha Mohammad Yahya Khan resigned Monday as president of a dismembered Pakistan, giving control of a new civilian government to Zulfiqar Ali Bhutto, who within hours hinted that his predecessor might be brought to trial for leading the nation to defeat in the 14-day war with India that cost the country its eastern province.

"We will fight and continue to fight for the integrity of Pakistan," Bhutto said. "We will take revenge so as to undo the temporary humiliation."

Yahya stepped down from his militaristic post as president and handed the embattled government over to Bhutto, the leftist leader of West Pakistan's strongest political organization, the Pakistan People's Party.

Bhutto told newsmen in Rawalpindi Monday night that he had "retired" seven of Pakistan's leading generals, who he described as "fat and flabby."

He said there would be no early release from prison of Sheikh Mujibur Rahman, the most powerful political leader in what was East Pakistan and now is Bangla Desh. Rahman was arrested by Yahya Khan in April and brought to West Pakistan for a secret trial.

Bhutto said Rahman may be released in the future, thus apparently confirming that the Sheikh was alive.

The new Pakistani president did not rule out the possibility that Yahya, vehemently denounced by the populace since the end of the war Friday, might be brought to trial.

"I'm not bloodthirsty," Bhutto said, adding that it was "premature" to discuss the possibility Yahya might be tried. He said that the former president was not under house arrest.

In a speech to the nation over Radio Pakistan earlier, Bhutto, 43, said, Muslim Bengal will always be a part of Pakistan, Muslim Bengal's character will always remain Moslem. We will see that Moslem Bengal remains part of Pakistan."

—CP

Good Clean Fun

Labor Minister Bryce Mackasey joins in dancing at annual Christmas party of charwomen in Parliament Building at Ottawa Monday. His partners are Mrs. Frances Kurinski, left, and Mrs. Alma Boyer. Women gave Mackasey gift for Prime Minister Trudeau, but wouldn't say what it was.

Pakistani Envoys, Staff Defect to Bangla Desh

From UPI

Officials in capitals around the world Monday reported Pakistani envoys and staff members were defecting to the new republic of Bangla Desh in the wake of the 14-day war between their country and India.

Twelve diplomats and staff members and their 41 dependents defected in Jakarta and declared, "We have all severed our relations with the government of Pakistan and transferred our allegiance to the legal government of the People's Republic of Bangla Desh."

In Kuala Lumpur, Malaysia's top foreign ministry official, Zaiton Ibrahim, said Monday three Bengali officials and three aides who announced their defection Saturday would be allowed to stay in Malaysia temporarily on "humanitarian grounds until they decide whether they want to go back" to Bangla Desh.

The six were led by the former second secretary and head of the Pakistani chancery, Abdul Quayyum.

Sources said Malaysia was also looking into the question of recognition of the newly-proclaimed nation but added nothing concrete could be expected "for some time."

In Paris, Muslehuddin Ahmad, first secretary of the Pakistani embassy there, said Monday he has rallied to the Bangla Desh government.

Two Paris Pakistani Embassy employees without diplomatic status defected to the Bangla Desh movement earlier this year.

A spokesman for the 53 Jakarta defectors said the Pakistani Ambassador to Indonesia Abdul Ghayur had not been notified about the decision. "How can we? He is not even our ambassador anymore," he said.

California Spill Suit Rejected

SAN FRANCISCO (UPI) — Superior Court Judge Ira Brown Jr. Monday dismissed two lawsuits seeking $20 million from Standard Oil of California for the big Jan. 18 oil spill caused by the collision of two tankers.

Forger Faces Longshot

CHICAGO (UPI) — Raymond Snyder made a "million-to-one" mistake, police in suburban Riverside said Monday.

Snyder tried to cash a stolen payroll cheque at the Riverside National Bank. Since the cheque was blank when stolen, police said, it had to be made out to and endorsed by someone.

Police theorized that Snyder randomly picked the name Miles F. Huml from the telephone directory, filled out the cheque and went to the bank.

Unfortunately for Snyder, the teller he handed the cheque to was Mrs. Miles F.

Intelsat 4 In Orbit

CAPE KENNEDY (UPI) — Scientists fired a rocket motor by remote control Monday and kicked the newest Intelsat 4 communications satellite into a stationary orbit 22,300 miles over the equator in the Atlantic Ocean.

Where To Find Cordon Blah

LONDON (CP) — A restaurant guidebook just out includes a new rating: "appalling."

It was awarded to a snack bar west of London where "there is nothing commendable to eat except yogurt," and a restaurant in the Midlands for its "tasteless beans, dreadful cakes and indescribable tea."

As Surcharge Goes

Benson Predicts Vigorous Gains

OTTAWA (UPI) — The Canadian economy is expected to "move forward vigorously" as a result of the new monetary alignment and Monday's removal of the U.S. 10-per-cent surcharge on imports, Finance Minister Edgar Benson told the Commons.

Reporting on the agreement reached at the weekend meeting of major Western finance ministers in Washington, Benson noted the arrangement would remove "uncertainty" in the United States and permit a rapid recovery of the U.S. economy.

"When the United States prospers, Canada prospers also," Benson said. "I fully expect the Canadian economy to move forward vigorously."

By permitting the Canadian dollar to continue "floating" after the pegging of other currencies, Benson said the other trading nations showed a "full understanding of Canada's position" as the largest U.S. trading partner.

The finance minister noted the Canadian dollar was quoted early Monday at the same level as Friday, just above par with the American dollar.

It seemed to support his prediction the Canadian dollar would "float down" with the devalued U.S. currency. U.S. Treasury Secretary John Connally had predicted the Canadian dollar would increase in value over the American dollar.

The Canadian dollar was pegged at 92.5 U.S. cents from 1962 to 1970. It has been floating freely since May, 1970, and generally has traded just below par with the U.S. dollar. In recent weeks, it had edged above par by fractions of a cent.

Benson indicated Canada was committed not to hold down the exchange value of the Canadian dollar artificially through large interventions on moneymarkets by the Bank of Canada.

Potent Profit Maker

WASHINGTON (AP) — The 10-per-cent United States surcharge on dutiable imports lasted only four months, but it proved to be one of the most powerful and profitable economic weapons in the country's history, U.S. officials said Monday.

Although universally disliked by other governments, the suurtax was efficient as a money-maker, pulling in revenue at more than $100 million a month. It netted the U.S. treasury $430 million between Aug. 16 and Dec. 3, the last time an official reckoning was taken.

But beyond that, U.S. officials said, the surcharge was a crucial bargaining tool needed to convince other countries it was time to realign their currencies.

Officials concede it took more than the import tax. The U.S. had to agree to an 8.55-per-cent devaluation of the dollar in terms of gold.

But the surcharge showed the Nixon administration meant business in its demands, officials said.

Canadian Dollar Stable Slightly Ahead of U.S.

From CP, UPI

TORONTO — The Canadian dollar remained stable during what one trader called "a relatively normal day" of trading on domestic currency markets Monday.

The value of the dollar was about six-tenths of a cent above par with the United States dollar when markets closed. The closing value was the same as the opening and identical with the close Friday before the weekend announcement of agreement on realignment of major world currencies.

The Japanese foreign exchange opend today for the first time since the dollar devaluation, and the U.S. dollar sold for 314.20 yen to $1, well above the new parity of 308 to $1 established Sunday.

Other nations adjusted the values of their own currencies Monday.

Even the Soviet Union,

Continued on Page 2

Cheques for 600 Families

Generosity Overwhelming

By KATHRYN HAZEL
Colonist Reporter

It's going to be a merry Christmas for 600 needy families this season, thanks to the overwhelming generosity of Colonist readers.

They're the families who have been chosen by the welfare office to receive a cheque for $51 from the Colonist 500 Fund, so that their Christmas will be happier.

More than 200 donations came pouring into the Colonist Monday before the 4:30 p.m. deadline to make the record total of $30,995.12, almost $2,000 more than last year (Latest list of donors is on Page 2.)

This is more than the fund has ever reached. It is also the first time the Colonist has sent out so many cheques, and with such a large individual amount.

Thursday morning the envelopes containing the cheques will arrive at the homes of the 600 families. Families who had nothing to look forward to this very special holiday.

The "500" Fund

For them it will mean many things. Their children will have the cuddly stuffed toy, the longed-after hockey stick, the warm pullover that they wanted so much.

Their larders, empty except for a few staples, will be full of good things to eat, and they can sit down to a turkey dinner with all the trimmings.

They'll be able to put a few presents under the tree.

The most important meaning, however, will be that they know somebody there cares. That people in Victoria are willing to give so they might have a happier holiday.

They'll be glad that so many Colonist readers reached down a little further into their pockets and gave something extra so that more could have a special Christmas treat.

Those who had a bit to spare gave it all so that those with nothing could be happy.

To all our readers who helped make this Christmas more beautiful and bright, thank you. And to all those who receive the cheques, have a very happy holiday.

Relief Ban Small

One Vancouver Island charitable organization has been affected by a recent "house cleaning" by the national revenue department of its list of organized charitable groups entitled to tax relief, and the tax relief ban for the small organization probably will be minimal.

"We have had a few donations," Clarence Severson of Lake Cowichan, president of the Kiwanis Camp Society, told the Colonist.

Severson said the organization, which has a camp for handicapped children on the lake, will file necessary returns and hopes the organization will be reinstated to its charitable status.

The tax department mailed out about 2,000 revocation notices of a total of 36,000 organizations in Canada.

Most of the Victoria notices went to groups which are now defunct, such as some Girl Guide groups which have been absorbed by larger organizations.

House Robbed

About $680 in cash and cheques worth a total of $320 were stolen from a kitchen desk in the Martin Doomerink home at 3202 Happy Valley Road during the weekend, Colwood RCMP said Monday.

Help for Needy

Cowichan-Duncan Chamber of Commerce secretary Tom Oldfield helps to stack contributions for Cowichan Valley interclub Christmas drive. More than 200 needy families in area received hampers in weekend distribution.—(Elizabeth Dunn).

Courtenay Action on Drinking Drivers

Roadblocks Reduce Charges

COURTENAY — Road blocks set up by RCMP in the Comox Valley area have apparently helped in keeping drinking drivers off the road.

Police released figures on Monday which indicated that out of 569 drivers checked since Dec. 10, only one impaired charge was laid and two roadside suspensions issued.

Cpl. Floyd Dahl said "it is a very good average." The spot checks end Jan. 3.

Police issued 45 charges under the Motor Vehicle Act and 164 traffic tickets.

Included among receiving traffic tickets were 32 drivers who attempted to drive up Forbidden Plateau road without chains.

Constable Fred Stark, highway patrol division, said many of the people who received a ticket at the weekend were from southern Island points. The drivers will have two points on their licence for the infraction.

"There is no sense coming up to Courtenay if they haven't got chains in their car," said Stark.

Six Feet Under Stays on Top

CAPE TOWN, South Africa (AP) — This country has switched to the metric system but undertakers, true to the old weights and measures, still talk of shovelling "six feet under," a funeral trade journal reports.

CAR STEREO REPAIRS
CORONA STEREO TAPE CENTRES
2340 Douglas 388-5311

Members Needed From Younger Pension Groups

PARKSVILLE — An increase in membership from younger pension groups was suggested as a project for the new year by W. W. C. O'Neill, president of Parksville Old Age Pensions Association, when he spoke to members at their annual Christmas party recently.

About 90 members and guests were welcomed by O'Neill and a greetings message was given on behalf of the village by Mayor Ray Young.

There were also greetings from Mount Arrowsmith branch of the Royal Canadian Legion, given by president Tom Floyd who presented O'Neill with a cheque for $100 from the branch.

Knox United Church Women served the meal and they were thanked by Tom Hannam, who is 89 and a charter member of Parksville pensioners' group.

C. W. R. Attwood was commended during the evening for having served as secretary-treasurer of the organization for 14 consecutive years.

It's Been a Year of Change...
but the friendly fellowship of Christmas remains the same!

ONCE MORE we wish you all the very best of health and fortune, and a Christmas filled with joy and shared with families and friends.
ONCE MORE we look back on a year of activity on your behalf . . . a year of frustrations and achievements, of strivings and successes in our constant endeavors to keep Ottawa informed of your problems and interests . . . and to get something done about them!
ONCE MORE we look forward to another year—and more—of service to all our constituents, and to Canada as a whole.

We've contacted many of you personally during the year—but to meet over 100,000 constituents just can't be done! Hence this message, to ensure that we don't miss a single one of you when we say . . .

David Anderson
Esquimalt-Saanich

David W. Groos
Victoria

Merry Christmas and a Happy New Year
from your Members of Parliament

Fishing Haul Grows

SAN DIEGO, Calif. (AP) — The American Tuna boat Association said Monday it expects 1971 to be a record year despite the fact that half the U.S. fleet was captured by Ecuador.

August Felando, general manager of the San Diego-based boat owners association, said the tuna haul probably will exceed last year's record 220,000 tons.

Since January, Ecuadorian gunboats have seized 51 vessels, including 48 from San Diego, in that nation's territorial fishing claims.

The boats were freed after payment of $2,507,331 in fines and penalties.

"It was a record year for seizures," Felando said in an interview. "Half of the U.S. fleet was taken by Ecuador, and another vessel was seized by Peru, which also claims 200-mile jurisdiction."

An appropriations bill in congress generally reimburses the U.S. boat owners because the United States recognizes only 12-mile territorial limits. The U.S. fishermen are officially encouraged not to buy Ecuadorian licences.

Felando said the dispute cost 60 fishing days while the American vessels were in custody and $100,000 in port charges in addition to the fines and penalties.

Etna Belches, Shakes a Bit

CATANIA, Sicily (AP) — Columns of black smoke poured from the volcanic crater of Mount Etna all day Sunday and a series of explosions was heard coming from the volcano. Etna, which erupted with devastating results for three months last spring, has been mildly active for the last three days.

at EATON'S
THERE'S MORE FOR YOU DOWNTOWN

BOOKS Tell B.C.'s Story in Gift Editions for Centennial Christmas

Let's tell the world about B.C. This Christmas you can — with gift books that make fascinating reading and make the very best kind of keepsake. Eaton's has some new arrivals . . . two by well-known B.C. authors, including Victoria's own Elizabeth Forbes, plus a commemorative book published by the B.C. Centennial '71 Committee. Come and browse now.

"Wild Roses at Their Feet"
by Elizabeth Forbes. A fascinating history of the pioneer women of British Columbia and their contribution to the province. Elizabeth Forbes tells this B.C. story with warmth and humour.
Each 3.50

"It Happened in British Columbia"
Published by the British Columbia Centennial '71 Committee to commemorate the 100th anniversary of the Province's entry into Canadian Confederation. Absorbing reading, filled with pictures which illustrate the growth of our province.
Each 4.75

"Strangers Entertained"
by John Norris. A Centennial project of the ethnic groups of the province, "Strangers Entertained" provides a vivid account of the people who make B.C. an exciting dynamic province.
Each 6.95

Books, Main Floor

Eaton's Christmas Hours
9:00 a.m. to 9:30 p.m.

BUYLINE 388-4373

We're Stocked With Stuff For Stuffing Stockings

Tiny Spinning Fruit Tops 10¢ each
Decorative Fish Netting 6' x 15' green, yellow, blue, white, brown, red, orange—$1.34
Prism Kaleidoscopes 10"—$1.97
Piggy bank—97¢ Also wild assortment of animal banks from 63¢-$1.96
Hand painted gypsum dogs and cats 2" high—59¢
Wooden Viking 4½"—$1.09
Tiny toy red tables and 4 chairs 2" high—$1.54
Brass candle snuffer—94¢
Hand crocheted dolls 3" high (from China)—38¢
White china egg cup 2¼"—44¢
Two, Three and Five Minute Egg Timers. Yellow, blue, red—$1.09
Daisy Egg Timers 3½" high—72¢. Orange, blue, avocado and yellow.
INCENSE BURNERS
Buddha Antimony 2½"—$1.62
Ceramic Mushroom 3"—$1.29
White Porcelain Pot 3"—54¢
INCENSE—fragrances galore, all shapes and sizes from 35¢-$1.29
SISAL ANGELS—from the realms of glory! 5"—63¢, 7"—96¢, 11"—$1.96
BRASS HORNS—come blow yours! 18" as illustrated. All sorts and shapes from $2.97-$12.64
Brass carriage lanterns for the hoi ploi. Ready to be wired—all different shapes. 17" brass and glass—$12.64
Porcelain ashtray set. Lined in red, orange, black, moss green and white. 3"—46¢, 4"—83¢, 5"—$1.17
Daisy stoneware ashtray set. Blue, black, yellow, orange. 3"—51¢, 4½"—88¢, 6"—$1.27
Philippine Giant Fork and Spoon Set, carved handles. 12"—$1.82, 28"—$4.68, 36"—$8.46, 41"—$9.92
Renaissance candle lite with cast iron base 6" high—$2.99
Woven bamboo baskets—29¢ Blue, red, orange, green, brown and natural.
Philippine Abaca coasters 3½" diameter. Wild assortment of colours—15¢
Hand made child's chair from Mexico—Blue, Red, Yellow—$3.47

Open Boxing Day (Closed Christmas Day)
OCEANIC COST PLUS IMPORTS
1102 Government St.
Telephone 388-5477
open till 10 pm every night

ISLAND

SECOND NEWS

North Cow

Log

Unc

Taxation relations between the provin government and mun palities in B.C. may be fected by results of appeal against a pro cial logging tax le which was argued M day before B.C. Supre Court in Victoria.

Mr. Justice R. A. Wo reserved judgment in the which involves the provi finance minister and the nicipality of North Cowi after hearing several hou evidence and legal argu from both sides in an all chambers hearing.

Wootton said du the course of the discu that he took the larger tion on which he had to to be: can one governi tax another without th being legislation which pressly states that it can?

Other Levels

Counsel for North ichan, David Williams, he believed "there is no lation anywhere" which lowed this to occur unle was expressly stated in law that a tax did appl other government levels.

However, provincial co Hugh Henderson cited legal precedents which said showed this could le

Indian In J

Cape Mudge Indian members on Quadra Is will hold a referendum 17 to decide if they will Canada's first Indian mu pality.

Bob Joseph, spokesmar the band, said Monday Cape Mudge, an "Exce agreement" has been wo out with the federal and vincial governments and band leaders are selling idea of an Indian municip to t 101 eligible voters.

The referendum requir 51 per cent turnout and per cent affirmative vot create the municipality.

Warn

On Sn

PORT ALBERNI — Alberni businessmen rece a warning from city co Monday about snow e ance.

Ald. George McKnight there was a bylaw w made it compulsory for ness places to remove from the sidewalk by no the day on which the fell.

He said that the tr bylaw governed the pro but city clerk George said there was no one dir involved in policing bylaw.

Wiley said that in cases city hall staff had

Chr

NANAIMO — Help for distant refugees and gift local needy families among Christmas pr which have been adopte Nanaimo churches.

At St. Paul's Ang church, the congregatio being asked to make a cially generous Christma fering to help purchase kets for Pakistani refuge mountain areas.

Rev. Geoffrey Flagg "This is the most impo

Charges

two points on their licence for the infraction.

"There is no sense coming up to Courtenay if they haven't got chains in their car," said Stark.

ed For Kings

ative Fish Netting 6' x 15' yellow, blue, white, brown, range—$1.34

Kaleidoscopes 10"—$1.97

painted gypsum dogs and cats h—59¢

y red tables and 4 chairs 2" high —$1.54

bils 3" high (from China)—38¢

Daisy Egg Timers 3½" high—72¢. Orange, blue, avocado and yellow.

e blow yours! ts and shapes

Lined in red, reen and 83¢.

ray set. Blue, 3"—51¢.

.82, 28"—$4.68.

baskets—29¢ e, green, brown and natural.

a coasters 3½" ssortment of colours —15¢

IC SS

ISLAND NEWS

The Daily Colonist.

(ESTABLISHED 1858)

CLASSIFIED

SECOND NEWS SECTION — VICTORIA, BRITISH COLUMBIA, TUESDAY, DECEMBER 21, 1971 — PAGE TWENTY-ONE

North Cowichan's Action

Logging Tax Under Appeal

Taxation relationships between the provincial government and municipalities in B.C. may be affected by results of an appeal against a provincial logging tax levy which was argued Monday before B.C. Supreme Court in Victoria.

Mr. Justice R. A. Wootton reserved judgment in the case which involves the provincial finance minister and the municipality of North Cowichan after hearing several hours of evidence and legal argument from both sides in an all-day chambers hearing.

Wootton said during the course of the discussion that he took the larger question on which he had to rule to be: can one government tax another without there being legislation which expressly states that it can?

Other Levels

Counsel for North Cowichan, David Williams, said he believed "there is no legislation anywhere" which allowed this to occur unless it was expressly stated in the law that a tax did apply to other government levels.

However, provincial counsel Hugh Henderson cited two legal precedents which he said showed this could legally happen. One involving the federal government levying a customs duty on goods imported into the country by a provincial government.

The other involved one municipality being able to tax another.

Williams replied that there were express provisions in the Municipal Act which allowed one municipality to tax another.

Forest Reserve

Background of the case was given to court in a statement of mutually-agreed facts. The basis of these were that North Cowichan had set aside some 12,000 acres in a forest reserve, as it is allowed to do under the Municipal Act.

Beginning in 1963, the municipality, each year, sold a licence to cut timber on the reserve to a commercial company and timber was in fact cut, said the statement.

On April 7, 1971, the provincial government levied a logging tax of $17,736.11 against the municipality, covering revenues it had received from the sale of licences to cut for the years 1963, 1965, 1968 and 1969.

On May 19, the municipality appealed this levy to the minister under terms of the act but the appeal was rejected June 10. North Cowichan then appealed to the B.C. Supreme Court.

Williams argued that the Logging Tax Act was not intended to apply to municipalities or other non-profit organizations but only to commercial enterprises.

Acts 'Contradictory'

Several sections of the Logging Tax Act, he said, were in contradiction with sections of the Municipal Act, and as municipalities had to obey one, they could not be expected to obey the other.

Although under the Logging Tax Act and the Interpretation Act a municipality could be taxed for "logging operations," the Municipal Act gave a different interpretation which would mean the municipality could not be taxed, he said.

His second argument was that even if Wootton ruled that a municipality was liable for the tax, it should be much lower than what was assessed because all expenditures had not been take into account.

Sale Profit

The municipality should be allowed to deduct a portion of its general expenses in considering the profit it made from the sale of the licences, he said.

He suggested that somewhere between $12,000 and $20,000 would be a reasonable amount to deduct for the costs each year of fire protection, police protection and general administration of the part of the municipality which is the forest reserve.

In all years but 1965, he said, deducting this expense would eliminate the tax altogether.

Not Applicable

Williams also argued that since there was no actual sale of timber by the municipality, but only the granting of a licence, the Logging Tax Act did not apply.

Henderson said that in the Logging Tax Act "there is nothing to indicate" that only commercial enterprises are to be taxed because the law says "all persons," which includes all corporations, including municipal ones.

He said it was not the function of courts to imply a provision in an act if it was not specifically there — in this case, the provision that only commercial enterprises were to be taxed.

Direct Costs

If the wording of an act was clear, he said, the courts must uphold that act even if the results of it were "absurd and unreasonable."

In reply to Williams' second argument, Henderson said only direct expenses were deductible, and the general municipal costs were not direct expenses of earning money from the timber.

Outside court, Williams said that as far as he knew, it was the first appeal by a municipality against the tax, and the results would be important in determining the legality of levying the tax against municipalities.

More Island News Page 19

Swan Trip

Swans usually go with soft summer days and picturesque banks of lakes and rivers. But photographer Elizabeth Dunn caught group going for trip around Quamichan Lake during recent snow which provides attractive setting for birds. And snow gives them an advantage over potential enemies. It provides natural camouflage for stately creatures.

Indians To Vote In January

Cape Mudge Indian Band members on Quadra Island will hold a referendum Jan. 17 to decide if they will form Canada's first Indian municipality.

Bob Joseph, spokesman for the band, said Monday from Cape Mudge, an "Excellent agreement" has been worked out with the federal and provincial governments and the band leaders are selling the idea of an Indian municipality to t › 101 eligible voters.

The referendum requires a 51 per cent turnout and a 75 per cent affirmative vote to create the municipality. Joseph said the Indian affairs department will be asked by the band council to supervise the referendum.

Early in the fall, band council chief Lawrence Lewis had said an advance poll will be held a week earlier to allow Indians who will be away on referendum day to record their vote.

The reserve Indians are mainly fishermen who live off the waters of Georgia Strait.

If Cape Mudge does become Canada's first Indian municipality it will win a much greater degree of self-government without losing federal and provincial aid and grants.

Warning Given On Snow Law

PORT ALBERNI — Port Alberni businessmen received a warning from city council Monday about snow clearance.

Ald. George McKnight said there was a bylaw which made it compulsory for business places to remove snow from the sidewalk by noon of the day on which the snow fell.

He said that the traffic bylaw governed the problem but city clerk George Wiley said there was no one directly involved in policing the bylaw.

Wiley said that in some cases city hall staff had contacted offenders to advise them of their obligations.

McKnight said that areas near the Credit Union Building and others on Fourth Avenue were bad spots, adding that elderly people in particular were hampered by deep snow.

Council instructed its staff to prepare an advertisement warning businessmen about the bylaw.

Between 16 and 18 inches of snow has fallen in Port Alberni so far this winter, with about eight inches still on the ground. There were reports on Monday evening of wet snow showers.

'I Am Heart-Broken'—Mother Cecilia

30 Animals Die in Fire

By DON GAIN
Colonist Reporter

A shaken Mother Cecilia, who lost more than 30 of her animals and three tons of feed grain in the first of two fires Sunday and Monday at her Good Shepherd Shelter near Mill Bay, told the Colonist Monday that she grieved for every one of the dead animals.

There were no favorites, she said in an interview, among 24 goats, four kids, two ponies and several cats that died of smoke inhalation early Sunday morning when one of the barns at the shelter caught fire.

"I am just about heart-broken at losing them," the 83-year-old nun said. "I loved them all."

"There's not a single goat left of the herd we'd been building up. It was the finest on the Island," she added.

The indomitable nun, who has weathered her share of controversy and care, pondered her unwelcome Christmas present as she talked about the fires.

"I can't understand how the first one started," she said. "The building had just been cleaned and there was no hay or straw in it."

The second fire, which, she said, probably started from smoldering material from the first, damaged a large room called the Cat Cottage but took no animal lives.

Mother Cecilia said she was awakened about 4 a.m. Sunday by one of the dogs in her bedroom and by the barking of a puppy downstairs.

"I jumped out of bed and ran into the hall and saw the barn was all ablaze."

The nun had the highest praise for the Mill Bay volunteer fire department.

"They were here in four or five minutes," she said, "and then again this morning, they were here to put out the second fire almost as soon as we sounded the alarm."

She also praised students from nearby Brentwood College who came to help and buried the animals killed in the fire.

The two fires have not helped the shelter's financial situation, Mother Cecilia said, but she hopes her losses will be covered by a blanket insurance policy.

"We'll have to build another barn," she said. "I hope the insurance policy covers it."

Mother Cecilia
'. . . I loved them'

Costs of operating the shelter are up, including taxes and feed for the 360 animals — 10 horses, four ducks, four rabbits, and a large number of cats and dogs.

"The taxes are enormous," Mother Cecilia said. "I just managed to pay this year's. They amounted to $1,400."

Asked if there were anything well-wishers could do to help, she said bones and other food for animals would be welcome.

"When people are cleaning out their freezers or when they come home from hunting, they often have bones that we could use," she said. "And, of course, funds are always acceptable — blankets for the dogs — and newspapers."

They can be left at the Good Shepherd Friendship shelter in Mill Bay or at the Centre at 880 Fort Street in Victoria, she added.

Shawnigan RCMP told the Colonist Monday that a fire inspector they called in from Nanaimo attributed the cause of the blaze to a faulty electrical system. They listed damage to the barn at $7,000.

Mother Cecilia moved her shelter to the 60-acre property at Mill Bay in 1965 after she encountered zoning problems in the Victoria area and had a dispute with her superiors in the Roman Catholic Church.

Her shelter was first established with a $60,000 inheritance from her father but, for the past seven years, the shelter has been operated on public donations.

Jaycee Ship Ends Tour

Naval Hospitality 'Warm'

Victoria Jaycees found the navy to be warm hosts and true companions over the 180 mile weekend trip to bring Christmas cheer to more than 1,000 children in the Gulf and San Juan Islands.

"We had a little trouble understanding some of the commands," Jaycee Gary Weir said of the crisp orders in naval jargon barked by the officers of the HMCS Porte de la Reine, "but they were just wonderfully co-operative."

This was the first year the Canadian Armed Forces had volunteered the use of the 125-foot gate vessel, complete with her skipper, Lt.-Cmdr. Albert Horner, and her 15-man crew to make Santa's rounds for the children.

In the previous seven years of the Santa voyages, the Jaycees used the 65-foot Blue Fjord, owned by Kaare Norgaard, but this year the ship was sold.

Friday evening the ship sailed from Esquimalt Harbor to Sidney where Santa and his clowns had visited the Rest Haven Hospital before joining the ship. They stayed in Sidney overnight.

Starting at 8 a.m. Saturday, Santa sailed to Bedwell Harbor on South Pender Island; Roche Harbor, San Juan Island, and Deere Harbor, on Orcas Island, where they staged a rendezvous with the Bellingham Jaycee's Santa ship which has been visiting the islands in U..S waters for 21 years.

The Santa ship spent Saturday night at Friday Harbor, San Juan Island and on Sunday morning went to Kuper Island where about 300 children from the Catholic Indian school provided the crew with the biggest "thank you" of the voyage, Weir said.

Telegraph Harbor on Thetis Island, Shell Beach, across the harbor from Ladysmith and Vesuvius Bay, Salt Spring Island, wound up the tour.

Singers Present Concert Tonight

DUNCAN — Cowichan Polyphonic Singers will hold their annual Christmas concert at Cowichan senior high school at Duncan this evening.

The concert, directed by Peter Yelland, will also feature the Kowutzen Dancers, soprano Karen Smith of Victoria and Quamichan School Band.

Homeward-Bound Schoolboy Killed

CEDAR — Michael Lackie, 11, was fatally injured Monday when struck by a car while returning to his Cedar home from school at 3:30 p.m.

The child was pronounced dead on arrival at Nanaimo Regional General Hospital. Nanaimo RCMP reported he was struck by a car driven by Angelo Pace, 80, of Cedar.

The accident occurred on Holden Corso Road.

Police said Jan. 6 has been set as a tentative date for an inquest.

Christmas Efforts Will Benefit Refugees

NANAIMO — Help for Pakistani refugees and gifts to local needy families are among Christmas project which have been adopted by Nanaimo churches.

At St. Paul's Anglican church, the congregation is being asked to make a specially generous Christmas Offering to help purchase blankets for Pakistani refugees in mountain areas.

Rev. Geoffrey Flagg said: "This is the most important thing for us. As a church, let us try and share our Christmas with someone else. It is the least we can do."

Every Christmas, more than 30 uniformed members have a busy time co-ordinating distribution of hampers, gift coupons and toys to local needy families.

Army members and about 100 families who are adherents will have a regular service Sunday morning and special candlelight family service Sunday evening.

There will be two services at St. Andrew's United Church on Christmas Eve. Clyde Woollard will lead the congregation at a 7:30 p.m. family candlelight service and at 11 p.m. Rev. Peter Newbery will hold a contemporary service.

South Nanaimo combined congregation of the United Church have also had a special campaign to raise money for Pakistani refugees.

An official explained that more than $1,000 had been raised in addition to $8,000 goal for regular United Church mission work.

Although the birth of Christ is a 2,000 year old story, "it is still the news people ought to hear," said the official.

He reminded people that the church is not a private club but a place for public worship for anybody.

This year there will be three celebrations of Christmas midnight mass for Nanaimo Roman Catholics. One will be in the main church of St. Peter's, a second will be in the church basement and a third will be held at Wellington Catholic Church.

Rev. Philip Haney of St. Peter's said that the tradition of the smallest altar boy bringing a model of the infant to a manger near the altar was one of the oldest for Catholics.

He said it began in 1223 when St. Francis of Assisi took real animals and a child into the church at the small Italian village of Greccio to help explain the Christmas story.

He said that Easter was the most important holy day for Catholics but this story had invested Christmas with much personal meaning.

A girls' youth group from the congregation of the Church of Jesus Christ of Latter Day Saints will distribute food hampers and toys to homes of local needy people Christmas Eve. But they will be anonymous gifts — left on doorsteps without announcement.

More than 300 members of the Mormon congregation will not have special services Christmas Day because it falls just before regular services on Sunday.

Although Seventh-Day Adventists believe that Christ was born in the spring, they take use of the December festival to teach their children, and remind each other, of those less fortunate and lonely people throughout the world, said a church spokesman.

He said that between Dec. 1 and Dec. 15, members went carolling in resident areas to collect money for the church's humanitarian work in the world.

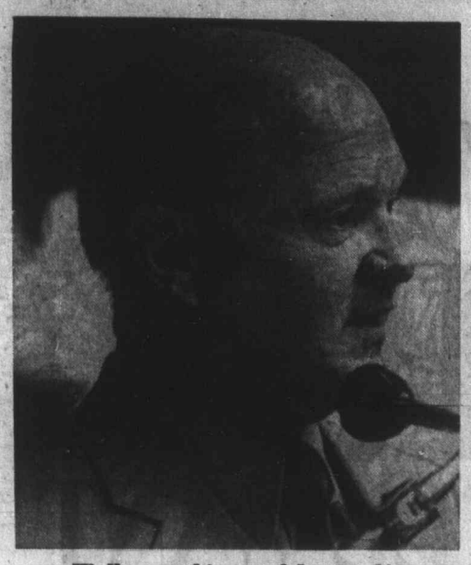

Wallace at his usual busy self

Canada Honors Centennial Chief

British Columbia's Centennial '71 committee chairman Lawrie Wallace has been named a recipient of the service medal of the Order of Canada by Governor-General Roland Michener.

Wallace said he "regards the honor as recognition of the great effort put forward by so many, many people throughout the province to make the B.C. centennial celebrations a success."

In the same honors list Chief James Sewid of Alert Bay was awarded the service medal. Sewid is hereditary chief of Kwakwasutenuk and former chief councillor of the Alert Bay band.

Other B.C. residents honored were University of British Columbia professor of English Roy Daniels, who was made a Companion of the Order of Canada, and Mrs. Iby Koerner of Vancouver, who was awarded the service medal for her support of Canadian art and music.

Will Wage Raises Increase Mill Rate?

By JIM BRAHAN
Colonist Reporter

Will North Saanich's general purpose mill rate go up in 1972 because of raises granted municipal employees Friday?

Yes, says mayor-elect Ald. Trevor Davis.

No, says outgoing Mayor J. B. Cumming and he is backed by the chairmam of the municipality's finance committee.

Davis told the Colonist Saturday that North Saanich taxes will increase "about one mill" because of the wage increase.

But Cumming emphatically denied Davis' forecast.

"The general mill rate will not go up," Cumming said in a separate interview. He explained the employee wage increase was "anticipated and taken into consideration" when the provisional budget was made up and passed by council earlier this month.

A special meeting of council Friday afternoon approved wage increases for all its municipal staff retroactive to Dec. 15.

Finance committee chairman Ald. George Cumpston backed Cumming's claim and said the age increase was taken into consideration when the provisional budget for 1972 was set at $521,201.

"This is a net increase of $6,342 above the 1971 budget of $514,859," he said, adding that the committee is counting on some increases in assessed land values to hold down the mill rate.

"In my opinion the general mill rate will be 19.5 next year, which is the same as it is this year. There will be no increase."

Davis was the only member to vote against the salary increase at the special meeting which he termed "highly improper" because the 1971 council, in its last two weeks of office, was binding the incoming council to a higher salary wage scale.

Davis observed Saturday that his forecast of a one mill increase was only a rough estimate.

"But all this talk about holding the mill rate down and then increasing all the salaries doesn't add up," he said.

Davis also said he expected "a big whack" in education costs in the coming year, "over which council has no control."

Davis is also a Saanich school board trustee with one year left to serve in his term of office.

Served on Lighthouse Vessel

Skipper Dies

Capt. Harry Ormiston, 81, veteran B.C. shipmaster and former skipper of the lighthouse vessel CCGS Esteven died early Saturday morning at home at 2634 Belmont.

A lifelong sailor, Capt. Ormiston came to B.C. from Nova Scotia at 16 after having started his seagoing career as cabin boy on his father's ship, the Maggie Millard.

In 50 years sailing on the Pacific coast, Capt. Ormiston spent his last 10 years as master of the Estevean, herself a durable old lady who had more than half a century of service. Capt. Ormiston joined the ship in 1914 as third officer and returned to her in 1948 as skipper.

In his career with the B.C. Coast Service, Capt. Ormiston served in the Quadra. He earned his master's berth out of Prince Rupert in the CCGS Newington and skippered the tenders CCGS Alberni and CCGS Berens.

Retiring Dec. 2, 1956, one day after his 65th birthday, Capt. Ormiston worked for another 10 years as night watchman for Island Tug and Barge, before retiring a second time.

He is survived by his wife, Sara at the home address; four sons, Dick of Vancouver and Harry, Tom and Charles, all of Victoria; one daughter, Mrs. Peter Phillips (Helen) of Victoria, 13 grandchildren and two great-grandchildren.

Funeral services will be held at 1:15 p.m. Wednesday in McCall Brothers funeral home.

No Summons For Chief Of Ferries

NEW WESTMINSTER (CP) — A Delta magistrate refused Monday to issue a summons against the general manager of the B.C. Ferries on a charge of violating the province's ban on liquor advertising.

Vancouver businessman David Bader had sworn out an information against B.C. Ferries General Manager Monty Aldous and against Mrs. H. Alexander, a ferry stewardess.

Bader had alleged that a copy of a magazine purchased aboard the ferry Queen of Saanich on Dec. 2 had contained a liquor advertisement.

Delta court officials noted that a summons was issued last week against Dick McLean Publications Ltd., publishers of the magazine named in Bader's information.

Bader took the action to force a test in the courts of the government's ban.

Tennessee Nips Arkansas, 14-13

MEMPHIS, Tenn. (AP) — Curt Watson raced 17 yards for the tying touchdown with 1:56 remaining and George Hunt kicked his 62nd straight extra point Monday night to lift Tennessee to a 14-13 comeback victory over Arkansas in the Liberty Bowl college football game.

NOTICE TO CREDITORS AND OTHERS
MARTHA ALICE HORNER, DECEASED

CREDITORS and others having claims against the estate of Martha Alice Horner, deceased, formerly of Victoria, B.C., are required to send full particulars of such claims to Straith, McIntosh & Company, 1070 Douglas Street, Victoria, B.C., on or before the 11th day of January, 1972, after which date the estate's assets will be distributed, having regard only to claims that have been received.

STRAITH, McINTOSH & COMPANY
Solicitors

Hughes Hurt

PHILADELPHIA (AP) — Defenseman Brent Hughes of Philadelphia Flyers, who suffered a fractured right wrist in Sunday's 4-0 National Hockey League loss to Toronto Maple Leafs, will be out of action for at least a month, the Flyers announced Monday.

WELLBURNS
PANDORA at COOK
Open Wed. and Thurs. Nights

We Would Like to Wish You a
VERY MERRY CHRISTMAS

TURKEYS
A FROZEN 4-20 LBS. LB. 49c
FROZEN 20-LB. OVER LB. 47c
FRESH or BUTTERBALL TURKEYS
ALL SIZES AVAILABLE
A Over 20 lbs., lb. 49c

Ready-to-Eat
HAMS Whole or Shank Halves. LB. 59c

FRESH PRODUCE
SPROUTS LB. 29c
RED DELICIOUS APPLES 7 Lbs. 1.00

ICE CREAM LOG ROLLS 99c
DINNER ROLLS BAKERS DOZEN 39c

Large Selection
CHRISTMAS CRACKERS

CROSS AND BLACKWELL
PLUM PUDDING 30 oz. 1.49

FROZO
Strawberries 2 Pkgs. 69c

NESCAFE COFFEE GIANT 10-oz. Jar 1.69

HEINZ SWEET
Mixed Pickles 32-oz. 69c

LARGE SELECTION
IMPORTED AND ONTARIO CHEESE

An Important Christmas Message...
ADVERTISERS PLEASE NOTE!
COPY DEADLINES FOR DISPLAY and CLASSIFIED

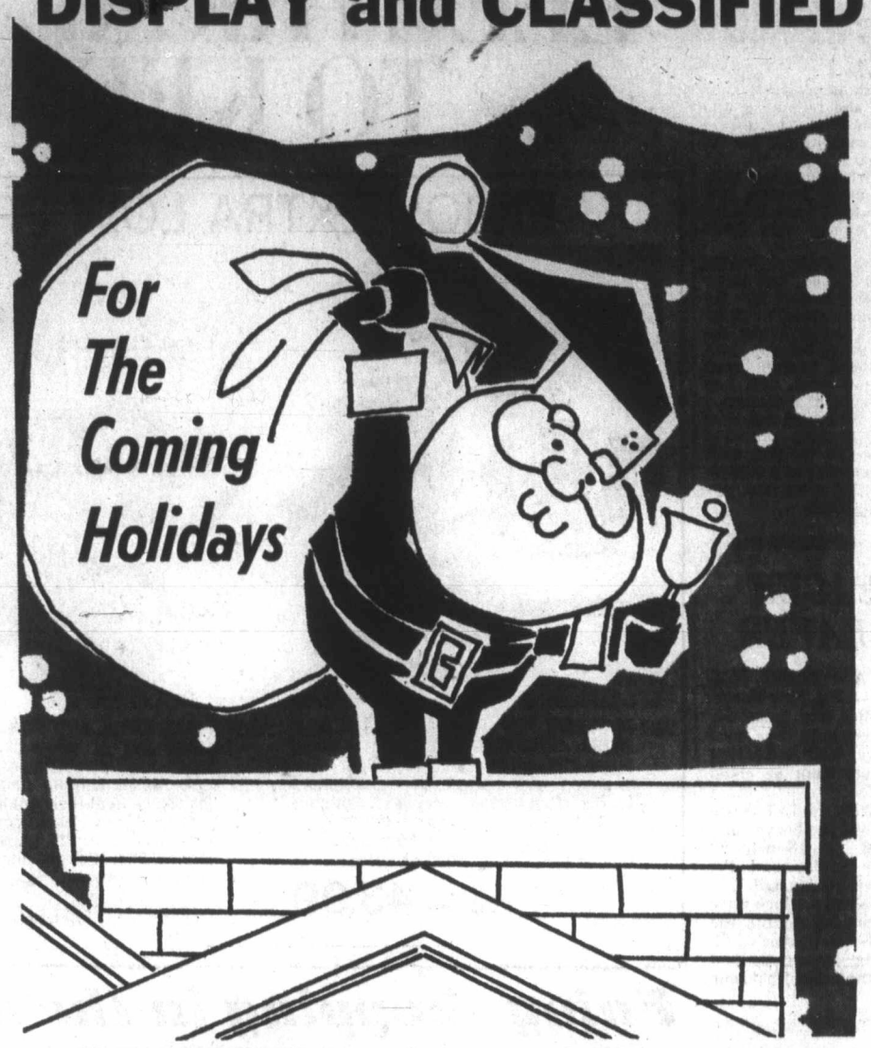

DISPLAY
COPY DEADLINES
CHRISTMAS
(Without Proof)

For Colonist, Sat., Dec. 25
COPY DEADLINE 12 Noon Thur., Dec. 23

For Times., Mon., Dec. 27
COPY DEADLINE 5 p.m. Thurs., Dec. 23

For Colonist, Tues., Dec. 28
COPY DEADLINE 5 p.m. Thurs., Dec. 23

For Times, Tues., Dec. 28
COPY DEADLINE 12 Noon Fri., Dec. 24

For Colonist, Wed., Dec. 29
COPY DEADLINE 12 Noon Fri., Dec. 24

For Times Wed., Dec. 29
COPY DEADLINE 5 p.m. Fri., Dec. 24

CHURCH PAGES
Will appear in the Colonist and Times — Friday, Dec. 24
—DEADLINE—
12 NOON TUES., DEC. 21

NEW YEAR'S
COPY DEADLINES
(Without Proof)

For Colonist, Sat., Jan. 1
COPY DEADLINE 12 Noon Thur., Dec. 30

For Times Mon., Jan. 3
COPY DEADLINE 5 p.m. Thurs., Dec. 30

For Colonist, Tues., Jan. 4
COPY DEADLINE 5 p.m. Thurs., Dec. 30

For Times., Tues., Jan. 4
COPY DEADLINE 12 Noon Fri., Dec. 31

If one proof is required, the copy deadline should be advanced by 24 hours and if two proofs are required the deadline should be advanced by 48 hours.

CLASSIFIED
COPY DEADLINES
for the
CHRISTMAS
HOLIDAY PERIOD
Classified Semi-Display Advertising
for
Colonist, Sat., Dec. 25
Times, Mon., Dec. 27
Colonist, Tues., Dec. 28
Times, Tues., Dec. 28
COPY DEADLINE
12 NOON
FRIDAY, DECEMBER 24

Regular casual Classified Ads may be phoned in until 5 p.m. Fri., Dec. 24th for Sat., Dec. 25th, Colonist and Mon., Dec. 27th Times.

CLASSIFIED
DIRECT LINE—386-2121

Well be open Mon., Dec. 27th from 8 a.m. to 8 p.m. for your convenience in placing ads for Tues., Dec. 28th Colonist and Times.

NEW YEAR'S
CLASSIFIED
Semi-Display Advertising
Colonist, Sat., Jan. 1
Times, Mon., Jan. 3
COPY DEADLINE
12 NOON
FRI., DECEMBER 31

Regular casual Classified Ads may be phoned in until 5 p.m., Fri., Dec. 31st for Sat., Jan. 1st Colonist and Mon., Jan. 3rd Times.

TELEPHONE
386-2121

Victoria Press Business Office will be closed all day Saturday, Dec. 25th, Sunday, Dec. 26 and Monday, Dec. 27.

e...
ERS
TE!
S FOR
SSIFIED

ASSIFIED
DEADLINES
for the
RISTMAS
LIDAY PERIOD
emi-Display Advertising
for
, Sat., Dec. 25
Mon., Dec. 27
, Tues., Dec. 28
Tues., Dec. 28
PY DEADLINE
12 NOON
, DECEMBER 24
Classified Ads may be phoned
Fri., Dec. 24th for Sat., Dec.
nd Mon., Dec. 27th Times.
ASSIFIED
T LINE—386-2121
Mon., Dec. 27th from 8 a.m. to
convenience in placing ads for
Colonist and Times.
W YEAR'S
CLASSIFIED
isplay Advertising
, Sat., Jan. 1
Mon., Jan. 3
PY DEADLINE
12 NOON
DECEMBER 31
Classified Ads may be phoned
Fri., Dec. 31st for Sat., Jan.
Mon., Jan. 3rd Times.
ELEPHONE
36-2121
all day Saturday,
ay, Dec. 27.

Final Edition

TELEPHONE 383-4111
CLASSIFIED 386-2121

The Daily Colonist.

Vancouver Island's Leading Newspaper Since 1858 ★★★★★

Cold, Wet
★ ★ ★
Weather Details On Page 2

No. 9–114th YEAR — VICTORIA, BRITISH COLUMBIA, TUESDAY, DECEMBER 21, 1971 — ★★★★★ — 10 CENTS DAILY 20 CENTS SUNDAY

VMD Expects Work

Japan, Russia To Provide Mica Turbines

By GEORGE GIBSON
Colonist Business Editor

B.C. Hydro and Power Authority directors decided unanimously Monday to split $12 million worth of turbine contracts between Russian and Japanese countries. Each will build two turbines and governors to be installed at the Mica Creek dam on the Columbia River, about 80 miles north of Revelstoke.

The awarding of half of the contract to the Hitachi Company of Japan means that Victoria Machinery Depot has a chance to obtain about $500,000 worth of badly-needed work, Hitachi informed Hydro, through its North American agent, C. Itoh and Co. (American), that VMD, provided it can meet requirements, is the likely Canadian company to manufacture certain parts of the turbines.

The announcement was made at a luncheon in Sooke by Hydro chairman Dr. Gordon Shrum. He and two bus loads of invited guest had just toured the new $30 million peak-load generating station at Jordan River.

In a brief ceremony, retired Hydro employee J. M. (Jack) Elliott, who had worked in the area for 39 years and who has a new dam at the project named after him, turned the lever that started the generator.

The other successful bidder for the Mica Creek turbines was the state-owned Russian firm of Energomach export, which had vastly underbid the other seven firms, including one from Canada, that had tried to obtain the contract.

Dr. Shrum, in making his announcement, said the reason the decision was made to split between the Russians and the next lowest bidder, Hitachi, was to guarantee that a delivery date of 1976 would be met.

Contract for four generators was let last month to Canadian General Electric, which underbid the Russian firm $14,018,400 to $14,320,000.

It is the first time a Russian firm has successfully bid with Hydro, and Shrum said that this lack of experience with Soviet production and performance prompted the Hydro directors to split up the contract, even though the cost was greater.

The Russian initial bid for all four turbines was $9.472 million and Hitachi's was second low at $14.273 million for the four.

Japanese performance re delivery and production in past projects has proven satisfactory and as Hitachi was second lowest, Hydro policy in awarding contracts was followed, Shrum said.

Shrum said he regretted that the contracts had gone offshore, and "especially when you consider that they have to pay 17-per-cent tariff," he added.

The devaluation of the Japanese yen by another 17 per cent Sunday will also have the

Continued on Page 2

INSIDE

Gunmen Kill Belfast Girl —Page 3

B.C. Medics Deny Plan To Bill Public —Page 10

Skipper Disobeyed For Crew's Safety —Page 18

Fleeing Czech Eludes MiG 15 Names in the News, 20

Thant's Successor Still Up in Air —Page 34

	Page
Bridge	28
Comics	25
Crossword	29
Entertainment	16
Finance	8, 9
Garden Notes	25
Provincial Court	23
Sport	12, 13, 15
Television	27
Women	22, 23

Motor Tanker Ablaze at Sea

MIAMI (UPI) — The Cyprus-registered motor tanker Calypso reported it was on fire Monday night in the old Bahamas ship channel, about seven miles off the north coast of Cuba, according to the U.S. Coast Guard.

Gun Laws Too Slack?

OTTAWA (CP) — A Liberal MP told the Commons Monday that Canada's gun-control laws are too slack. Warren Allmand (Montreal-Notre-Dame-de-Grace) said "the easy availability of weapons in this country is a scandal."

Successor Promises 'Revenge For Humiliation'

Yahya Resigns, May Be Tried

Bhutto

RAWALPINDI, Pakistan (UPI) — Agha Mohammad Yahya Khan resigned Monday as president of a dismembered Pakistan, giving control of a new civilian government to Zulfiqar Ali Bhutto, who within hours hinted that his predecessor might be brought to trial for leading the nation to defeat in the 14-day war with India that cost the country its eastern province.

"We will fight and continue to fight for the integrity of Pakistan," Bhutto said. "We will take revenge so as to undo the temporary humiliation."

Yahya stepped down from his militaristic post as president and handed the embattled government over to Bhutto, the leftist leader of West Pakistan's strongest political organization, the Pakistan People's Party.

Bhutto told newsmen in Rawalpindi Monday night that he had "retired" seven of Pakistan's leading generals, who he described as "fat and flabby."

He said there would be no early release from prison of Sheikh Mujibur Rahman, the most powerful political leader in what was East Pakistan and now is Bangla Desh. Rahman was arrested by Yahya Khan in April and brought to West Pakistan for a secret trial.

Bhutto said Rahman may be released in the future, thus apparently confirming that the sheikh was alive.

The new Pakistani president did not rule out the possibility that Yahya, vehemently denounced by the populace since the end of the war Friday, might be brought to trial.

"I'm not bloodthirsty," Bhutto said, adding that it was "premature" to discuss the possibility Yahya might be tried. He said that the former president was not under house arrest.

In a speech to the nation over Radio Pakistan earlier, Bhutto, 43, said, "Muslim Bengal will always be a part of Pakistan, Muslim Bengal's character will always remain Moslem. We will see that Moslem Bengal remains part of Pakistan."

—CP

Good Clean Fun

Labor Minister Bryce Mackasey joins in dancing at annual Christmas party of charwomen in Parliament Building at Ottawa Monday. His partners are Mrs. Frances Kurinski, left, and Mrs. Alma Boyer. Women gave Mackasey gift for Prime Minister Trudeau, but wouldn't say what it was.

Pakistani Envoys, Staff Defect to Bangla Desh

From UPI

Officials in capitals around the world Monday reported Pakistani envoys and staff members were defecting to the new republic of Bangla Desh in the wake of the 14-day war between their country and India.

Twelve diplomats and staff members and their 41 dependents defected in Jakarta and declared, "We have all severed our relations with the government of Pakistan and transferred our allegiance to the legal government of the People's Republic of Bangla Desh."

In Kuala Lumpur, Malaysia's top foreign ministry official, Zaiton Ibrahim, said Monday three Bengali officials and three aides who announced their defection Saturday would be allowed to stay in Malaysia temporarily on "humanitarian grounds until they decide whether they want to go back" to Bangla Desh.

The six were led by the former second secretary and head of the Pakistani chancery, Abdul Quayyum.

Sources said Malaysia was also looking into the question of recognition of the newly-proclaimed nation but added nothing concrete could be expected "for some time."

In Paris, Muslehuddin Ahmad, first secretary of the Pakistani embassy there, said Monday he has rallied to the Bangla Desh government.

Two Paris Pakistani Embassy employees without diplomatic status defected to the Bangla Desh movement earlier this year.

A spokesman for the 53 Jakarta defectors said the Pakistani Ambassador to Indonesia Abdul Ghayur had not been notified about the decision. "How can we? He is not even our ambassador anymore," he said.

California Spill Suit Rejected

SAN FRANCISCO (UPI) — Superior Court Judge Ira Brown Jr. Monday dismissed two lawsuits seeking $20 million from Standard Oil of California for the big Jan. 18 oil spill caused by the collision of two tankers.

Forger Faces Longshot

CHICAGO (UPI) — Raymond Snyder made a "million-to-one" mistake, police in suburban Riverside said Monday.

Snyder tried to cash a stolen payroll cheque at the Riverside National Bank. Since the cheque was blank when stolen, police said, it had to be made out to and endorsed by someone.

Police theorized that Snyder randomly picked the name Miles F. Huml from the telephone directory, filled out the cheque and went to the bank.

Unfortunately for Snyder, the teller he handed the cheque to was Mrs. Miles F. Huml.

Intelsat 4 In Orbit

CAPE KENNEDY (UPI) — Scientists fired a rocket motor by remote control Monday and kicked the newest Intelsat 4 communications satellite into a stationary orbit 22,300 miles over the equator in the Atlantic Ocean.

Where To Find Cordon Blah

LONDON (CP) — A restaurant guidebook just out includes a new rating: "appalling."

It was awarded to a snack bar west of London where "there is nothing commendable to eat except yogurt," and a restaurant in the Midlands for its "tasteless beans, dreadful cakes and indescribable tea."

As Surcharge Goes

Benson Predicts Vigorous Gains

OTTAWA (UPI) — The Canadian economy is expected to "move forward vigorously" as a result of the new monetary alignment and Monday's removal of the U.S. 10-per-cent surcharge on imports, Finance Minister Edgar Benson told the Commons.

Reporting on the agreement reached at the weekend meeting of major Western finance ministers in Washington, Benson noted the arrangement would remove "uncertainty" in the United States and permit a rapid recovery of the U.S. economy.

"When the United States prospers, Canada prospers also," Benson said. "I fully expect the Canadian economy to move forward vigorously."

By permitting the Canadian dollar to continue "floating" after the pegging of other currencies, Benson said the other trading nations showed a "full understanding of Canada's position" as the largest U.S. trading partner.

The finance minister noted the Canadian dollar was quoted early Monday at the same level as Friday, just above par with the American dollar.

It seemed to support his prediction the Canadian dollar would "float down" with the devalued U.S. currency. U.S. Treasury Secretary John Connally had predicted the Canadian dollar would increase in value over the American dollar.

The Canadian dollar was pegged at 92.5 U.S. cents from 1962 to 1970. It has been floating freely since May, 1970, and generally has traded just below par with the U.S. dollar. In recent weeks, it had edged above par by fractions of a cent.

Benson indicated Canada was committed not to hold down the exchange value of the Canadian dollar artificially through large interventions on money markets by the Bank of Canada.

Potent Profit Maker

WASHINGTON (AP) — The 10-per-cent United States surcharge on dutiable imports lasted only four months, but it proved to be one of the most powerful and profitable economic weapons in the country's history, U.S. officials said Monday.

Although universally disliked by other governments, the surtax was efficient as a money-maker, pulling in revenue at more than $100 million a month. It netted the U.S. treasury $430 million between Aug. 16 and Dec. 3, the last time an official reckoning was taken.

But beyond that, U.S. officials said, the surcharge was a crucial bargaining tool needed to convince other countries it was time to realign their currencies.

Officials concede it took more than the import tax. The U.S. had to agree to an 8.55-per-cent devaluation of the dollar in terms of gold.

But the surcharge showed the Nixon administration meant business in its demands, officials said.

Canadian Dollar Stable Slightly Ahead of U.S.

From CP, UPI

TORONTO — The Canadian dollar remained stable during what one trader called "a relatively normal day" of trading on domestic currency markets Monday.

The value of the dollar was about six-tenths of a cent above par with the United States dollar when markets closed. The closing value was the same as the opening and identical with the close Friday before the weekend announcement of agreement on realignment of major world currencies.

The Japanese foreign exchange opened today for the first time since the dollar devaluation, and the U.S. dollar sold for 314.20 yen to $1, well above the new parity of 308 to $1 established Sunday.

Other nations adjusted the values of their own currencies Monday.

Even the Soviet Union,

Continued on Page 2

Cheques for 600 Families

Generosity Overwhelming

By KATHRYN HAZEL
Colonist Reporter

It's going to be a merry Christmas for 600 needy families this season, thanks to the overwhelming generosity of Colonist readers.

They're the families who have been chosen by the welfare office to receive a cheque for $51 from the Colonist 500 Fund, so that their Christmas will be happier.

More than 200 donations came pouring into the Colonist Monday before the 4:30 p.m. deadline to make the record total of $30,995.12, almost $2,000 more than last year. (Latest list of donors is on Page 2.)

This is more than the fund has ever reached. It is also the first time the Colonist has sent out so many cheques, and with such a large individual amount.

Thursday morning the envelopes containing the cheques will arrive at the homes of the 600 families. Families who had nothing to look forward to this very special holiday.

The "500" Fund

For them it will mean many things. Their children will have the cuddly stuffed toy, the longed-after hockey stick, the warm pullover that they wanted so much.

Their larders, empty except for a few staples, will be full of good things to eat, and they can sit down to a turkey dinner with all the trimmings.

They'll be able to put a few presents under the tree.

The most important meaning, however, will be that they know somebody there cares. That people in Victoria are willing to give so they might have a happier holiday.

They'll be glad that so many Colonist readers reached down a little further into their pockets and gave something extra so that more could have a special Christmas treat.

Those who had a bit to spare gave it all so that those with nothing could be happy.

To all our readers who helped make this Christmas more beautiful and bright, thank you. And to all those who receive the cheques, have a very happy holiday.